

Use these links to rapidly review the document

[TABLE OF CONTENTS](#)

[INDEX TO FINANCIAL STATEMENTS](#)

[Table of Contents](#)

As filed with the Securities and Exchange Commission on July 3, 2018.

Registration No. 333-225719

**UNITED STATES
SECURITIES AND EXCHANGE COMMISSION
WASHINGTON, D.C. 20549**

**Amendment No. 1
to**

**FORM S-1
REGISTRATION STATEMENT
UNDER
THE SECURITIES ACT OF 1933**

FIRST WESTERN FINANCIAL, INC.

(Exact Name of Registrant as Specified in Its Charter)

Colorado
(State or Other Jurisdiction of
Incorporation or Organization)

6022
(Primary Standard Industrial
Classification No.)

37-1442266
(I.R.S. Employer
Identification No.)

**1900 16th Street, Suite 1200
Denver, Colorado 80202
(303) 531-8100**

(Address, including zip code, and telephone number, including
area code, of registrant's principal executive offices)

**Scott C. Wylie
Chairman, Chief Executive Officer and President
1900 16th Street, Suite 1200
Denver, Colorado 80202
(303) 531-8100**

(Name, address, including zip code, and telephone number, including area code, of agent for service)

Copies to:

**Michael G. Keeley, Esq.
Paul Conneely, Esq.
Norton Rose Fulbright US LLP
2200 Ross Ave., Suite 3600
Dallas, TX 75201
(214) 855-3906
(214) 855-8200 (facsimile)**

**Brian H. Blaney, Esq.
Katherine A. Beck, Esq.
Greenberg Traurig, LLP
2375 East Camelback Road,
Suite 700
Phoenix, AZ 85016
(602) 445-8322
(602) 445-8603 (facsimile)**

**Approximate date of commencement of proposed sale to the public:
As soon as practicable after the effective date of this Registration Statement.**

If any of the securities being registered on this Form are to be offered on a delayed or continuous basis pursuant to Rule 415 under the Securities Act of 1933, check the following box. ☐

If this Form is filed to register additional securities for an offering pursuant to Rule 462(b) under the Securities Act, check the following box and list the Securities Act registration statement number of the earlier effective registration statement for the same offering. ☐

If this Form is a post-effective amendment filed pursuant to Rule 462(c) under the Securities Act, check the following box and list the Securities Act registration statement number of the earlier effective registration statement for the same offering. ☐

If this Form is a post-effective amendment filed pursuant to Rule 462(d) under the Securities Act, check the following box and list the Securities Act registration statement number of the earlier effective registration statement for the same offering. ☐

Indicate by check mark whether the registrant is a large accelerated filer, an accelerated filer, a non-accelerated filer, smaller reporting company, or an emerging growth company. See the definitions of "large accelerated filer," "accelerated filer," "smaller reporting company," and "emerging growth company" in Rule 12b-2 of the Exchange Act.

Large accelerated filer ☐

Accelerated filer ☐

Non-accelerated filer ☒
(Do not check if a smaller reporting company)

Smaller reporting company ☐
Emerging growth company ☒

If an emerging growth company, indicate by check mark if the registrant has elected not to use the extended transition period for complying with any new or revised financial accounting standards provided pursuant to Section 7(a)(2)(B) of the Securities Act. ☒

The Registrant hereby amends this Registration Statement on such date or dates as may be necessary to delay its effective date until the Registrant shall file an amendment which specifically states that this Registration Statement shall thereafter become effective in accordance with Section 8(a) of the Securities Act of 1933 or until this Registration Statement shall become effective on such date as the Securities and Exchange Commission, acting pursuant to said Section 8(a), may determine.

The information in this preliminary prospectus is not complete and may be changed. Neither we nor the selling shareholders may sell these securities until the registration statement filed with the Securities and Exchange Commission is effective. This preliminary prospectus is not an offer to sell nor does it seek an offer to buy these securities in any jurisdiction where the offer or sale is not permitted.

Subject to completion, dated July 3, 2018

PRELIMINARY PROSPECTUS

Shares



Common Stock

This prospectus relates to the initial public offering of First Western Financial, Inc.'s common stock. We are a financial holding company for First Western Trust Bank, with operations in Colorado, Arizona, Wyoming and California. We are offering _____ shares of our common stock and the selling shareholders identified in this prospectus are offering _____ shares of our common stock. We will not receive any proceeds from the sale of such shares by the selling shareholders.

Prior to this offering there has been no established public market for our common stock. We currently estimate that the initial public offering price of our common stock will be between \$ _____ and \$ _____ per share. We have applied to list our common stock on the Nasdaq Global Select Market under the symbol "MYFW."

Investing in our common stock involves a high degree of risk. See "Risk Factors" beginning on page 28 of this prospectus.

We are an "emerging growth company" as defined in the Jumpstart Our Business Startups Act of 2012 and are eligible for reduced public company reporting requirements. See "Implications of Being an Emerging Growth Company."

	Per share	Total
Initial public offering price	\$ _____	\$ _____
Underwriting discounts and commissions ⁽¹⁾	\$ _____	\$ _____
Proceeds, before expenses, to us	\$ _____	\$ _____
Proceeds, before expenses, to the selling shareholders	\$ _____	\$ _____

- (1) See "Underwriting" for additional information regarding the underwriting discounts and commissions and certain expenses payable to the underwriters by us.

We have granted the underwriters an option for a period of 30 days following the date of this prospectus to purchase up to an additional _____ shares of our common stock from us on the same terms set forth above.

Neither the Securities and Exchange Commission, nor any state securities commission nor any other regulatory authority has approved or disapproved of these securities or passed upon the adequacy or accuracy of this prospectus. Any representation to the contrary is a criminal offense.

Our common stock is not a deposit or savings account. Our common stock is not insured by the Federal Deposit Insurance Corporation or any other government agency or instrumentality.

The underwriters expect to deliver the shares of our common stock to purchasers on or about _____, 2018, subject to customary closing conditions.

Keefe, Bruyette & Woods
A Stifel Company

Stephens Inc.

Sandler O'Neill + Partners, L.P.

The date of this prospectus is _____, 2018



Locations
Denver, CO (Headquarters)
Aspen, CO
Boulder, CO
Cherry Creek, CO
Greenwood Village, CO
Englewood, CO
Fort Collins, CO
Jackson Hole, WY
Laramie, WY
Los Angeles, CA
Phoenix, AZ
Scottsdale, AZ

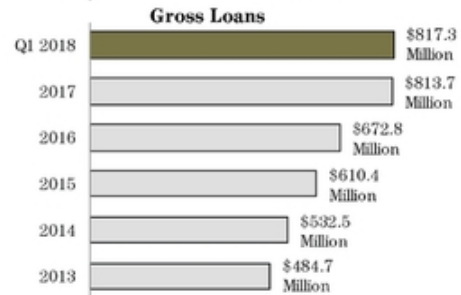
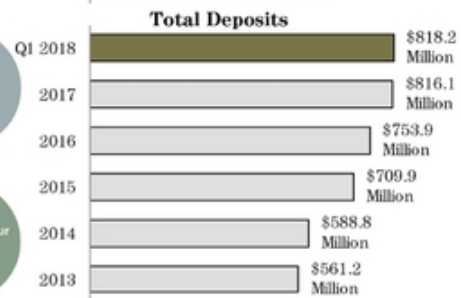

TABLE OF CONTENTS

	<u>Page</u>
About this Prospectus	ii
Market and Industry Data	ii
Implications of Being an Emerging Growth Company	iii
Prospectus Summary	1
The Offering	17
Selected Historical Consolidated Financial and Other Data	20
Unaudited Pro Forma Consolidated Financial Information	25
Risk Factors	28
Cautionary Note Regarding Forward-Looking Statements	56
Use of Proceeds	59
Dividend Policy	60
Capitalization	61
Dilution	63
Price Range of Our Common Stock	65
Business	66
Management's Discussion and Analysis of Financial Condition and Results of Operations	85
Management	131
Executive Compensation	143
Principal and Selling Shareholders	153
Certain Relationships and Related Persons Transactions	156
Description of Capital Stock	161
Description of Certain Indebtedness	171
Shares Eligible for Future Sale	173
Supervision and Regulation	175
Certain Material U.S. Federal Income Tax Consequences for Non-U.S. Holders of Common Stock	187
Underwriting	191
Legal Matters	197
Experts	197
Where You Can Find More Information	197
Index to Financial Statements	F-1

ABOUT THIS PROSPECTUS

In this prospectus, unless otherwise indicated or the context otherwise requires, all references to "we," "our," "us," "ourselves," "First Western," and "the Company" refer to First Western Financial, Inc., a Colorado corporation, and its consolidated subsidiaries. All references in this prospectus to "First Western Trust Bank," "the Bank," or "our Bank" refer to First Western Trust Bank, our wholly owned bank subsidiary, and all references in this prospectus to "FWCM" refer to "First Western Capital Management Company," our wholly owned, registered investment advisor subsidiary.

You should rely only on the information contained in this prospectus and any free writing prospectus prepared by us or on our behalf that we have referred you to. We and the underwriters have not authorized anyone to provide you with additional or different information. If anyone provides you with additional, different or inconsistent information, you should not rely on it. We, the selling shareholders and the underwriters take no responsibility for, and can provide no assurance as to the reliability of, any other information that others may give you. This prospectus is an offer to sell only the shares offered hereby, and only under circumstances and in jurisdictions where it is lawful to do so. We, the selling shareholders and the underwriters are not making an offer of these securities in any state, country or other jurisdiction where the offer is not permitted. You should not assume that the information in this prospectus or any free writing prospectus is accurate as of any date other than the date of the applicable document regardless of its time of delivery or the time of any sales of our common stock. Our business, financial condition, results of operations and cash flows may have changed since the date of the applicable document.

This prospectus describes the specific details regarding this offering and the terms and conditions of our common stock being offered hereby and the risks of investing in our common stock. For additional information, please see the section entitled "Where You Can Find More Information."

You should not interpret the contents of this prospectus or any free writing prospectus to be legal, business, investment or tax advice. You should consult with your own advisors for that type of advice and consult with them about the legal, tax, business, financial and other issues that you should consider before investing in our common stock.

Unless otherwise stated, all information in this prospectus assumes that the underwriters have not exercised their option to purchase additional shares of common stock.

MARKET AND INDUSTRY DATA

This prospectus includes industry and trade association data, forecasts and information that we have prepared based, in part, upon data, forecasts and information obtained from independent trade associations, industry publications and surveys, government agencies and other independent information publicly available to us. Statements as to our market position are based on market data currently available to us. Industry publications and surveys and forecasts generally state that the information contained therein has been obtained from sources believed to be reliable. Although we believe these sources are reliable, we have not independently verified the information obtained from these sources. Some data is also based on our good faith estimates, which are derived from management's knowledge of the industry and independent sources. We believe our internal research is reliable, even though such research has not been verified by any independent sources. While we are not aware of any misstatements regarding our industry data presented herein, our estimates involve risks and uncertainties and are subject to change based on various factors, including those discussed under the heading "Risk Factors" in this prospectus. In addition, forward-looking information obtained from these sources is subject to the same qualifications and the additional uncertainties regarding the other forward-looking statements in this prospectus. Trademarks used in this prospectus are the property of their respective owners, although for presentational convenience we may not use the ® or the ™ symbols to identify such trademarks.

IMPLICATIONS OF BEING AN EMERGING GROWTH COMPANY

We are an "emerging growth company" as defined in the Jumpstart our Business Startups Act of 2012 (the "JOBS Act"). For as long as we are an emerging growth company, unlike other public companies that are not emerging growth companies under the JOBS Act, we are not required to:

- Provide an auditor's attestation report on our system of internal control over financial reporting;
- Provide more than two years of audited financial statements and related management's discussion and analysis of financial condition and results of operations in this Form S-1;
- Comply with any new requirements adopted by the Public Company Accounting Oversight Board, or the PCAOB, requiring mandatory audit firm rotation or a supplement to the auditor's report in which the auditor would be required to provide additional information about the audit and the financial statements of the issuer;
- Provide certain disclosure regarding executive compensation required of larger public companies or hold shareholder advisory votes on executive compensation as required by the Dodd-Frank Wall Street Reform and Consumer Protection Act of 2010 (the "Dodd-Frank Act"); or
- Obtain shareholder approval of any golden parachute payments not previously approved.

We will cease to be an "emerging growth company" upon the earliest of:

- The last day of the fiscal year in which we have \$1.07 billion or more in annual revenues;
- The date on which we become a "large accelerated filer" (the fiscal year end on which the total market value of our common equity securities held by non-affiliates is \$700 million or more as of June 30);
- The date on which we issue more than \$1.0 billion of non-convertible debt over a three-year period; or
- The last day of the fiscal year following the fifth anniversary of our initial public offering.

We have elected to adopt the reduced disclosure requirements above for purposes of the registration statement of which this prospectus is a part. In addition, we expect to take advantage of certain of the reduced reporting and other requirements of the JOBS Act with respect to the periodic reports we will file with the Securities and Exchange Commission (the "SEC") and proxy statements that we use to solicit proxies from our shareholders.

In addition, Section 107 of the JOBS Act provides that an emerging growth company can take advantage of the extended transition period provided in Section 7(a)(2)(B) of the Securities Act of 1933, as amended, or the Securities Act, for complying with new or revised accounting standards, but we have irrevocably opted out of the extended transition period, and as a result, we will adopt new or revised accounting standards on the relevant dates in which adoption of such standards is required for other public companies.

PROSPECTUS SUMMARY

This summary highlights selected information contained elsewhere in this prospectus. It does not contain all the information that you should consider before deciding to invest in our common stock. You should read the entire prospectus carefully, including the sections titled "Risk Factors," "Cautionary Note Regarding Forward-Looking Statements" and "Management's Discussion and Analysis of Financial Condition and Results of Operations," and the historical consolidated financial statements and the accompanying notes included in this prospectus, before deciding to purchase our common stock in this offering.

Our Company

First Western Financial, Inc. is a financial holding company headquartered in Denver, Colorado. We provide a fully integrated suite of wealth management services on our private trust bank platform, which includes a comprehensive selection of deposit, loan, trust, wealth planning and investment management products and services. We believe our integrated business model distinguishes us from other banks and non-bank financial services companies in the markets in which we operate. As of March 31, 2018, we provided fiduciary and advisory services on \$5.4 billion of trust and investment management assets (referred to as "AUM"), and we had total assets of \$991.6 million, total loans of \$817.3 million, total deposits of \$818.2 million and total shareholders' equity of \$104.2 million.

Our mission is to be the best private bank for the Western wealth management client. We believe that the "Western wealth management client" shares our entrepreneurial spirit and values our sophisticated, high-touch wealth management services that are tailored to meet their specific needs. Our target clients include successful entrepreneurs, professionals and other high net worth individuals or families, along with their businesses and philanthropic organizations. We offer our services through a branded network of boutique private trust bank offices, which we believe are strategically located in affluent and high-growth markets in thirteen locations across Colorado, Arizona, Wyoming and California.

We generate a significant portion of our revenues from non-interest income, which we produce primarily from our trust, investment management and other advisory services as well as through the origination and sale of mortgage loans. The balance of our revenue we generate from net interest income, which we derive from our traditional banking products and services. For the year ended December 31, 2017, non-interest income was \$27.7 million, or 50.1% of gross revenue (which is our total income before non-interest expense, less gains on securities sold, plus provision for credit losses), and net interest income was \$27.6 million, or 49.9% of gross revenue. For the quarter ended March 31, 2018 non-interest income was \$7.3 million, or 49.8% of gross revenue, and net interest income was \$7.4 million, or 50.2% of gross revenue, as indicated in the diagram below:

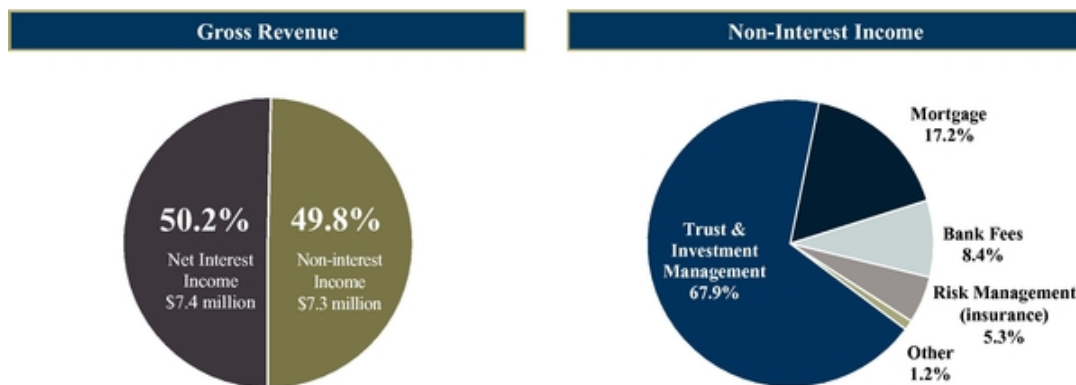

We believe that we have developed a unique approach to private banking to best serve our Western wealth management clients primarily as a result of the combination of the following factors:

- Offering sophisticated wealth management products and services, including traditional banking as well as trust, wealth planning, investment management and other related services, often provided by larger financial institutions with the high-touch and personalized experience that is typically associated with community and trust banks;
- Delivering services through our strategically located private trust bank offices, which we refer to internally as "profit centers"; and
- Using our relationship-based team approach to become a "trusted advisor" to our clients by understanding their investment management, ultimate goals and banking needs and tailoring our products and services to meet those needs.

Our History and Growth

We were founded in 2002 by our Chairman, Chief Executive Officer and President, Scott C. Wylie, and a group of local business leaders with the vision of building the best private bank for the Western wealth management client. Since opening our first profit center in Denver, Colorado in 2004, we have grown organically primarily by establishing thirteen offices, attracting new clients and expanding our relationships with existing clients, as well as through a series of ten strategic acquisitions of various trust, registered investment advisory and other financial services firms. The following timeline illustrates how we developed our current footprint through *de novo* office openings and acquisitions since opening our first profit center in 2004.

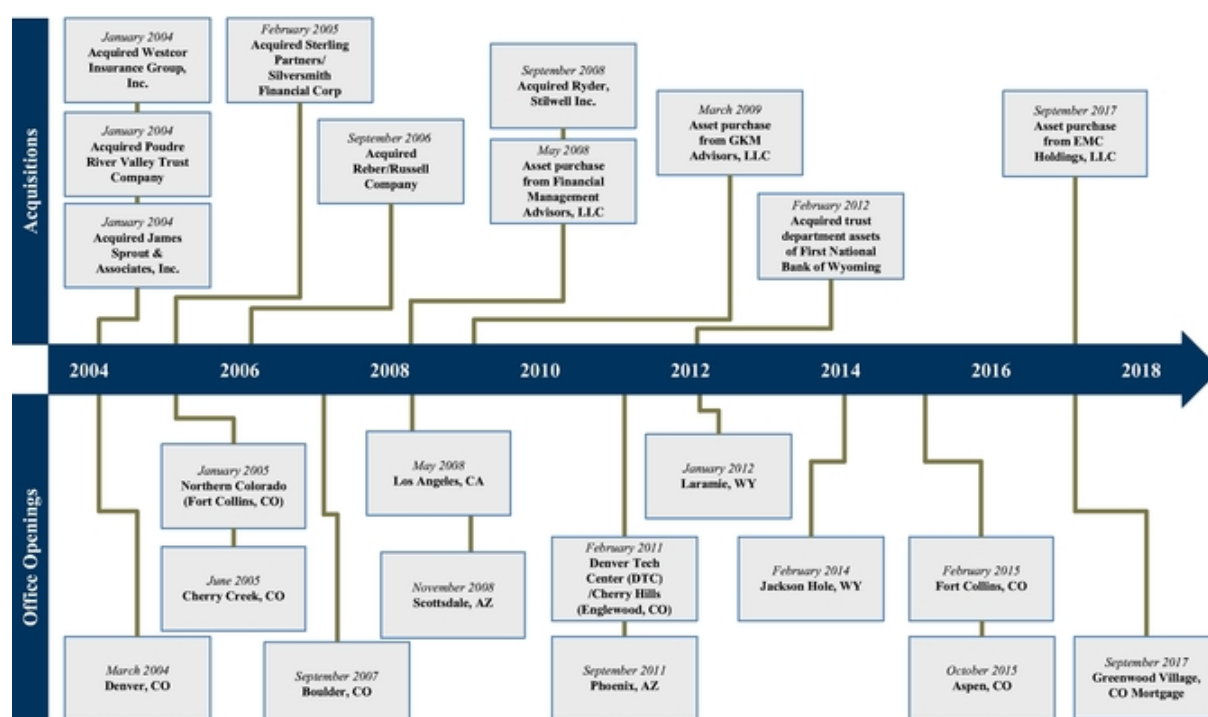

Office Openings

Historically, we have used two primary models to expand our footprint and open new offices. We have been successful starting *de novo* profit centers. In markets where we have identified well-respected

registered investment advisors (referred to as a "RIA"), we seek to acquire the RIA and augment the RIA's existing services with our wealth management private trust bank platform. Examples of each expansion model are described below:

- *De Novo Profit Centers*—In our Aspen, Colorado profit center, we hired local banking professionals to lead our *de novo* expansion into that market. Since its inception in October 2015, our Aspen profit center has increased gross loans, total deposits and AUM to \$50.5 million, \$43.2 million and \$38.9 million, respectively, at March 31, 2018. In our Jackson Hole, Wyoming profit center, we hired local investment management leaders and added our fully integrated suite of wealth management services on our private trust bank platform. Since we hired such team in January 2014, the Jackson Hole profit center has increased gross loans, total deposits and AUM to \$26.2 million, \$39.0 million and \$260.4 million, respectively, at March 31, 2018. We believe the investments we have made in our two latest, less mature profit centers in Jackson Hole, Wyoming and Aspen, Colorado provide the foundation for future organic growth and high contribution margins consistent with our more mature profit centers.
- *RIA Acquisition*—We acquired an existing RIA and trust company to open our Fort Collins, Colorado profit center in 2004. Our Fort Collins profit center has increased gross loans from \$22.5 million at December 31, 2005 to \$71.2 million at March 31, 2018 and increased total deposits from \$7.7 million at December 31, 2005 to \$108.0 million at March 31, 2018.

Balance Sheet Growth

Since opening our first profit center in 2004, we have also experienced growth in gross loans, total deposits and AUM throughout various economic cycles. From 2004 to 2008, which we refer to as our "Growth & Expansion" period in the chart below, we experienced significant growth in our gross loans, total deposits and assets under management primarily through the opening of six profit centers and organic growth, enhanced with seven acquisitions.

From 2009 to 2013, which we refer to as our "Conservative Growth" period in the chart below due to difficult economic and industry conditions prevalent at such time, growth in gross loans, total deposits and assets under management was limited as we focused our efforts on integrating prior acquisitions, opening three new profit centers and improving our asset quality. During this time, we strengthened our regulatory capital position through a number of preferred stock and subordinated debt offerings, which limited dilution to our common shareholders.

From 2013 to March 31, 2018, which we refer to as our "Capital Constrained Growth" period in the chart below, we have strategically focused our efforts on building our team, distribution channels and products for improved growth and earnings, while managing our balance sheet to stay below \$1.0 billion in assets in order to retain the benefits available to us under the Small Bank Holding Company Policy Statement of the Board of Governors of the Federal Reserve System (referred to as the "Federal Reserve"), including not being subject to consolidated capital ratio requirements under Basel III.



Since December 31, 2013, we have increased gross loans from \$484.7 million at December 31, 2013 to \$817.3 million at March 31, 2018, and we have increased total deposits from \$561.2 million at December 31, 2013 to \$818.2 million at March 31, 2018.

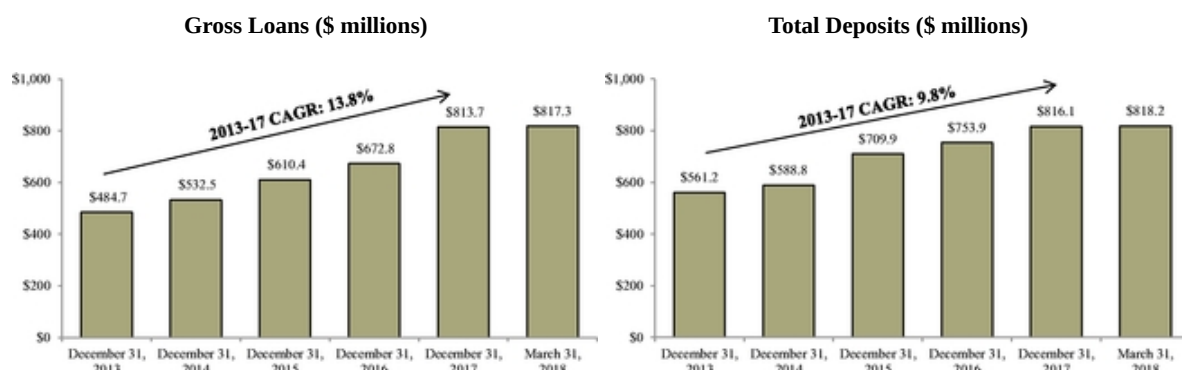

Revenue, Expense & Pre-Tax, Pre-Provision Income Growth

Since December 31, 2013, we have increased gross revenues from \$42.4 million for the year ended December 31, 2013 to \$55.2 million for the year ended December 31, 2017, representing a CAGR of 6.9%, while total non-interest expense increased from \$41.4 million for the year ended December 31, 2013 to \$49.5 million for the year ended December 31, 2017, representing a CAGR of 4.6%. This 150% operating leverage (which we calculate as the ratio of gross revenue CAGR to total non-interest expense CAGR) has resulted in improved pre-tax, pre-provision income, which increased 6.5 times over the same time period. We believe that while the higher fixed costs of our product groups have limited our earnings, we have demonstrated significant operating leverage by growing pre-tax, pre-provision income at a faster rate than expenses. Pre-tax, pre-provision income is a non-GAAP measure. The nearest GAAP measure is income before income tax, which was \$5.0 million for the year ended December 31, 2017. See "Non-GAAP Reconciliation and Management Explanation of Non-GAAP Financial Measures." Pre-tax, pre-provision income increased from \$0.9 million for the year ended December 31, 2013 to \$5.8 million for the year

ended December 31, 2017, as indicated in the charts below. In addition, we have increased our quarterly pre-tax, pre-provision income from \$1.0 million in the three months ended March 31, 2017 to \$1.4 million in the three months ended March 31, 2018.

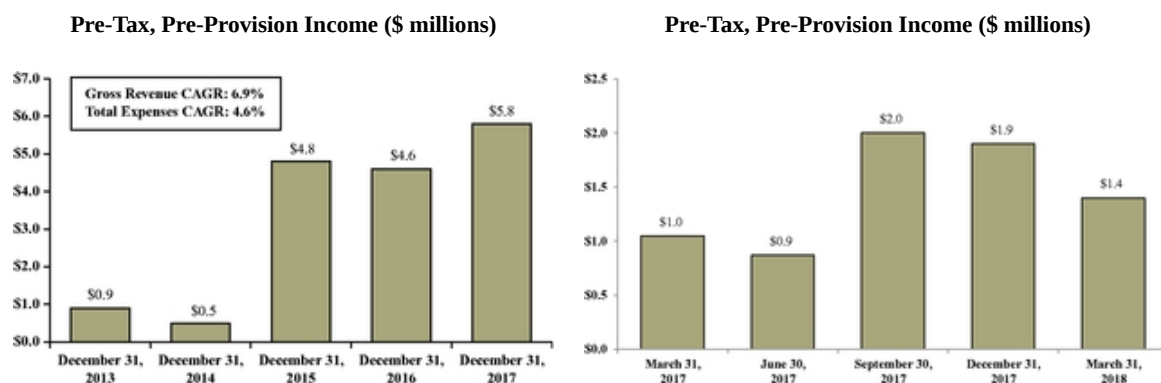

Capitalization

Our current capital structure is set forth in the chart below. We intend to use a portion of our proceeds from this offering and available cash on hand or borrowings under our existing credit facility to redeem all outstanding shares of our preferred stock and all of our subordinated notes due 2020. For the year ended December 31, 2017, we paid a total of \$2.3 million in dividends to our preferred shareholders and \$0.6 million in interest on our subordinated notes due 2020. Although we intend to use a portion of the net proceeds of this offering to redeem all outstanding shares of our preferred stock and all of our subordinated notes due 2020, the redemption of such securities is subject to regulatory approval, and accordingly, no assurance can be given as to when we will be able to redeem such securities, if at all. See "Use of Proceeds" and "Capitalization" for further information. The chart below sets forth our capitalization as of March 31, 2018.

Capital Structure (As of March 31, 2018)	Amount (\$ millions)	Conversion Price (\$)	Dividend / Coupon (%)	Common Shares if Converted	Maturity Date/ Date Redeemable
Subordinated Debt					
Subordinated Notes due 2020	\$ 6.9	—	8.00%	—	7/31/2020
Subordinated Notes due 2026	6.6	—	7.25%	—	12/31/2026
Total	<u>\$ 13.5</u>				
Preferred Equity					
Cumulative Perpetual Preferred Stock, Series A	\$ 8.6	—	9.00%	—	2/15/2012
Cumulative Perpetual Preferred Stock, Series B	0.4	—	9.00%	—	2/15/2012
Cumulative Perpetual Preferred Stock, Series C	11.9	—	9.00%	—	2/15/2013
Noncumulative Perpetual Convertible Preferred Stock, Series D	4.1	\$ 27.00	9.00%	151,700	7/20/2017
Total	<u>\$ 25.0</u>				
Common Equity					
Common Equity	<u>\$ 79.2</u>	—	—	—	—

Our Service Model and Products

We deliver a broad array of wealth management products and services through our profit centers using our proprietary ConnectView® approach, which looks holistically across a client's current and projected financial situation. We believe providing financial solutions in one area (such as estate, retirement planning or lending) often impacts other areas of our clients' wealth planning (such as risk or balance sheet management), which provides us opportunities to evaluate proposed solutions across multiple business lines and offer additional services to our clients.

We have designed our business around having each profit center staffed with seasoned management. Typically, each profit center team is led by a president, who is a senior investment advisor or banker with strong client relationships and sales and leadership skills. The local team includes deposit, loan, trust, wealth planning, and related professionals, creating a strong interdisciplinary sales and service team. In addition to this service team, we recently added wealth advisors as a commissioned sales force to several profit centers to enhance our acquisition of new clients. Beyond traditional banking, trust and investment management activities, at each profit center we provide:

- Consumer, mortgage and commercial lending;
- Treasury management;
- Risk management in the form of life insurance and annuities;
- Specialized philanthropic services;
- Retirement services, including 401(k) plan consulting; and
- Other complementary wealth management products and services.

Our profit centers are supported by central specialized product expertise of our "product groups," which include experienced professionals in commercial banking, investment management, wealth planning, risk management/insurance, personal trust, retirement planning and mortgage lending. We believe that the sophistication of our product groups rivals the offerings and experts typically provided by larger financial institutions. Our product groups are led and staffed with highly accredited and well known professionals, each with significant experience in their fields.

Our profit centers and product groups are also supported centrally by teams providing management services such as operations, risk management, credit administration, technology support, human capital and accounting/finance services, which we refer to as "support centers." Our employees, which we refer to as "associates," in our support centers have significant experience in wealth management, investment advisory, and commercial banking, including areas such as lending, underwriting, credit administration, risk management, accounting/finance, operations and information technology. We have structured our teams, services and product offerings to provide our clients with a high-touch, solution-oriented experience, that we believe is scalable and provides operating leverage for future growth.

To demonstrate how these three groups—profit centers, product groups and support centers—work together to deliver a highly competitive product offering through a team of local professionals, our investment management offering is an example:

- In each profit center, there are one or more portfolio managers that work as part of that local team's sales and service delivery. These portfolio managers are typically Certified Financial Planners with experience in wealth planning and portfolio construction. They meet with clients and develop an overall wealth management strategy, specific goals and objectives, an investment policy statement, and an implementation plan. They use our guided architecture, a diverse array of select

third party and proprietary investment products covering a broad range of asset classes, as their source for structure, asset allocation and products.

- Our investment platform is controlled by our central investment management product group, which has a strong research focus and many of whom have Chartered Financial Analyst designations, with oversight by our Chief Investment Officer and our Investment Policy Committee.
- Operational support for these profit center and product group teams is provided by our central trust and investment management support center team.

Our Management

The members of our board of directors have demonstrated significant executive management and board leadership experience across a diverse range of industries, including financial services, private equity, manufacturing, family office, real estate, accounting, legal and insurance. Most of our board members have been invested in First Western since our inception, and as of June 15, 2018, our board members and associates beneficially owned, in the aggregate, approximately 30.4% of the outstanding shares of our common stock at such time.

Our board of directors governs our experienced senior leadership team, who have held management-level positions at leading banking and professional services franchises within our markets, including throughout various economic cycles. Our senior leadership team, reflecting our entrepreneurial and ownership-based culture, has a long and successful history of starting and growing financial institutions, leading acquisition projects, managing organic growth and developing a disciplined credit, trust and wealth management culture.

The members of our senior leadership team, each of whom has a diverse and complementary background that is an integral part of our success, includes the following professionals:

<u>Name</u>	<u>Title</u>	<u>Experience with First Western / Industry</u>	<u>Prior Experience</u>
<i>Scott C. Wylie</i>	Chairman, Chief Executive Officer and President	16 / 31 years	<ul style="list-style-type: none"> • Chairman & CEO, Northern Trust Bank of Colorado • Chairman & CEO, Trust Bank of Colorado • CEO, Equitable Bancshares of Colorado and Women's Bank, Chairman, Equitable Bank • Chairman, American Fundware • President & CEO, Bank and Trust of Puerto Rico • Associate, First Boston Corporation
<i>Julie A. Courkamp</i>	Treasurer and Chief Financial Officer	12 / 18 years	<ul style="list-style-type: none"> • Various audit positions with PricewaterhouseCoopers
<i>Scott J. Lawley</i>	Chief Credit Officer	— / 31 years	<ul style="list-style-type: none"> • Senior Credit Officer and Segment Risk Officer, Huntington National Bank • Various credit positions (credit advisor, chief underwriter, CRE credit officer) with PNC Bank and US Bank • Various lending positions with Fleet Bank
<i>Gary B. Lutz</i>	President, Product Groups	1 / 34 years	<ul style="list-style-type: none"> • Various executive positions with Wells Fargo, including: <ul style="list-style-type: none"> • Head of the Private Bank/Wealth Management Group in Colorado • Head of Commercial Banking for Colorado, Wyoming and Montana • Commercial Banking National Sales Manager • President, boutique wealth management firm
<i>John E. Sawyer</i>	Chief Investment Officer	1 / 25 years	<ul style="list-style-type: none"> • Chief Investment & Fiduciary Officer, BBVA Compass Bank • President & COO, Florida-based boutique wealth management firm • Various executive positions with Credit Suisse, Morgan Keegan & Co., and First Tennessee Capital Markets
<i>Josh M. Wilson</i>	Regional President, Colorado/Wyoming	6 / 19 years	<ul style="list-style-type: none"> • CFO, international oil and gas operating company • Various executive positions with Bank One, JP Morgan and Vectra Private Bank
<i>Dan C. Thompson</i>	Regional President, Arizona/California	14 / 25 years	<ul style="list-style-type: none"> • Team Leader within Private Wealth Advisors, Merrill Lynch • Various positions in the High Net Worth and Quality Assurance group, Charles Schwab & Co.

For additional information about our directors, management team and other key associates, see "Management—Our Directors and Executive Officers" and "Management—The Business Background of our Directors and Executive Officers."

Our Market Opportunity

Our strategic market area is defined by metropolitan areas in the Western United States having strong long-term economic growth prospects, a significant wealth demographic measured by growth in high net

worth households, a dynamic commercial business landscape and the ability to sustain one or more of our profit centers. We target households with more than \$1.0 million in liquid net worth and their related businesses and philanthropic interests. We believe that the complex and diverse financial needs of this market segment presents an opportunity to serve a broad array of client needs efficiently and cost effectively.

Our current operating markets have a high concentration of our targeted client segment and are expected to experience high growth, providing opportunity for continued future organic growth through demographic and market share growth.

MSA	State	Deposit Market Share*				Market Demographics			
		Number of Profit Centers	Deposits in Market (\$000)	Market Share (%)	Market Rank	Total Population		\$200,000+ Household Income Population	
						2018 Population (actual)	Proj. '18 - '23 Population Change (%)	2018 Population (actual)	Proj. '18 - '23 Population Change (%)
Denver-Aurora-Lakewood	CO	3	354,633	0.4%	21	2,933,089	7.7%	10.2%	41.9%
Fort Collins	CO	1	135,702	1.8%	13	350,005	8.1%	8.1%	51.6%
Phoenix-Mesa-Scottsdale	AZ	2	131,806	0.1%	36	4,789,980	7.2%	6.5%	36.8%
Boulder	CO	1	95,763	1.0%	16	329,524	6.8%	13.8%	30.3%
Jackson	WY/ID	1	20,983	1.0%	9	34,916	5.8%	10.4%	18.5%
Glenwood Springs	CO	1	31,248	1.2%	10	77,708	4.7%	7.6%	24.9%
United States of America						326,533,070	3.5%	7.4%	32.1%

Source: S&P Global Market Intelligence; Population projections per Nielsen Holdings PLC

* Data as of June 30, 2017 per the FDIC's Summary of Deposits

We seek to expand our presence in our existing markets as well as other Western markets with similar demographic profiles. With improved access to capital as a result of our initial public offering, we expect to proactively evaluate opportunities to accelerate our organic growth and acquire banks, investment management firms and related businesses, while also seeking to hire talented personnel. We believe consolidation in the financial services industry along with the industry's movement towards automated and impersonal client service further presents a unique and significant opportunity for our Company. Our business model differentiates us from the industry, which we expect will enable us to increase our market share in existing markets and, on a strategic and opportunistic basis, expand our geographic footprint into new markets in the Western United States that share similar characteristics to our current markets.

Our Competitive Strengths

We believe that the following strengths differentiate us and will help us to achieve our principal financial objectives of increased shareholder value and generation of earnings:

- **Scalable Platform with Capacity to Support Our Growth.** Through significant investments in technology, staff, processes and procedures, we have built a scalable corporate infrastructure, which we believe will support our continued growth. In particular, our product group specialists, as well as other support and administrative functions, are provided to our profit centers from a central location, which provides operating leverage and allows us to deliver specialized expertise to our Western wealth management clients. By leveraging our central teams across a growing base of profit centers, we intend to continue to take advantage of our existing operating leverage, which we expect will continue to enhance our earnings growth.
- **Diversified, Stable and Growing Revenue.** A significant portion of our revenue is fee-based, much of which is recurring from our trust and investment management services. Our revenue mix is diversified and balanced, which we believe differentiates us from our peers and provides us with a

platform for earnings growth and stability through various economic and interest rate cycles. Additionally, since 2015 we have significantly grown our residential mortgage loan origination business with the objective of adding another client service as well as a new client acquisition channel, which also provides another source of non-interest income sources.

- *Experienced Management Team with a Proven Track Record.* Our management team has deep relationships in the communities that we serve and proven track records of successfully growing institutions. We have assembled a management team composed of individuals with significant banking and investment advisory experience as well as diverse backgrounds in other related industries. We believe that we have developed an entrepreneurial culture that is intensely focused on our clients and on executing our strategy.
- *Strong Asset Quality.* Sound asset quality and robust credit underwriting are integral to our strategy and culture. We place a considerable emphasis on effective risk management and preserving sound credit underwriting standards as we grow our loan portfolio. Our high net worth clients are typically well diversified and we normally require collateral, three sources of repayment and a guarantor. As a result, we believe we are less susceptible to credit losses and have historically had excellent credit quality. Our nonperforming assets to total assets ratio was 0.4% as of March 31, 2018 and 0.7% as of December 31, 2017.
- *Expansion Focus.* We have demonstrated the ability to enter new markets either by acquiring a local firm or by entering the market *de novo*. Having added several successful *de novo* profit centers and having also completed ten acquisitions since 2004, we believe we have the team and expertise to identify and successfully execute organic expansion opportunities as well as acquisitions that will enhance shareholder value.
- *Strong and Trusted Fiduciary-Based Relationships.* We maintain a client centric, "trusted advisor" approach that allows us to develop strong, trusted team-based relationships with our clients. While individual relationship managers at our competitors often control the client relationship, at First Western, each client has a team of professionals who deliver our multi-disciplinary expertise to address such client's financial needs. Our client relationships frequently include in-depth proprietary ConnectView® financial plans and sophisticated, institutional quality investment management that is driven by comprehensive investment policy statements and access to industry-leading money managers. These characteristics provide a level of financial strength, product depth, integrated team delivery, corporate governance, and oversight not typically found in boutique wealth advisory firms.
- *Distinctive Western-Based Approach.* As one of the first Western-based private banks, we are uniquely equipped to understand the needs and goals of the financially savvy, first- and second-generation wealth creators that have come to symbolize the dynamic economies of the Western United States. We understand the Western wealth management client is distinctive and the connection that first- and second-generation wealth creators have with their wealth is unique from that of generational wealth inheritors. We recognize the hands-on analytical approach that many Western wealth management clients appreciate and our entrepreneurial spirit that our teams share with our clients helps us better manage our client relationships.

Income before income tax in our largest segment, wealth management, continues to improve with growth in net interest income due to increases in our net interest rate spread and growth in non-interest income. Our capital management segment recorded a loss before income tax for the years ended December 31, 2017 and 2016 of \$0.9 million and \$1.1 million, respectively. We seek to improve efficiencies in our capital management segment by reducing expenses to improve profitability. Our mortgage segment also recorded a loss before tax for the year ended December 31, 2017 and 2016 of \$0.4 million and \$0.7 million, respectively. We acquired the assets of a mortgage company in the third quarter of 2017.

Subsequent to the asset acquisition, we have reduced costs and increased the volume of our mortgage loan production and origination into both the secondary market and the wealth management loan portfolio.

Our Business Strategy

We believe we have built a premier private trust bank in the Western United States that is focused on providing the best financial solutions to our clients. We are service-driven, solution-oriented and relationship-based. We intend to accomplish this by continuing to execute on the following strategies:

- *Building Out Existing Markets.* Once we have established a presence in a particular geographic market that contains attractive high net worth household demographics, we then look to establish additional locations that are closely situated to sub-concentrations of affluent households and/or commercial activity (a "hub and spoke" market build-out, as we have commenced in Denver and Phoenix). We also seek to employ highly capable associates with local market experience and relationships.
- *Deepening Existing Client Relationships.* We deliver our services through our local boutique private trust bank offices. This allows us to use multi-discipline sales and client service teams, in market, to ensure we are meeting our client's comprehensive set of needs. These teams take the time to understand the complexities of our clients' financial world through wealth planning solutions and create the financial plan that helps them reach their goals. This profit center-based service model is a critical component of our future growth as we continue to develop our understanding of our clients' evolving needs we can deepen, broaden and grow our existing relationships.
- *Generating Referrals for New Client Relationships.* We believe we have demonstrated a successful sales and marketing capability, built around the personal and professional networks and centers of influence of our local profit center leadership. Our existing client base also provides a significant amount of new clients through referrals. In surveys, our clients generally rate us very favorably overall in areas of professionalism, reliability, service-orientation, and trust. We also recently added wealth advisors to several of our profit centers as commissioned sales associates to enhance our acquisition of new clients.
- *Developing Client Relationships through our Product Groups.* Each profit center is designed to feel like a boutique private trust bank office and is staffed with business development and client service personnel. The profit centers work closely with our central product groups to customize our services to each client's specific situation, without sacrificing the flexibility, expertise and authority to quickly meet complex client needs. Our central product groups are designed to support a significantly larger client and AUM base, providing an opportunity for significant operating leverage as we open additional profit centers. We have sales and service specialists in our product groups, such as Retirement Services and Mortgage Services, who are able to build relationships within their area of expertise and provide expertise and high quality service that creates an opportunity for a broader relationship across our suite of products and services.
- *Expanding to New Markets.* We believe that our profit centers are profitable and stable businesses when mature. We also believe that our product group and support center teams have a high degree of operating leverage (i.e., we believe that increasing the number of profit centers would not require a proportionate increase in our product group or support center expenses). Therefore, a key strategy of ours is to add incremental profit centers and grow them to maturity. The trends in the financial services industry that make our business model successful in our existing geographic markets also exist in other locations in the Western United States. Our analysis indicates that there are hundreds of markets and submarkets in the Western United States that could support our profit centers and fit our target demographics. As such, we will continue to explore new Western United States markets with favorable high net worth demographics and competitive marketplaces.

- *Growing our Core Deposit Franchise.* The strength of our deposit franchise is derived from the long-standing relationships we have with our clients and the strong ties we have to the markets we serve. Our deposit footprint has provided, and we believe will continue to provide, primary support for our loan growth. A key part of our strategy is to continue to enhance our funding sources by continuing to build our private and commercial banking capabilities to keep building our base of attractively priced core deposits.
- *Attracting Talent.* Our team of seasoned associates has been, and will continue to be, an important driver of our organic growth by further developing relationships with current and potential clients. We have a record of hiring experienced associates to enhance our organic growth, and sourcing and hiring talent will continue to be a core focus for us. We believe that this initial public offering will further enhance our ability to attract and retain this talent.
- *Developing New Products.* We seek to be the primary source of financial products and services for our clients. By continuing to expand our product offerings—either by internal product development or establishing third-party relationships—we work to meet expanding client needs while further diversifying our revenue streams. Most recently, we have added a Health Savings Account consulting capability to our business services team, again providing additional client ties to increase revenues per client, improve "stickiness," and allow for building broader relationships.

Risks Related to Our Company

An investment in our common stock involves substantial risks and uncertainties. Investors should carefully consider all of the information in this prospectus, including the detailed discussion of these risks under "Risk Factors" beginning on page 28, prior to investing in our common stock. Some of the more significant risks include the following:

- Our banking, trust and wealth advisory operations are geographically concentrated in Colorado, Arizona, Wyoming and California, leading to significant exposure to those markets.
- Because a significant portion of our loan portfolio is comprised of real estate loans, negative changes in the economy affecting real estate values and liquidity could impair the value of collateral securing our real estate loans and result in loan and other losses.
- The investment management contracts we have with our clients are terminable without cause and on relatively short notice by our clients, which makes us vulnerable to short term declines in the performance of the securities under our management.
- Our loan portfolio includes a significant number of commercial loans, which involve risks specific to commercial borrowers.
- We may be subject to claims and litigation pertaining to our fiduciary responsibilities.
- The market for investment managers and professionals is extremely competitive and the loss of a key investment manager to a competitor could adversely affect our investment advisory and wealth management business.
- If we are unable to continue to originate residential real estate loans and sell them into the secondary market for a profit, our earnings could decrease.
- The financial services industry is highly regulated, and legislative or regulatory actions taken now or in the future may have a significant adverse effect on our operations.
- There is currently no regular market for our common stock. An active, liquid market for our common stock may not develop or be sustained upon completion of this offering, which may impair your ability to sell your shares.

- The market price of our common stock may be subject to substantial fluctuations, which may make it difficult for you to sell your shares at the volume, prices and times desired.

Recent Developments

Preliminary Second Quarter Results

Our consolidated financial statements for the three and six months ended June 30, 2018 are not yet available. The following selected preliminary unaudited consolidated financial information regarding our performance and financial condition as of and for the three and six months ended June 30, 2018 is based solely on management's estimates reflecting preliminary financial information, and remains subject to additional procedures and our consideration of subsequent events, particularly as it relates to material estimates and assumptions used in preparing management's estimates, which we expect to complete following this offering. These additional procedures could result in material changes to our preliminary estimates during the course of our preparation of condensed consolidated financial statements as of and for the three and six months ended June 30, 2018.

The following estimates constitute forward-looking statements and are subject to risks and uncertainties, including those described under "Risk Factors—Risks Related to Our Business—There are material limitations with making preliminary estimates of our financial results as of and for the three and six month periods ended June 30, 2018 prior to the completion of our and our auditors' financial review procedures for such period" and "Cautionary Note Regarding Forward-Looking Statements." The following information should be read together with "Management's Discussion and Analysis of Financial Condition and Results of Operations" and our consolidated financial statements and notes thereto included elsewhere in this prospectus. Our independent registered public accounting firm, Crowe Horwath LLP, has not audited or reviewed the preliminary financial information, and as such, does not express an opinion with respect to this preliminary financial information.

The following tables contain selected preliminary unaudited financial information regarding our performance and financial position as of and for the periods indicated.

	As of June 30, 2018 (Unaudited)	As of June 30, 2017 (Unaudited)
(Dollars in thousands, except per share amounts)		
Selected Period End Balance Sheet Data:		
Loans	\$	\$ 741,252
Allowance for loan losses		6,981
Total assets		953,017
Noninterest-bearing deposits		208,490
Interest-bearing deposits		564,459
Total shareholders' equity		97,039
Preferred stock (liquidation preference)		25,468
Other Selected Data and Ratios:		
Nonperforming assets to total assets		0.56%
Total assets under management	\$	\$ 5,109,887
Non-GAAP-Ratios:		
Tangible common equity ⁽¹⁾	\$	\$ 45,678
Tangible book value per common share ⁽²⁾		8.24

- (1) Tangible common equity is a non-GAAP financial measure. We calculate tangible common equity as total shareholders' equity less preferred stock (liquidation preference), goodwill and other intangible

assets, net, and tangible assets are total assets less goodwill and other intangible assets, net. See our reconciliation of "Non-GAAP Reconciliation and Management Explanation of Non-GAAP Financial Measures."

- (2) Tangible book value per common share is non-GAAP financial measure. We calculate tangible book value per common value share as tangible common equity divided by common shares outstanding.

	For the Three Months Ended June 30, 2018 (Unaudited)	For the Three Months Ended June 30, 2017 (Unaudited)	For the Six Months Ended June 30, 2018 (Unaudited)	For the Six Months Ended June 30, 2017 (Unaudited)		
(Dollars in thousands, except per share amounts)						
Selected Income Statement Data:						
Interest income	\$	\$	7,372	\$	\$	15,650
Interest expense			1,437			2,719
Net interest income			6,666			12,931
Provision (release) for credit losses			261			486
Net interest income after provision for credit losses			6,405			12,445
Non-interest income			6,487			12,539
Non-interest expense			12,284			24,984
Income (loss) before income tax			608			1,434
Income tax expense (benefit)			208			504
Net income			400			930
Preferred dividends paid to preferred shareholders			570			1,146
Per Share Data:						
Earnings (loss) per share, basic	\$	\$	(0.03)	\$	\$	(0.04)
Earnings (loss) per share, diluted	\$	\$	(0.03)	\$	\$	(0.04)
Book value per share ⁽¹⁾	\$	\$	12.91	\$	\$	12.91
Weighted average outstanding shares, basic			5,543,771			5,540,372
Weighted average outstanding shares, diluted			5,543,771			5,540,372
Common shares outstanding, end of period			5,544,078			5,544,078
Convertible preferred shares outstanding, end of period			46,000			46,000
Preferred shares outstanding, end of period			20,868			20,868
Summary Performance Ratios:						
Return on average assets ⁽²⁾			0.17%			0.20%
Return on average equity ⁽²⁾			1.63%			1.91%
Net interest margin ⁽²⁾			3.10%			3.01%
Net interest rate spread			2.88%			2.78%
Loan yield			4.09%			3.95%
Cost of funds			0.88%			0.65%
Efficiency ratio ⁽³⁾			91.99%			96.64%

- (1) We calculate book value per share as total shareholders' equity less preferred stock (liquidation preference), at the end of the relevant period divided by the outstanding number of shares of our common stock at the end of the relevant period.
- (2) Three and six month periods are annualized.
- (3) Efficiency ratio is non-interest expense, less intangible amortization, divided by net interest income plus non-interest income. See our reconciliation of non-GAAP financial measures to their most directly comparable

GAAP financial measures under the caption "Non-GAAP Reconciliation and Management Explanation of Non-GAAP Financial Measures."

We expect to report net income for the three and six months ended June 30, 2018 of \$ million and \$ million, compared to \$0.4 million and \$0.9 million for the three and six months ended June 30, 2017, an increase of \$ million, or %, and an increase of \$ million, or %, respectively. We expect to report net income (loss) allocable to common shareholders for the three and six months ended June 30, 2018 of \$ million and \$ million, compared to \$0.2 million and \$0.2 million for the three and six months ended June 30, 2017, an increase of \$ million, or %, and an increase of \$ million, or %, respectively.

The increase in estimated net income during the six months ended June 30, 2018 compared to the six months ended June 30, 2017 is primarily attributable to (i) an increase in net interest income resulting primarily from an increase in benchmark interest rates, along with growth in our interest earning assets, (ii) an increase in non-interest income resulting from an increase in trust and investment management fees due to growth in assets under management, (iii) an increase in net mortgage gain due to increased secondary sales activities and an increase in insurance fee income recorded, and (iv) a reduction in our effective tax rate due to lower federal tax rates.

The increase in non-interest expense is primarily attributable to compensation costs resulting from the asset purchase of EMC and severance costs incurred in the six months ended June 30, 2018 related to headcount reduction.

We expect estimated net income to result in an annualized return on average assets of approximately % and % for the three and six months ended June 30, 2018. We expect to report estimated diluted earnings per share of \$ and \$ for the three and six months ended June 30, 2018, as compared to a loss per share of \$0.03 and \$0.04 for the three and six months ended June 30, 2017.

We expect to report total loans of \$ million as of June 30, 2018, representing a \$, or %, increase from December 31, 2017. We expect to report total assets of \$ million as of June 30, 2018, representing a \$ million, or %, increase as compared to \$969.7 million as of December 31, 2017 and \$953.0 million, or %, increase from June 30, 2017. We expect to report total deposits of \$ million as of June 30, 2018, representing a \$, or %, increase from December 31, 2017.

Estimated increases in our net loans and total deposits were driven by organic growth. We expect to report net interest margin of % and % for the three and six months ended June 30, 2018 compared to 3.10% and 3.01% for the three and six months ended June 30, 2017. The expected increase in net interest margin was primarily driven by increasing loan yield, which we expect to report as % and % for the three and six months ended June 30, 2018 as compared to 4.09% and 3.95% for the three and six months ended June 30, 2017. The increase in our loan yield is primarily a result of an increase in the benchmark interest rates for the three and six months ended June 30, 2018 compared to the three and six months ended June 30, 2017.

We expect to report total shareholders' equity of \$ million as of June 30, 2018 compared to \$97.0 million as of June 30, 2017 and \$101.8 million as of December 31, 2017. As a result, we expect to report book value per share of \$ as of June 30, 2018 compared to \$12.91 as of June 30, 2017 and \$13.18 as of December 31, 2017. Also, we expect to report tangible book value per common share of \$ as of June 30, 2018 compared to \$8.24 as of June 30, 2017, and \$8.71 as of December 31, 2017. Tangible book value per common share is a non-GAAP financial measure. The most directly comparable GAAP financial measure for tangible book value per common share is book value per share. See

"Non-GAAP Reconciliation and Management Explanation of Non-GAAP Financial Measures" for a description and reconciliation of actual and estimated tangible book value per common share.

Recent Administrative and Operating Efficiencies

During the six months ended June 30, 2018, we made several changes to streamline our operations and improve profitability, including consolidating administrative roles, reducing salaries and office space capacity. The consolidation of administrative roles resulted in a headcount reduction of 16 full-time equivalent employees, or 6.1% of our total headcount.

We recorded pre-tax salary expense relating to these employees of \$ and \$ in the three and six months ended June 30, 2018. In addition, we recorded pre-tax severance costs of \$ and \$ in the three and six months ended June 30, 2018.

Effective as of May 1, 2018, we sublet an office lease in our capital management segment at terms consistent with the current lease. We recorded pre-tax rent expense of \$ and \$ for the three and six months ended June 30, 2018 relative to this lease.

Corporate Information

Our principal executive offices are located at 1900 16th Street, Suite 1200, Denver, Colorado 80202, and our telephone number at that address is (303) 531-8100. Our website address is www.myfw.com. We expect to make our periodic reports and other information filed with, or furnished to, the SEC available free of charge through our website as soon as reasonably practicable after those reports and other information are electronically filed with, or furnished to, the SEC. The information contained on our website is not a part of, or incorporated by reference into, this prospectus.

THE OFFERING

Common stock offered by us	shares of our common stock, no par value (or shares if the underwriters exercise their option in full to purchase additional shares).
Common stock offered by selling shareholders	shares of our common stock, no par value.
Common stock to be outstanding after this offering	shares (or shares if the underwriters exercise their option in full to purchase additional shares).
Underwriter's option to purchase additional shares	We have granted the underwriters an option for a period of 30 days after the date of this prospectus to purchase up to an additional shares of our common stock from us.
Use of proceeds	Assuming an initial public offering price of \$ per share, which is the midpoint of the price range set forth on the cover page of this prospectus, we estimate that the net proceeds to us from this offering, after deducting estimated underwriting discounts and commissions but before payment of estimated offering expenses payable by us, will be approximately \$ million (or approximately \$ million if the underwriters exercise their option in full to purchase additional shares from us). We intend to use approximately \$25.0 million of the net proceeds from this offering to redeem all of the outstanding shares of our preferred stock and approximately \$3.0 million of the net proceeds from this offering and available cash on hand or borrowings under our existing credit facility to redeem all of our subordinated notes due 2020. Although we intend to use a portion of the net proceeds of this offering to redeem all outstanding shares of our preferred stock and all of our subordinated notes due 2020, the redemption of such securities is subject to regulatory approval and, accordingly, no assurance can be given as to when we will be able to redeem such securities, if at all. To the extent there are any net proceeds from this offering remaining, we intend to use such net proceeds to support our organic growth and for general corporate purposes, including maintenance of our required regulatory capital. We will not receive any proceeds from the sale of shares of common stock by the selling shareholders. See "Use of Proceeds."

Dividend policy

We have not declared or paid any cash dividends on our common stock and we do not currently anticipate paying any cash dividends on our common stock in the foreseeable future. Instead, we anticipate that all of our earnings in the foreseeable future will be retained to support our operations and finance the growth and development of our business. Any future determination to pay dividends on our common stock will be made by our board of directors and will depend upon our results of operations, our financial condition, capital requirements, general economic conditions, regulatory and contractual restrictions, our business strategy, our ability to service any equity or debt obligations senior to our common stock and other factors that our board of directors deems relevant. For additional information, see "Dividend Policy."

Directed share program

At our request, the underwriters have reserved for sale, at the initial public offering price, up to % of the shares of our common stock being offered by this prospectus for sale to certain of our associates, executive officers, directors, business associates and related persons who have expressed an interest in purchasing our common stock in this offering. We will offer these shares to the extent permitted under applicable regulations in the United States through a directed share program. Reserved shares purchased by our directors and executive officers will be subject to the lock-up provisions described in "Underwriting—Lock-Up Agreements." We do not know if these persons will choose to purchase all or any portion of the reserved shares, but any purchases they do make will reduce the number of shares available to the general public. Any reserved shares of our common stock that are not so purchased will be offered by the underwriters to the general public on the same terms as the other shares of our common stock offered by this prospectus. See "Underwriting."

Nasdaq Global Select Market listing

We have applied to list our common stock on the Nasdaq Global Select Market under the trading symbol "MYFW."

Risk factors

Investing in our common stock involves certain risks. See "Risk Factors" and "Cautionary Note Regarding Forward-Looking Statements" along with all other information set forth in this prospectus before investing in our common stock.

Except as otherwise indicated, all information in this prospectus:

- Assumes no exercise by the underwriters of their option to purchase additional shares of our common stock from us;
- Does not attribute to any director, executive officer or principal shareholder any purchase of shares of our common stock in this offering, including through the directed share program described in "Underwriting—Directed Share Program";

- Excludes 592,714 shares of our common stock issuable upon the exercise of stock options outstanding as of March 31, 2018 under our First Western Financial, Inc. 2008 Stock Incentive Plan (referred to as the "2008 Plan") with a weighted average exercise price of \$29.24 per share;
- Excludes 199,263 shares subject to restricted stock units with time-based vesting outstanding as of March 31, 2018 under our First Western Financial, Inc. 2016 Omnibus Incentive Plan (referred to as the "2016 Plan");
- Excludes 20,840 shares (which could increase to 36,021 shares if targeted financial metrics are exceeded) subject to performance stock units with vesting conditions based on the financial performance of the Company and time-based vesting outstanding as of March 31, 2018 under our 2016 Plan;
- Excludes 21,467 shares subject to performance stock units with vesting conditions based on the performance of the Company's common stock following an initial public offering and time-based vesting outstanding as of March 31, 2018 under our 2016 Plan;
- Excludes up to 128,977 shares of our common stock issuable as of March 31, 2018 pursuant to the Make Whole Rights described in "Certain Relationships and Related Persons Transactions—Make Whole Rights"; and
- Assumes an initial offering price of \$ per share, which is the midpoint of the price range set forth on the cover page of this prospectus.

SELECTED HISTORICAL CONSOLIDATED FINANCIAL AND OTHER DATA

You should read the following selected historical consolidated financial and other data in conjunction with our consolidated financial statements and related notes and the sections entitled "Management's Discussion and Analysis of Financial Condition and Results of Operations" and "Capitalization" included elsewhere in this prospectus. The following tables set forth selected historical consolidated financial data (i) as of and for the three months ended March 31, 2018 and 2017, and (ii) as of and for the years ended December 31, 2017 and 2016 from our audited financial statements included elsewhere in this prospectus. We have derived certain of the selected financial data as of and for the years ended December 31, 2017 and 2016 from our audited financial statements included elsewhere in this prospectus. We have derived certain of the selected financial data as of and for the years ended December 31, 2015, 2014 and 2013 from our audited financial statements not included in this prospectus. We have derived certain of the selected financial data as of and for the three months ended March 31, 2018 and 2017 from our unaudited interim financial statements included elsewhere in this prospectus. While unaudited, such selected financial data, in the opinion of our management, contains all adjustments (consisting of only normal or recurring adjustments) necessary to present fairly in all material respects our financial position and results of operations for the period in accordance with generally accepted accounting principles in the United States ("GAAP"). Our historical results are not necessarily indicative of any future period. The performance, asset quality and capital ratios are unaudited. Unless otherwise noted, ratios in this table are as of the period end presented.

	As of and for the Three Months Ended March 31,		As of and for the Years Ended December 31,				
	2018	2017	2017	2016	2015	2014	2013
<i>(Dollars in thousands, except share and per share data)</i>							
Selected Period End Balance Sheet Data:							
Cash and cash equivalents	\$ 37,076	\$ 36,704	\$ 9,502	\$ 62,685	\$ 79,636	\$ 45,906	\$ 62,812
Available-for-sale securities	49,859	114,016	53,650	97,655	66,064	84,127	75,483
Mortgage loans held for sale	22,146	5,756	22,940	8,053	19,903	—	—
Loans ⁽¹⁾	817,292	695,704	813,689	672,815	610,416	532,537	484,707
Allowance for loan losses	7,100	6,702	7,287	6,478	5,956	5,960	4,839
Promissory notes from related parties	5,795	10,465	5,792	10,384	19,254	25,457	24,977
Goodwill	24,811	24,811	24,811	24,811	24,811	24,811	24,811
Other intangible assets, net	1,003	1,267	1,233	1,452	2,198	2,988	3,790
Company owned life insurance	14,410	14,003	14,316	13,898	10,477	10,130	—
Other real estate owned, net	658	2,836	658	2,836	3,016	4,573	5,347
Total assets	991,621	925,536	969,659	915,998	857,001	752,581	696,977
Noninterest-bearing deposits	223,582	192,251	198,685	195,460	148,184	161,256	137,760
Interest-bearing deposits	594,645	584,910	617,432	558,440	561,753	427,587	423,443
FHLB Topeka borrowings	47,928	23,983	28,563	37,000	25,000	41,000	20,000
Convertible subordinated debentures	—	4,764	—	4,749	14,548	20,962	20,605
Subordinated notes	13,435	13,435	13,435	13,150	7,625	7,625	7,625
Credit note payable	—	2,436	—	2,736	3,936	5,036	5,952
Preferred stock (liquidation preference)	24,968	25,468	24,968	25,468	28,168	28,168	28,168
Total shareholders' equity	104,155	96,981	101,846	95,928	87,259	80,367	70,939
Selected Income Statement Data:							
Interest income	\$ 9,006	\$ 7,546	\$ 33,337	\$ 29,520	\$ 26,370	\$ 25,134	\$ 25,160
Interest expense	1,646	1,282	5,761	5,063	3,904	4,422	5,250
Net interest income	7,360	6,264	27,576	24,457	22,466	20,712	19,910
Provision (release) for credit losses	(187)	224	788	985	1,071	1,455	(1,676)
Net interest income after provision for credit losses	7,547	6,040	26,788	23,472	21,395	19,257	21,586
Trust and investment management fees	4,954	4,773	19,455	20,167	20,863	20,852	20,187
Net mortgage gain	1,251	552	3,469	6,702	3,549	—	—
Net realized gain (loss) on sale of securities	—	—	81	114	717	321	(101)
Other	1,087	725	4,708	2,939	2,815	2,103	2,267
Non-interest income	7,292	6,050	27,713	29,922	27,944	23,276	22,353
Non-interest expense	13,286	11,268	49,494	49,823	45,636	43,502	41,366
Income (loss) before income tax	1,553	822	5,007	3,571	3,703	(969)	2,573
Income tax expense (benefit)	367	296	2,984	1,269	1,053	(11,959)	358
Net income	1,186	526	2,023	2,302	2,650	10,990	2,215
Preferred dividends paid to preferred shareholders	561	574	2,291	2,840	2,419	2,003	1,718
Per Share Data:							
Earnings (loss) per share, basic	\$ 0.11	\$ (0.01)	\$ (0.05)	\$ (0.11)	\$ 0.05	\$ 1.92	\$ 0.11
Earnings (loss) per share, diluted	0.11	(0.01)	(0.05)	(0.11)	0.04	1.68	0.10
Book value per share ⁽²⁾	13.42	12.90	13.18	12.74	11.74	11.65	9.78
Preferred dividends per share	9.07	8.58	37.03	42.47	25.77	21.34	18.30
Weighted average outstanding shares, basic	5,870,813	5,536,935	5,586,620	5,120,507	4,863,236	4,688,213	4,387,134
Weighted average outstanding shares, diluted	5,938,426	5,536,935	5,586,620	5,120,507	5,863,236	5,360,498	5,000,632
Common shares outstanding, end of period	5,900,698	5,543,121	5,833,456	5,529,542	5,033,565	4,482,059	4,373,874
Convertible preferred shares outstanding, end of period	41,000	46,000	41,000	46,000	73,000	73,000	73,000
Preferred shares outstanding, end of period	20,868	20,868	20,868	20,868	20,868	20,868	20,868
Summary Performance Ratios:							
Return on average assets ⁽³⁾	0.48%	0.23%	0.21%	0.26%	0.35%	1.60%	0.34%
Return on average equity ⁽³⁾	4.59%	2.17%	2.02%	2.55%	3.10%	15.42%	3.12%
Net interest margin ⁽³⁾	3.25%	2.98%	3.15%	3.06%	3.28%	3.32%	3.42%
Efficiency ratio ⁽⁴⁾	89.11%	90.00%	88.10%	90.25%	88.96%	97.07%	95.98%
Loans to deposits ratio	99.89%	89.52%	99.70%	89.24%	85.98%	90.44%	86.37%
Interest rate spread	2.99%	2.76%	2.91%	2.89%	3.15%	3.10%	3.19%

(Dollars in thousands, except share and per share data)	As of and for the Three Months Ended March 31,		As of and for the Years Ended December 31,				
	2018	2017	2017	2016	2015	2014	2013
Non-interest income to average assets	2.95%	2.65%	2.90%	3.34%	3.67%	3.38%	3.39%
Non-interest expense to average assets	5.37%	4.94%	5.18%	5.57%	6.00%	6.31%	6.28%
Non-interest income to total income before non-interest expense	49.14%	50.04%	50.85%	56.04%	56.64%	54.72%	50.87%
Summary Credit Quality Ratios:							
Nonperforming loans to total loans	0.42%	0.50%	0.52%	0.54%	1.19%	2.03%	2.58%
Nonperforming assets to total assets	0.41%	0.68%	0.50%	0.70%	1.20%	2.04%	2.56%
Allowance for loan losses to nonperforming loans	209.19%	191.32%	172.55%	179.60%	81.69%	55.20%	38.76%
Allowance for loan losses to total loans	0.87%	0.96%	0.90%	0.96%	0.98%	1.12%	1.00%
Net charge-offs to average loans outstanding	0.00%	0.00%	0.00%	0.07%	0.19%	0.07%	0.62%
Other Selected Ratios and Data:							
Total noninterest-bearing deposits to total deposits	27.33%	24.74%	24.35%	25.93%	20.87%	27.39%	24.55%
Interest bearing deposits to total deposits	72.67%	75.26%	75.65%	74.07%	79.13%	72.61%	75.45%
Cost of funds	0.74%	0.63%	0.67%	0.63%	0.58%	0.72%	0.89%
Loan yield	4.20%	3.90%	4.11%	4.10%	4.22%	4.54%	4.84%
Total assets under management	\$5,358,316	\$5,080,217	\$5,374,471	\$4,925,939	\$4,743,668	\$4,842,177	\$4,522,682
Total assets under management yield	0.37%	0.38%	0.36%	0.41%	0.44%	0.43%	0.45%
Summary Capital Ratios:							
Average equity to average assets ratio	10.45%	10.61%	10.47%	10.10%	11.23%	10.34%	10.77%
Non-GAAP Ratios:							
Tangible common equity ⁽⁵⁾	\$ 53,373	\$ 45,435	\$ 50,834	\$ 44,197	\$ 32,082	\$ 24,400	\$ 14,120
Tangible common equity ratio ⁽⁶⁾	5.53%	5.05%	5.39%	4.97%	3.87%	3.37%	2.12%
Tangible book value per common share ⁽⁷⁾	\$ 9.05	\$ 8.20	\$ 8.71	\$ 7.99	\$ 6.37	\$ 5.44	\$ 3.24
Return on tangible common equity ⁽⁸⁾	1.17%	(0.11)%	(0.53)%	(1.22)%	0.72%	36.83%	3.51%
Consolidated:							
CET 1 capital ratio	7.04%	6.06%	6.56%	6.28%	5.15%	—	—
Tier 1 capital ratio	9.44%	8.28%	8.79%	8.43%	7.80%	10.80%	11.40%
Total risk based capital ratio	12.31%	11.91%	11.70%	12.07%	9.97%	8.40%	8.90%
Leverage ratio	7.72%	6.72%	7.41%	7.00%	6.47%	7.30%	7.20%
Bank:							
CET 1 capital ratio	10.36%	10.08%	9.81%	9.20%	9.54%	—	—
Tier 1 capital ratio	10.36%	10.08%	9.81%	9.20%	9.54%	10.90%	12.60%
Total risk based capital ratio	11.29%	11.04%	10.75%	10.16%	10.54%	9.80%	11.60%
Leverage ratio	8.43%	8.24%	8.27%	7.63%	7.97%	8.30%	8.80%

- (1) Total loans net of loan fees and costs do not include loans held for sale of \$22.1 million, \$5.8 million, \$22.9 million, \$8.1 million and \$19.9 million on March 31, 2018 and 2017, December 31, 2017, 2016 and 2015, respectively.
- (2) We calculate book value per share as total shareholders' equity less preferred stock (liquidation preference), at the end of the relevant period divided by the outstanding number of shares of our common stock at the end of the relevant period.
- (3) Three month periods are annualized.
- (4) Efficiency ratio is non-interest expense, less intangible amortization, divided by net interest income plus non-interest income. See our reconciliation of non-GAAP financial measures to their most directly comparable GAAP financial measures under the caption "Non-GAAP Reconciliation and Management Explanation of Non-GAAP Financial Measures."
- (5) Tangible common equity is a non-GAAP financial measure. We calculate tangible common equity as total shareholders' equity less preferred stock (liquidation preference), goodwill and other intangible assets, net, and tangible assets are total assets less goodwill and other intangible assets, net. See our reconciliation of non-GAAP financial measures to their most directly comparable GAAP financial measures under the caption "Non-GAAP Reconciliation and Management Explanation of Non-GAAP Financial Measures."
- (6) Tangible common equity ratio is a non-GAAP financial measure. We calculate the tangible common equity ratio as tangible common equity divided by total assets less goodwill and other intangible assets, net. See our reconciliation of non-GAAP financial measures to their most directly comparable GAAP financial measures under the caption "Non-GAAP Reconciliation and Management Explanation of Non-GAAP Financial Measures."
- (7) Tangible book value per common share is a non-GAAP financial measure. We calculate tangible book value per common share as tangible common equity divided by common shares outstanding.
- (8) Return on tangible common equity is a non-GAAP financial measure. We calculate return on tangible common equity as net income available to common shareholders (net income less dividends paid on preferred stock) divided by tangible common equity. See our reconciliation of non-GAAP financial measures to their most directly comparable GAAP financial measures under the caption "Non-GAAP Reconciliation and Management Explanation of Non-GAAP Financial Measures."

Non-GAAP Reconciliation and Management Explanation of Non-GAAP Financial Measures

Our accounting and reporting policies conform to GAAP and the prevailing practices in the banking industry. However, we also evaluate our performance based on certain additional financial measures discussed in this prospectus as being non-GAAP financial measures. We classify a financial measure as being a non-GAAP financial measure if that financial measure excludes or includes amounts, or is subject to adjustments that have the effect of excluding or including amounts, that are not included or excluded, as the case may be, in the most directly comparable measure calculated and presented in accordance with GAAP as in effect from time to time in the United States in our statements of income, balance sheets or statements of cash flows. Non-GAAP financial measures do not include operating and other statistical measures or ratios or statistical measures calculated using exclusively financial measures calculated in accordance with GAAP.

The non-GAAP financial measures that we discuss in this prospectus should not be considered in isolation or as a substitute for the most directly comparable or other financial measures calculated in accordance with GAAP. Moreover, the manner in which we calculate the non-GAAP financial measures that we discuss in this prospectus may differ from that of other companies, reporting measures with similar names. It is important to understand how other banking organizations calculate their financial measures with names similar to the non-GAAP financial measures we have discussed in this prospectus when comparing such non-GAAP financial measures.

Efficiency Ratio. We calculate our efficiency ratio as non-interest expense, less intangible amortization divided by net interest income (which is pre-provision), plus non-interest income. The following table reconciles, as of the dates set forth below, non-interest expense, less intangible amortization which is a non-GAAP measure, to non-interest expense, and presents the calculation of our efficiency ratios:

(Dollars in thousands)	For the Three Months Ended June 30,		For the Six Months Ended June 30,	
	2018 ⁽¹⁾	2017	2018 ⁽¹⁾	2017
Non-interest expense	\$	\$ 12,284	\$	\$ 24,984
Less amortization		185		369
Adjusted non-interest expense	\$	\$ 12,099	\$	\$ 24,615
Net interest income	\$	\$ 6,666	\$	\$ 12,931
Non-interest income		6,487		12,539
	\$	\$ 13,153	\$	\$ 25,470
Efficiency ratio		91.99%		96.64%

- (1) Figures included in this reconciliation are preliminary estimates and subject to additional procedures, which we expect to complete after the completion of this offering. These additional procedures could result in material changes to our preliminary estimates. See "Risk Factors—Risks Related to Our Business—There are material limitations with making preliminary estimates of our financial results as of and for the three and six month periods ended June 30, 2018 prior to the completion of our and our auditors' financial review procedures for such period."

(Dollars in thousands)	For the Three Months Ended March 31,		For the Year Ended December 31,				
	2018	2017	2017	2016	2015	2014	2013
Non-interest expense	\$ 13,286	\$ 11,268	\$ 49,494	\$ 49,823	\$ 45,636	\$ 43,502	\$ 41,366
Less amortization	230	185	784	747	790	802	803
Adjusted non-interest expense	\$ 13,056	\$ 11,083	\$ 48,710	\$ 49,076	\$ 44,846	\$ 42,700	\$ 40,563
Net interest income	\$ 7,360	\$ 6,264	\$ 27,576	\$ 24,457	\$ 22,466	\$ 20,712	\$ 19,910
Non-interest income	7,292	6,050	27,713	29,922	27,944	23,276	22,353
	\$ 14,652	\$ 12,314	\$ 55,289	\$ 54,379	\$ 50,410	\$ 43,988	\$ 42,263
Efficiency ratio	89.11%	90.00%	88.10%	90.25%	88.96%	97.07%	95.98%

Tangible Common Equity and Tangible Common Equity Ratio. We calculate tangible common equity as total shareholders' equity, less preferred stock (liquidation preference), goodwill and other intangible assets, net of accumulated amortization. We calculate tangible assets as total assets less goodwill and other intangible assets, net of accumulated amortization. We calculate the tangible common equity ratio as

tangible common equity divided by tangible assets. The most directly comparable GAAP financial measure for tangible common equity is total shareholders' equity and the most directly comparable GAAP financial measure for tangible assets is total assets.

We believe the use of tangible common book value has less relevance for high fee banks and investment management firms than for most banks, as our goodwill is all associated with highly desirable fee business. We recognize that the tangible common book value per common share measure is important to many investors in the marketplace who are interested in changes from period to period in book value per share exclusive of changes in intangible assets. Goodwill and other intangible assets have the effect of increasing total book value while not increasing our tangible book value.

The following table reconciles and presents, as of the dates set forth below, total shareholders' equity to tangible common equity, total assets to tangible assets and presents the calculation of the tangible common equity ratio:

(Dollars in thousands)	As of March 31,		As of December 31,				
	2018	2017	2017	2016	2015	2014	2013
Total shareholders' equity	\$ 104,155	\$ 96,981	\$ 101,846	\$ 95,928	\$ 87,259	\$ 80,367	\$ 70,939
Less							
Preferred stock	24,968	25,468	24,968	25,468	28,168	28,168	28,168
Goodwill	24,811	24,811	24,811	24,811	24,811	24,811	24,811
Intangibles, net	1,003	1,267	1,233	1,452	2,198	2,988	3,790
Tangible common equity	\$ 53,373	\$ 45,435	\$ 50,834	\$ 44,197	\$ 32,082	\$ 24,400	\$ 14,170
Total assets	\$ 991,621	\$ 925,536	\$ 969,659	\$ 915,998	\$ 857,001	\$ 752,581	\$ 696,977
Less							
Goodwill	24,811	24,811	24,811	24,811	24,811	24,811	24,811
Intangibles, net	1,003	1,267	1,233	1,452	2,198	2,988	3,790
Tangible assets	\$ 965,807	\$ 899,458	\$ 943,615	\$ 889,735	\$ 829,992	\$ 724,782	\$ 668,376
Tangible common equity ratio	5.53%	5.05%	5.39%	4.97%	3.87%	3.37%	2.12%

Tangible Book Value per Common Share. We calculate tangible book value per common share as tangible common equity divided by common shares outstanding as detailed in the table below:

(Dollars in thousands, except share and per share data)	As of June 30,	
	2018 ⁽¹⁾	2017
Total shareholders' equity	\$	\$ 97,039
Less		
Preferred stock		25,468
Goodwill		24,811
Intangibles, net		1,082
Tangible common equity	\$	\$ 45,678
Common shares outstanding, end of period		5,544,078
Tangible common book value per share	\$	\$ 8.24

- (1) Figures included in this reconciliation are preliminary estimates and subject to additional procedures, which we expect to complete after the completion of this offering. These additional procedures could result in material changes to our preliminary estimates. See "Risk Factors—Risks Related to Our Business—There are material limitations with making preliminary estimates of our financial results as

of and for the three and six month periods ended June 30, 2018 prior to the completion of our and our auditors' financial review procedures for such period."

(Dollars in thousands, except share and per share data)	As of March 31,		As of December 31,				
	2018	2017	2017	2016	2015	2014	2013
Total shareholders' equity	\$ 104,155	\$ 96,981	\$ 101,846	\$ 95,928	\$ 87,259	\$ 80,367	\$ 70,939
Less							
Preferred stock	24,968	25,468	24,968	25,468	28,168	28,168	28,168
Goodwill	24,811	24,811	24,811	24,811	24,811	24,811	24,811
Intangibles, net	1,003	1,267	1,233	1,452	2,198	2,988	3,790
Tangible common equity	\$ 53,373	\$ 45,435	\$ 50,834	\$ 44,197	\$ 32,082	\$ 24,400	\$ 14,170
Common shares outstanding, end of period	5,900,698	5,543,121	5,833,456	5,529,542	5,033,565	4,482,059	4,373,874
Tangible common book value per share	\$ 9.05	\$ 8.20	\$ 8.71	\$ 7.99	\$ 6.37	\$ 5.44	\$ 3.24

Return on Tangible Common Equity. We calculate return on tangible common equity as net income available to common shareholders (net income less dividends paid on preferred stock) divided by tangible common equity. The most directly comparable GAAP financial measure for tangible common equity is total shareholders' equity.

The following table reconciles net income to income (loss) available to common shareholders and presents the calculation of return on tangible common equity:

(Dollars in thousands)	As of and for the Three Months Ended March 31,		As of and for the Year Ended December 31,				
	2018	2017	2017	2016	2015	2014	2013
Net income, as reported	\$ 1,186	\$ 526	\$ 2,023	\$ 2,302	\$ 2,650	\$ 10,990	\$ 2,215
Less preferred stock dividends	561	574	2,291	2,840	2,419	2,003	1,718
Income (loss) available to common shareholders	625	(48)	\$ (268)	\$ (538)	\$ 231	\$ 8,987	\$ 497
Tangible common equity	\$ 53,373	\$ 45,435	\$ 50,834	\$ 44,197	\$ 32,082	\$ 24,400	\$ 14,170
Return on tangible common equity	1.17%	(0.11)%	(0.53)%	(1.22)%	0.72%	36.83%	3.51%

Pre-tax, Pre-Provision Income. Pre-tax, pre-provision income is income (loss) before income tax with provision for credit loss added back. The most directly comparable GAAP financial measure is net income (loss). We believe pre-tax, pre-provision income provides the readers of the financial statements information on our performance trends absent fluctuations in credit trends and loan balance changes which both drive provision, and elimination of taxes which provides readers more insight into our performance without consideration of changes in statutory tax rates.

The following table reconciles, as of the dates set forth below, pre-tax, pre-provision income to net income:

(Dollars in thousands)	For the Three Months Ended March 31,		For the Year Ended December 31,				
	2018	2017	2017	2016	2015	2014	2013
Income (loss) before income tax, as reported	\$ 1,553	\$ 822	\$ 5,007	\$ 3,571	\$ 3,703	\$ (969)	\$ 2,573
Provision (release) for loan losses	(187)	224	788	985	1,071	1,455	(1,676)
Pre-tax, pre-provision income	\$ 1,366	\$ 1,046	\$ 5,795	\$ 4,556	\$ 4,774	\$ 486	\$ 897

UNAUDITED PRO FORMA CONSOLIDATED FINANCIAL INFORMATION

In 2017, we entered into an asset purchase agreement with EMC Holdings, LLC (referred to as "EMC"), WHMC, LLC and Mr. Alan Schrum (collectively, "Seller Group"). As consideration in full for the acquisition of the assets, we paid, or could pay up to a total of \$5.0 million (\$2.0 million in cash due at closing and approximately \$3.0 million in earn-out common stock based on a per share price of \$28.50, which was the price in the Company's private placement at the time of the acquisition) to Seller Group. Of this, \$1.0 million is deemed purchase consideration, and the remaining \$4.0 million will be recognized as compensation expense as discussed below. The Company used cash on hand to pay the \$2.0 million in closing consideration.

The following unaudited pro forma condensed combined statement of income for the year ended December 31, 2017, has been prepared to reflect the acquisition of the assets of EMC after giving effect to the adjustments reflected in the notes following the table. The unaudited pro forma condensed combined statement of income includes the historical results of EMC for the six months ended June 30, 2017, with the pro forma adjustments reflecting the results of EMC from January 1, 2017 through August 31, 2017. The acquisition date of EMC was September 15, 2017, however, pursuant to the asset purchase agreement, we began recognizing EMC's revenue and expenses in our financials effective September 1, 2017. Beginning September 1, 2017, the financial results of EMC are recorded in the Company's historical financial statements. As a result, the pro forma information presented here reflects EMC's estimated results through August 31, 2017. The unaudited pro forma condensed combined statement of income for the year ended December 31, 2017 is presented as if the transaction occurred on January 1, 2017.

The unaudited pro forma condensed combined statement of income has been prepared assuming the acquisition method of accounting in accordance with Accounting Standards Codification Topic 805, *Business Combinations* ("ASC 805"). Under ASC 805, all the assets acquired and liabilities assumed in a business combination are recognized at their acquisition date fair value, while transaction costs associated with the business combination are expensed as incurred.

The unaudited pro forma condensed combined statement of income is presented for illustrative purposes only and is not intended to present future results of operations. The unaudited pro forma condensed combined statement of income is based upon assumptions and adjustments that we believe are reasonable. These adjustments, which are described above and in the accompanying footnotes, have been applied in a manner to give effect to the transaction. The assumptions and adjustments are subject to change as future events materialize and fair value estimates are refined.

The unaudited pro forma condensed combined statement of income should be read together with the following:

- The accompanying notes to the unaudited pro forma condensed combined statement of income;
- Our audited consolidated financial statements and accompanying notes as of and for the years ended December 31, 2017 and 2016, included elsewhere in this prospectus;
- EMC's audited financial statements and accompanying notes as of and for the years ended December 31, 2016 and 2015, included elsewhere in this prospectus; and
- EMC's unaudited financial statements and accompanying notes as of and for the six-month period ended June 30, 2017, included elsewhere in this prospectus.

The following unaudited pro forma condensed combined statement of income for the year ended December 31, 2017 combines our consolidated historical income statement and EMC's assuming the companies had been combined as of January 1, 2017 on a purchase accounting basis.

Unaudited Pro Forma Condensed Combined Statement of Income
For the Year Ended December 31, 2017

<i>(Dollars in thousands, except share and per share data)</i>	First Western Historical	EMC Historical	Pro Forma Adjustments⁽¹⁾	Pro Forma Combined
Interest and dividend income:				
Loans, including fees	\$ 30,908	\$ —	\$ —	\$ 30,908
Investment securities	2,115	—	—	2,115
Federal funds sold and other	314	—	—	314
Total interest and dividend income	<u>33,337</u>	<u>—</u>	<u>—</u>	<u>33,337</u>
Interest expense:				
Deposits	3,778	—	—	3,778
Other borrowed funds	1,983	—	—	1,983
Total interest expense	<u>5,761</u>	<u>—</u>	<u>—</u>	<u>5,761</u>
Net interest income	27,576	—	—	27,576
Less: Provision for credit losses	788	—	—	788
Net interest income, after provision for credit losses	<u>26,788</u>	<u>—</u>	<u>—</u>	<u>26,788</u>
Non-interest income:				
Trust and investment management fees	19,455	—	—	19,455
Net gain on mortgage loans sold	3,469	1,782	999	a 6,250
Bank fees	2,176	—	—	2,176
Risk management and insurance fees	1,289	—	—	1,289
Income on company-owned life insurance	418	—	—	418
Net gain on sale of securities	81	—	—	81
Gain on legal settlement	825	—	—	825
Total non-interest income	<u>27,713</u>	<u>1,782</u>	<u>999</u>	<u>30,494</u>
Total income before non-interest expense	<u>54,501</u>	<u>1,782</u>	<u>999</u>	<u>57,282</u>
Non-interest expense:				
Salaries and employee benefits	28,663	1,068	664	b 30,395
Occupancy and equipment	5,884	146	71	c 6,101
Professional services	3,490	15	—	3,505
Technology, software licenses, and maintenance	3,911	—	—	3,911
Data processing	2,436	—	—	2,436
Marketing	1,492	—	—	1,492
Amortization of other intangible assets	784	24	289	d 1,097
Total loss on sales/provision of other real estate owned	311	—	—	311
Other	2,523	167	55	e 2,745
Total non-interest expense	<u>49,494</u>	<u>1,420</u>	<u>1,079</u>	<u>51,993</u>
Income (loss) before income taxes	5,007	362	(80)	5,289
Income tax expense	2,984	—	109	f 3,093
Net income	<u>\$ 2,023</u>	<u>\$ 362</u>	<u>\$ (189)</u>	<u>\$ 2,196</u>
Preferred stock dividends	(2,291)	—	—	(2,291)
Net (loss) available to common shareholders	<u>\$ (268)</u>	<u>\$ 362</u>	<u>\$ (189)</u>	<u>\$ (95)</u>
Earnings (loss) per common share:				
Basic and diluted	\$ (0.05)			\$ —
Weighted average shares outstanding, basic and diluted	5,586,620			—

(1) The pro forma adjustments column includes the following items:

- a. Net gains recognized by EMC on originating and selling mortgage loans from July 1, 2017 through August 31, 2017. Also includes gains estimated on loans sold and fair value of interest rate lock derivatives related to EMC from July 1, 2017 through August 31, 2017. Due to a difference in accounting policy between the Company and EMC, the net gain on sale related to the acquired mortgage loans that EMC locked prior to

September 1, 2017, but did not fund prior to closing, was not recorded in EMC's historical financial statement of operations and was recognized by the Company through purchase price accounting adjustments.

- b. Salary and employee benefits recorded by EMC from July 1, 2017 through August 31, 2017, and the following expenses related to the sole selling shareholder of EMC as a result of the acquisition accounting:
 - i. Stock-based compensation expense for the period January 1, 2017 through August 31, 2017, which represents the vesting of restricted stock awards granted to the selling shareholder of EMC. These shares have a time vesting feature, which is being recognized ratably over a five-year period which we began expensing after the acquisition. This pro forma adjustment results in a full year of pro forma reported expenses and is an adjustment of \$0.2 million; and
 - ii. Cash compensation expense for the period January 1, 2017 through August 31, 2017, which is being recognized over the eight year estimated service period of the sole selling shareholder of EMC after the acquisition date. This adjustment, which is \$0.1 million, results in a full year of pro forma reported expense.
- c. Adjustments to remove EMC's historical depreciation and record estimated depreciation expense related to the acquired fixed assets over their remaining estimated useful lives. The acquired fixed assets were not material to the Company's consolidated financial statements.
- d. Removal of EMC's historical amortization related to goodwill that was not acquired from January 1, 2017 through August 31, 2017, and recording amortization for this same period for the acquired non-competition agreement.
- e. Other estimated expenses recorded by EMC for the period July 1, 2017 through August 31, 2017.
- f. EMC is a limited liability company, therefore, EMC does not pay taxes. This adjustment is to record the tax effect of the results of EMC operations for the six months ended June 30, 2017, as well as the reclassification and pro forma adjustments, assuming a current year tax rate of 38.5% and a future tax rate of 21.0%.

RISK FACTORS

Investing in our common stock involves a significant degree of risk. You should carefully consider the following risk factors, in addition to the other information contained in this prospectus, including our consolidated financial statements and related notes, before deciding to invest in our common stock. Any of the following risks could have a material adverse effect on our business, financial condition, results of operations and future prospects. As a result, the trading price of our common stock could decline, and you could lose all or part of your investment. Some statements in this prospectus, including statements in the following risk factors section, constitute forward-looking statements. Please refer to "Cautionary Note Regarding Forward-Looking Statements."

Risks Related to Our Business

Our banking, trust and wealth advisory operations are geographically concentrated in Colorado, Arizona, Wyoming and California, leading to significant exposure to those markets.

Our business activities and credit exposure, including real estate collateral for many of our loans, are concentrated in Colorado, Arizona, Wyoming and California. As of March 31, 2018, 93.5% of the loans in our loan portfolio were made to borrowers who live in or conduct business in those states. This geographic concentration imposes risks from lack of geographic diversification. Difficult economic conditions, including state and local government deficits, in Colorado, Arizona, Wyoming and California may affect our business, financial condition, results of operations and future prospects, where adverse economic developments, among other things, could affect the volume of loan originations, increase the level of nonperforming assets, increase the rate of foreclosure losses on loans and reduce the value of our loans and loan servicing portfolio. Any regional or local economic downturn that affects Colorado, Arizona, Wyoming and California or existing or prospective borrowers or property values in such areas may affect us and our profitability more significantly and more adversely than our competitors whose operations are less geographically concentrated. This includes a sustained downturn in the oil and gas market, which is important for the general economic health of Colorado in particular. We are unable to predict when or if oil prices will rise, and a prolonged period of low oil prices could have a material adverse effect on our results of operations and financial condition.

Because a significant portion of our loan portfolio is comprised of real estate loans, negative changes in the economy affecting real estate values and liquidity could impair the value of collateral securing our real estate loans and result in loan and other losses.

As of March 31, 2018, approximately \$586.9 million, or 71.8%, of our gross loans were loans with real estate as a primary or secondary component of collateral. The repayment of such loans is highly dependent on the ability of the borrowers to meet their loan repayment obligations to us, which can be adversely affected by economic downturns that can lead to (i) declines in the rents and, therefore, in the cash flows generated by those real properties on which the borrowers depend to fund their loan payments to us, (ii) decreases in the values of those real properties, which make it more difficult for the borrowers to sell those real properties for amounts sufficient to repay their loans in full, and (iii) job losses of residential home buyers, which makes it more difficult for these borrowers to fund their loan payments. As a result, our operating results are more vulnerable to adverse changes in the real estate market than other financial institutions with more diversified loan portfolios, and we could incur losses in the event of changes in economic conditions that disproportionately affect the real estate markets.

Real estate values in many of our markets have generally experienced periods of fluctuation over the last five years. The market value of real estate can fluctuate significantly in a short period of time. As a result, adverse developments affecting real estate values and the liquidity of real estate in our primary markets could increase the credit risk associated with our loan portfolio, and could result in losses that

adversely affect credit quality, financial condition and results of operations. Negative changes in the economy affecting real estate values and liquidity in our market areas could significantly impair the value of property pledged as collateral on loans and affect our ability to sell the collateral upon foreclosure without a loss or additional losses or our ability to sell these loans on the secondary securitization market. Collateral may have to be sold for less than the outstanding balance of the loan, which could result in losses on such loans. Such declines and losses would have a material adverse effect on our business, financial condition and results of operations. If real estate values decline, it is also more likely that we would be required to increase our allowance for loan and lease losses ("ALLL"), which would adversely affect our business, financial condition and results of operations. In addition, adverse weather events, including wildfires, flooding, and mudslides, can cause damages to the property pledged as collateral on loans, which could result in additional losses upon a foreclosure.

If we are unable to continue to originate residential real estate loans and sell them into the secondary market for a profit, our earnings could decrease.

We derive a portion of our non-interest income from the origination of residential real estate loans and the subsequent sale of such loans into the secondary market. If we are unable to continue to originate and sell residential real estate loans at historical or greater levels, our residential real estate loan volume would decrease, which could decrease our earnings. A rising interest rate environment, general economic conditions, market volatility, or other factors beyond our control could adversely affect our ability to originate residential real estate loans. The financial services industry is experiencing an increase in regulations and compliance requirements related to mortgage loan originations necessitating technology upgrades and other changes. If new regulations continue to increase and we are unable to make technology upgrades, our ability to originate mortgage loans will be reduced or eliminated. Additionally, we sell a large portion of our residential real estate loans to third party investors, and rising interest rates could negatively affect our ability to generate suitable profits on the sale of such loans. If interest rates increase after we originate the loans, our ability to market those loans is impaired as the profitability on the loans decreases. These fluctuations can have an adverse effect on the revenue we generate from residential real estate loans and in certain instances, could result in a loss on the sale of the loans.

Further, for the mortgage loans we sell in the secondary market, the mortgage loan sales contracts contain indemnification clauses should the loans default, generally within the first 90 – 120 days, or if documentation is determined not to be in compliance with regulations. While the Company has had no historic losses as a result of these indemnities, we could be required to repurchase the mortgage loans or reimburse the purchaser of our loans for losses incurred. Both of these situations could have an adverse effect on the profitability of our mortgage loan activities and negatively impact our net income.

Our loan portfolio includes a significant number of commercial loans, which involve risks specific to commercial borrowers.

Our loan portfolio includes a significant amount of commercial real estate loans and commercial lines of credit. Our typical commercial borrower is a small or medium-sized privately owned Colorado business entity. Our commercial loans typically have greater credit risks than standard residential mortgage or consumer loans because commercial loans often have larger balances, and repayment usually depends on the borrowers' successful business operations. Commercial loans also involve some additional risk because they generally are not fully repaid over the loan period and thus may require refinancing or a large payoff at maturity. If the general economy turns substantially downward, commercial borrowers may not be able to repay their loans, and the value of their assets, which are usually pledged as collateral, may decrease rapidly and significantly. Also, when credit markets tighten due to adverse developments in specific markets or the general economy, opportunities for refinancing may become more expensive or unavailable, resulting in loan defaults.

We may be subject to claims and litigation pertaining to our fiduciary responsibilities.

Some of the services we provide, such as trust and investment services, require us to act as fiduciaries for our clients and others. From time to time, third parties make claims and take legal action against us pertaining to the performance of our fiduciary responsibilities. If these claims and legal actions are not resolved in a manner favorable to us, we may be exposed to significant financial liability or our reputation could be damaged. Either of these results may adversely impact demand for our products and services or otherwise have a material adverse effect on our business, financial condition or results of operations.

The market for investment managers and professionals is extremely competitive and the loss of a key investment manager to a competitor could adversely affect our investment advisory and wealth management business.

We believe that investment performance is one of the most important factors that affect the amount of assets under our management and, for that reason, the success of our business is heavily dependent on the quality and experience of our senior wealth management professionals and their track records in terms of making investment decisions that result in attractive investment returns for our clients. We consider the "chairman" and "president" roles in each of our profit center teams to be instrumental to executing our business strategy. However, the market for such investment professionals is extremely competitive and is increasingly characterized by frequent movement of these individuals among different firms. In addition, our individual investment professionals often have direct contact with particular clients, which can lead to a strong client relationship based on the client's trust in that individual manager. As a result, the loss of a key investment manager to a competitor could jeopardize our relationships with some of our clients and lead to the loss of client accounts, which could have a material adverse effect on our business, financial condition, results of operations and prospects.

The fair value of our investment securities can fluctuate due to factors outside of our control.

As of March 31, 2018, the fair value of our investment securities portfolio was \$49.9 million. Factors beyond our control can significantly influence and cause adverse changes to occur in the fair values of securities in that portfolio. These factors include, but are not limited to, rating agency actions in respect of the investment securities in our portfolio, defaults by the issuers of such securities, concerns with respect to the enforceability of the payment or other key terms of such securities, changes in market interest rates and continued instability in the capital markets. Any of these factors, as well as others, could cause other-than-temporary impairments and realized or unrealized losses in future periods and declines in other comprehensive income, which could materially and adversely affect our business, results of operations, financial condition and prospects. In addition, the process for determining whether an impairment of a security is other-than-temporary usually requires complex, subjective judgments, which could subsequently prove to have been wrong, regarding the future financial performance and liquidity of the issuer of the security, the fair value of any collateral underlying the security and whether and the extent to which the principal of and interest on the security will ultimately be paid in accordance with its payment terms.

We may be adversely affected by the soundness of certain securities brokerage firms.

We do not provide custodial services for our clients. Instead, client investment accounts are maintained under custodial arrangements with large, well established securities brokerage firms or bank institutions that provide custodial services (collectively, "brokerage firms"), either directly or through arrangements made by us with those firms. As a result, the performance of, or even rumors or questions about the integrity or performance of, any of those brokerage firms could adversely affect the confidence of our clients in the services provided by those firms or otherwise adversely impact their custodial holdings. Such an occurrence could negatively impact our ability to retain existing or attract new clients and, as a

result, could have a material adverse effect on our business, financial condition, results of operations and prospects.

The investment management contracts we have with our clients are terminable without cause and on relatively short notice by our clients, which makes us vulnerable to short-term declines in the performance of the securities under our management.

Like most investment advisory and wealth management businesses, the investment advisory contracts we have with our clients are typically terminable by the client without cause upon less than 30 days' notice. As a result, even short-term declines in the performance of the securities we manage, which can result from factors outside our control, such as adverse changes in market or economic condition or the poor performance of some of the investments we have recommended to our clients, could lead some of our clients to move assets under our management to other asset classes such as broad index funds or treasury securities, or to investment advisors which have investment product offerings or investment strategies different than ours. Therefore, our operating results are heavily dependent on the financial performance of our investment portfolios and the investment strategies we employ in our investment advisory businesses and even short-term declines in the performance of the investment portfolios we manage for our clients, whatever the cause, could result in a decline in assets under management and a corresponding decline in investment management fees, which would adversely affect our results of operations.

Fee revenue represents a significant portion of our consolidated revenue and is subject to decline, among other things, in the event of a reduction in, or changes to, the level or type of investment activity by our clients.

A significant portion of our revenue results from fee-based services related to wealth advisory, private banking, personal trust, investment management, mortgage lending and institutional asset management services to derive revenue. This contrasts with many commercial banks that may rely more heavily on interest-based sources of revenue, such as loans. For the three months ended March 31, 2018 and the year ended December 31, 2017, non-interest income represented approximately 49.8% and 50.1%, respectively, of our consolidated gross revenue. The level of these fees is influenced by several factors, including the mix and volume of our assets under custody and administration and our assets under management, the value and type of securities positions held (with respect to assets under custody) and the volume of portfolio transactions, and the types of products and services used by our clients.

In addition, our clients include institutional investors, such as mutual funds, collective investment funds, hedge funds and other investment pools, corporate and public retirement plans, insurance companies, foundations, endowments and investment managers. Economic, market or other factors that reduce the level or rates of savings in or with those institutions, either through reductions in financial asset valuations or through changes in investor preferences, could materially reduce our fee revenue or have a material adverse effect on our consolidated results of operations. These clients also, by their nature, are often able to exert considerable market influence, and this, combined with strong competitive forces in the markets for our services, has resulted in, and may continue to result in, significant pressure to reduce the fees we charge for our services in both our asset servicing and asset management business lines.

The trust wealth management fees we receive may decrease as a result of poor investment performance, in either relative or absolute terms, which could decrease our revenues and net earnings.

We derive a significant amount of our revenues primarily from investment management fees based on assets under management. Our ability to maintain or increase assets under management is subject to a number of factors, including investors' perception of our past performance, in either relative or absolute terms, market and economic conditions, including changes in oil and gas prices, and competition from investment management companies. Financial markets are affected by many factors, all of which are

beyond our control, including general economic conditions, including changes in oil and gas prices; securities market conditions; the level and volatility of interest rates and equity prices; competitive conditions; liquidity of global markets; international and regional political conditions; regulatory and legislative developments; monetary and fiscal policy; investor sentiment; availability and cost of capital; technological changes and events; outcome of legal proceedings; changes in currency values; inflation; credit ratings; and the size, volume and timing of transactions. A decline in the fair value of the assets under management, caused by a decline in general economic conditions, would decrease our wealth management fee income.

Investment performance is one of the most important factors in retaining existing clients and competing for new wealth management clients. Poor investment performance could reduce our revenues and impair our growth in the following ways:

- Existing clients may withdraw funds from our wealth management business in favor of better performing products;
- Asset-based management fees could decline from a decrease in assets under management;
- Our ability to attract funds from existing and new clients might diminish; and
- Our portfolio managers may depart, to join a competitor or otherwise.

Even when market conditions are generally favorable, our investment performance may be adversely affected by the investment style of our asset managers and the particular investments that they make. To the extent our future investment performance is perceived to be poor in either relative or absolute terms, the revenues and profitability of our wealth management business will likely be reduced and our ability to attract new clients will likely be impaired. As such, fluctuations in the equity and debt markets can have a direct impact upon our net earnings.

Changes in interest rates could reduce our net interest margins and net interest income.

Interest rates are key drivers of our net interest margin and subject to many factors beyond our control. Income and cash flows from our banking operations depend to a great extent on the difference or "spread" between the interest we earn on interest-earning assets, such as loans and investment securities, and the rates at which we pay interest on interest-bearing liabilities, such as deposits and borrowings. As interest rates change, net interest income is affected. Rapidly increasing interest rates in the future could result in interest expense increasing faster than interest income because of a divergence in financial instrument maturities or competitive pressures. Further, substantially higher interest rates generally reduce loan demand and may result in slower loan growth. Decreases or increases in interest rates could have a negative effect on the spreads between the interest rates earned on assets and the rates of interest paid on liabilities, and therefore decrease net interest income. Also, changes in interest rates might also impact the values of equity and debt securities under management and administration, which may have a negative impact on fee income.

Interest rates are highly sensitive to many factors that are beyond our control, including (among others) general and regional and local economic conditions, the monetary policies of the Federal Reserve, bank regulatory requirements, competition from other banks and financial institutions and a change over time in the mix of our loans and investment securities, on the one hand, and on our deposits and other liabilities, on the other hand. Changes in monetary policy will, in particular, influence the origination and market value of and the yields we can realize on loans and investment securities, and the interest we pay on deposits. Additionally, sustained low levels of market interest rates, as we have experienced during the past nine years, could continue to place downward pressure on our net interest margins and, therefore, on our earnings.

Our net interest margins and earnings also could be adversely affected if we are unable to adjust our interest rates on loans and deposits on a timely basis in response to changes in economic conditions or monetary policies. For example, if the rates of interest we pay on deposits, borrowings and other interest-bearing liabilities increase faster than we are able to increase the rates of interest we charge on loans or the yields we realize on investments and other interest-earning assets, our net interest income and, therefore, our earnings will decrease. In particular, the rates of interest we charge on loans may be subject to longer fixed interest periods compared to the interest we must pay on deposits. On the other hand, increasing interest rates generally lead to increases in net interest income; however, such increases also may result in a reduction in loan originations, declines in loan prepayment rates and reductions in the ability of borrowers to repay their current loan obligations, which could result in increased loan defaults and charge-offs and could require increases to our ALLL, thereby offsetting either partially or totally the increases in net interest income resulting from the increase in interest rates. Additionally, we could be prevented from increasing the interest rates we charge on loans or from reducing the interest rates we offer on deposits due to "price" competition from other banks and financial institutions with which we compete. Conversely, in a declining interest rate environment, our earnings could be adversely affected if the interest rates we are able to charge on loans or other investments decline more quickly than those we pay on deposits and borrowings.

Our allowance for credit losses may not be adequate to cover actual losses.

In accordance with regulatory requirements and GAAP, we maintain an ALLL to provide for incurred loan and lease losses and a reserve for unfunded loan commitments. Our allowance for credit losses may not be adequate to absorb actual credit losses, and future provisions for credit losses could materially and adversely affect our operating results. Our allowance for credit losses is based on prior experience and an evaluation of the risks inherent in our then-current portfolio. The amount of future losses may also vary depending on changes in economic, operating and other conditions, including changes in interest rates that may be beyond our control, and these losses may exceed current estimates. Federal and state regulators, as an integral part of their examination process, review our loans and leases and allowance for credit losses. While we believe our allowance for credit losses is appropriate for the risk identified in our loan and lease portfolio, we may need to increase the allowance for credit losses, such increases may not be sufficient to address losses, and regulators may require us to increase this allowance even further. Any of these occurrences could have a material adverse effect on our business, financial condition, results of operations and prospects.

Our business and operations may be adversely affected in numerous and complex ways by weak economic conditions and global trade.

Our businesses and operations, including our private bank and trust services, which primarily consist of lending money to clients in the form of loans, borrowing money from clients in the form of deposits, investing in securities and investment management, are sensitive to general business and economic conditions in the United States. If the United States economy weakens, our growth and profitability from our lending, deposit and investment operations could be constrained. Uncertainty about the federal fiscal policymaking process, the medium- and long-term fiscal outlook of the federal government, and future tax rates is a concern for businesses, consumers and investors in the United States. In addition, economic conditions in foreign countries and weakening global trade due to increased anti-globalization sentiment could affect the stability of global financial markets, which could hinder the economic growth of the United States. Weak economic conditions are characterized by deflation, fluctuations in debt and equity capital markets, a lack of liquidity or depressed prices in the secondary market for loans, increased delinquencies on mortgage, consumer and commercial loans, residential and commercial real estate price declines and lower home sales and commercial activity. The current economic environment is also characterized by interest rates remaining at historically low levels, which impacts our ability to attract deposits and to

generate attractive earnings through our investment portfolio. Further, a general economic slowdown could decrease the value of assets under management and administration by our trust services resulting in lower fee income, and clients potentially seeking alternative investment opportunities with other providers, which could result in lower fee income to us. All of these factors are detrimental to our business, and the interplay between these factors can be complex and unpredictable. Adverse economic conditions and government policy responses to such conditions could have a material adverse effect on our business, financial condition, results of operations and prospects. Broad market performance may not be favorable in the future.

Our results of operations and financial condition could be materially affected by the enactment of legislation implementing changes in the U.S. or the adoption of other tax reform policies.

On December 22, 2017, the legislation commonly referred to as the Tax Cuts and Jobs Act ("Tax Reform Act") was enacted, which contains significant changes to U.S. tax law, including, but not limited to, a reduction in the corporate tax rate and a transition to a new territorial system of taxation. The primary impact of the new legislation on our provision for income taxes was a reduction of the future tax benefits of our deferred tax assets by approximately \$1.2 million as a result of the reduction in the corporate tax rate. The impact of the Tax Reform Act will likely be subject to ongoing technical guidance and accounting interpretation, which we will continue to monitor and assess. Provisional accounting impacts may change in future reporting periods until the accounting analysis is finalized, which will occur no later than one year from the date the Tax Reform Act was enacted.

Our business and operations may be adversely affected in numerous and complex ways by external business disruptors in the financial services industry.

The financial services industry is undergoing rapid change, as technology enables non-traditional new entrants to compete in certain segments of the banking market, in some cases with reduced regulation. New entrants may use new technologies, advanced data and analytic tools, lower cost to serve, reduced regulatory burden or faster processes to challenge traditional banks. For example, new business models have been observed in retail payments, consumer and commercial lending, foreign exchange and low-cost investment advisory services. While we closely monitor business disruptors and seek to adapt to changing technologies, matching the pace of innovation exhibited by new and differently situated competitors may require us and policy-makers to adapt at a greater pace.

We have pledged all of the stock of the Bank as collateral for a loan and if the lender forecloses, you could lose your investment.

We have pledged all of the stock of the Bank as collateral for a third-party loan. The loan had no balance as of June 30, 2018. If we were to incur indebtedness under this loan and default, the lender of such loan could foreclose on the Bank's stock and we would lose our principal asset. In that event, if the value of the Bank's stock is less than the amount of the indebtedness, you could lose the entire amount of your investment.

Liquidity risk could adversely affect our ability to fund operations and hurt our financial condition.

Liquidity is essential to our banking business, as we use cash to make loans and purchase investment securities and other interest-earning assets and to fund deposit withdrawals that occur in the ordinary course of our business. Our principal sources of liquidity include earnings, deposits, repayment by clients of loans we have made to them, and the proceeds from sales by us of our equity securities or from borrowings that we may obtain. Potential alternative sources of liquidity include the sale of loans, the acquisition of national market non-core deposits, the issuance of additional collateralized borrowings such

as Federal Home Loan Bank advances, access to the Federal Reserve discount window and the issuance of additional equity securities. If our ability to obtain funds from these sources becomes limited or the costs of those funds increase, whether due to factors that affect us specifically, including our financial performance, or due to factors that affect the financial services industry in general, including weakening economic conditions or negative views and expectations about the prospects for the financial services industry as a whole, then our ability to grow our banking and investment advisory and trust businesses would be harmed, which could have a material adverse effect on our business, financial condition, results of operations and prospects.

We may not be able to maintain a strong core deposit base or other low-cost funding sources.

We depend on checking and savings deposit account balances and other forms of client deposits as our primary source of funding for our lending activities. Our future growth will largely depend on our ability to maintain and grow a strong deposit base and our ability to retain our largest trust clients, many of whom are also depositors. We may not be able to grow and maintain our deposit base. The account and deposit balances can decrease when clients perceive alternative investments, such as the stock market or real estate, as providing a better risk/return tradeoff. If clients, including our trust clients, move money out of bank deposits and into investments (or similar deposit products at other institutions that may provide a higher rate of return), we could lose a relatively low cost source of funds, increasing our funding costs and reducing our net interest income and net income. We also have increased risks from losses of bank deposit clients due to the large deposits we hold from certain clients. For example, as of December 31, 2017, our 10 largest depositors make up 29.1% of our total deposits. Losses of any one of these deposit clients would have an outsized impact on our results of operations. Additionally, any such loss of funds could result in lower loan originations, which could materially negatively impact our growth strategy.

We receive substantial deposits and assets under management as a result of referrals by professionals, such as attorneys, accountants, and doctors, and such referrals are dependent upon the continued positive interaction with and financial health of those referral sources.

Many of our deposit clients and clients of our private trust bank offices are individuals involved in professional vocations, such as lawyers, accountants, and doctors. These clients are a significant source of referrals for new clients in both the deposit and wealth management areas. If we fail to adequately serve these professional clients with our deposit services, lending, and wealth management products, this source of referrals may diminish, which could have a negative impact on our results. Further, if the economy in the geographic areas that we serve is negatively impacted, the amount of deposits and services that these professional individuals will utilize and the amount of referrals that they will make may decrease, which may have a material and adverse impact on our business, financial condition or results of operations.

Our largest trust client accounts for 35.9% of our total assets under management.

As of March 31, 2018, our largest trust client accounted for, in the aggregate, 35.9% of our total assets under management and 2.3% of our non-interest income. As a result, a material decrease in the volume of those trust assets by that client could materially reduce our assets under management, which would adversely affect our non-interest income and, therefore, our results of operations.

The success of our business depends on achieving our strategic objectives, including through acquisitions which may not increase our profitability and may adversely affect our future operating results.

Since we commenced our banking business in 2004, we have grown our banking franchise and now have thirteen locations in Colorado, Arizona, Wyoming and California, including a centralized operations center in downtown Denver. We plan to continue to grow our banking business both organically and

through acquisitions of other banks and financial service providers, which may include entry into new markets. However, the implementation of our growth strategy poses a number of risks for us, including that:

- Any newly established offices will not generate revenues in amounts sufficient to cover the start-up costs of those offices, which would reduce our earnings;
- Acquisitions we might consummate in the future will prove not to be accretive to or may reduce our earnings if we do not realize anticipated cost savings, or if we incur unanticipated costs in integrating the acquired businesses into our operations or if a substantial number of the clients of any of the acquired businesses move their business to our competitors;
- Such expansion efforts will divert management time and effort from our existing banking operations, which could adversely affect our future financial performance; and
- Additional capital which we may need to support our growth or the issuance of shares in any acquisitions will be dilutive of the investments that our existing shareholders have in the shares of our common stock that they own and in their respective percentage ownership interests they have in the Company.

We face intense competition from other banks and financial institutions and other wealth and investment management firms that could hurt our business.

We conduct our business operations in markets where the banking business is highly competitive and is dominated by large multi-state and in-state banks with operations and offices covering wide geographic areas. We also compete with other financial service businesses, including investment advisory and wealth management firms, mutual fund companies, financial technology companies, and securities brokerage and investment banking firms that offer competitive banking and financial products and services as well as products and services that we do not offer. Larger banks and many of those other financial service organizations have greater financial and marketing resources than we do that enable them to conduct extensive advertising campaigns and to shift resources to regions or activities of greater potential profitability. They also have substantially more capital and higher lending limits than we do, which enable them to attract larger clients and offer financial products and services that we are unable to offer, putting us at a disadvantage in competing with them for loans and deposits and investment management clients. If we are unable to compete effectively with those banking or other financial services businesses, we could find it more difficult to attract new and retain existing clients and our net interest margins, net interest income and investment management fees could decline, which would materially adversely affect our business, results of operations and prospects, and could cause us to incur losses in the future.

In addition, our ability to successfully attract and retain investment advisory and wealth management clients is dependent on our ability to compete with competitors' investment products, level of investment performance, client services and marketing and distribution capabilities. If we are not successful in retaining existing and attracting new investment management clients, our business, financial condition, results of operations and prospects may be materially and adversely affected.

We may not be successful in implementing our internal growth strategy or be able to manage the risks associated with our anticipated growth through opening new boutique private trust bank offices, which could have a material adverse effect on our business, financial condition and results of operations.

Our business strategy includes pursuing organic and internal growth and evaluating strategic opportunities to grow through opening new boutique private trust bank offices. We believe that banking location expansion has been meaningful to our growth since inception. We intend to pursue an organic growth strategy in addition to our acquisition strategy, the success of which is dependent on our ability to

generate an increasing level of loans, deposits and assets under management at acceptable risk levels without incurring corresponding increases in noninterest expense. Opening new offices carries with it certain potential risks, including significant startup costs and anticipated initial operating losses; an inability to gain regulatory approval; an inability to secure the services of qualified senior management to operate the new offices and successfully integrate and promote our corporate culture; poor market reception for our new offices established in markets where we do not have a preexisting reputation; challenges posed by local economic conditions; challenges associated with securing attractive locations at a reasonable cost; and the additional strain on management resources and internal systems and controls. Further, we may not be successful in our organic growth strategies generally due to, among other factors, delays in introducing and implementing new products and services and other impediments resulting from regulatory oversight, lack of qualified personnel at existing locations. In addition, the success of our internal growth strategy will depend on maintaining sufficient regulatory capital levels and on favorable economic conditions in our primary market areas. Failure to adequately manage the risks associated with our anticipated growth, including growth through creating new boutique private trust bank offices, could have a material adverse effect on our business, financial condition and results of operations.

Although we plan to grow our business internally, we may expand our business by acquiring other banks and financial services companies, and we may not be successful in doing so.

While a key element of our business plan is to grow our banking franchise and increase our market share through internal and organic growth, we intend to take advantage of opportunities to acquire other banks, investment advisors, and other financial services companies as such opportunities present themselves. However, we may not succeed in seizing such opportunities when they arise. Our ability to execute on acquisition opportunities may require us to raise additional capital and to increase our capital position to support the growth of our franchise. It will also depend on market conditions; over which we have no control. Moreover, any acquisitions may require the approval of our bank regulators and we may not be able to obtain such approvals on acceptable terms, if at all.

Acquisitions may subject us to integration risks and other unknown risks.

Although we plan to continue to grow our business organically and through opening new boutique private trust bank offices, we also intend to pursue acquisition opportunities that we believe complement our activities and have the ability to enhance our profitability and provide attractive risk-adjusted returns. Our acquisition activities could be material to our business and involve a number of risks, including the failure to: adequately centralize and standardize policies, procedures, products, and processes; combine employee benefit plans and compensation cultures; implement a unified investment policy and make related adjustments to combined investment portfolios; implement a unified loan policy and conform lending authority; implement a standard loan management system; avoid delays in implementing new policies or procedures; and apply new policies or procedures.

Certain events may arise after the date of an acquisition, or we may learn of certain facts, events or circumstances after the closing of an acquisition, that may affect our financial condition or performance or subject us to risk of loss. It is possible that we could undertake an acquisition that subsequently does not perform in line with our financial or strategic objectives or expectations. These events include, but are not limited to: retaining key associates and clients, achieving anticipated synergies, meeting expectations and otherwise realizing the undertaking's anticipated benefits; litigation resulting from circumstances occurring at the acquired entity prior to the date of acquisition; loan downgrades and credit loss provisions resulting from underwriting of certain acquired loans determined not to meet our credit standards; personnel changes that cause instability within a department; and other events relating to the performance of our business. In addition, if we determined that the value of an acquired business had decreased and that the related goodwill was impaired, an impairment of goodwill charge to earnings would be recognized.

Acquisitions involve inherent uncertainty and we cannot determine all potential events, facts and circumstances that could result in loss or increased costs. Our due diligence or mitigation efforts may not be sufficient to protect against any such loss or increased costs.

We are required to make significant estimates and assumptions in the preparation of our financial statements and our estimates and assumptions may not be accurate.

The preparation of our consolidated financial statements in conformity with GAAP requires our management to make significant estimates and assumptions that affect the reported amounts of assets and liabilities and disclosures of contingent assets and liabilities at the date of the consolidated financial statements, and the reported amounts of income and expense during the reporting periods. Critical estimates are made by management in determining, among other things, the ALLL, amounts of impairment of assets, and valuation of income taxes. If our underlying estimates and assumptions prove to be incorrect, our financial condition and results of operations may be materially adversely affected.

There are material limitations with making preliminary estimates of our financial results as of and for the three and six month periods ended June 30, 2018 prior to the completion of our and our auditors' financial review procedures for such period.

The preliminary financial estimates contained in "Prospectus Summary—Recent Developments" are not a comprehensive statement of our financial results as of and for the three and six month periods ended June 30, 2018, and our auditors have not yet completed their review of such financial results. Our financial statements for the three and six month periods ended June 30, 2018 will not be available until after this offering is completed and, consequently, will not be available to you prior to investing in this offering. Our actual financial results for the three and six month periods ended June 30, 2018 may differ materially from the preliminary financial estimates we have provided as a result of the completion of our financial closing procedures, final adjustments and other developments arising between now and the time that our financial results for such periods are finalized. The preliminary financial data included herein have been prepared by, and are the responsibility of, management. Crowe Horwath LLP, our independent registered public accounting firm, has not audited, reviewed, compiled or performed any procedures with respect to such preliminary estimates. Accordingly, Crowe Horwath LLP does not express an opinion or any other form of assurance with respect thereto.

The occurrence of fraudulent activity, breaches of our information security, and cybersecurity attacks could adversely affect our ability to conduct our business, manage our exposure to risk or expand our businesses, result in the disclosure or misuse of confidential or proprietary information, increase our costs to maintain and update our operational and security systems and infrastructure, and adversely impact our results of operations, liquidity and financial condition, as well as cause legal or reputational harm.

As a financial institution, we are susceptible to fraudulent activity, information security breaches and cybersecurity-related incidents that may be committed against us, our clients, or third parties with whom we interact and that may result in financial losses or increased costs to us or our clients, disclosure or misuse of confidential information belonging to us or personal or confidential information belonging to our clients, misappropriation of assets, litigation, or damage to our reputation. Our industry has seen increases in electronic fraudulent activity, hacking, security breaches, sophisticated social engineering and cyber-attacks within the financial services industry, including in the commercial banking sector, as cyber-criminals have been targeting commercial bank and brokerage accounts on an increasing basis.

Our business is highly dependent on the security and efficacy of our infrastructure, computer and data management systems, as well as those of third parties with whom we interact or on whom we rely. Our business relies on the secure processing, transmission, storage and retrieval of confidential, proprietary and

other information in our computer and data management systems and networks, and in the computer and data management systems and networks of third parties. In addition, to access our network, products and services, our customers and other third parties may use personal mobile devices or computing devices that are outside of our network environment and are subject to their own cybersecurity risks. All of these factors increase our risks related to cyber-threats and electronic disruptions.

In addition to well-known risks related to fraudulent activity, which take many forms, such as check "kiting" or fraud, wire fraud, and other dishonest acts, information security breaches and cybersecurity-related incidents have become a material risk in the financial services industry. These threats may include fraudulent or unauthorized access to data processing or data storage systems used by us or by our clients, electronic identity theft, "phishing," account takeover, denial or degradation of service attacks, and malware or other cyber-attacks. These electronic viruses or malicious code are typically designed to, among other things:

- Obtain unauthorized access to confidential information belonging to us or our clients and customers;
- Manipulate or destroy data;
- Disrupt, sabotage or degrade service on a financial institution's systems; or
- Steal money.

In recent periods, several governmental agencies and large corporations, including financial service organizations and retail companies, have suffered major data breaches, in some cases exposing not only their confidential and proprietary corporate information, but also sensitive financial and other personal information of their clients or clients and their employees or other third parties, and subjecting those agencies and corporations to potential fraudulent activity and their clients, clients and other third parties to identity theft and fraudulent activity in their credit card and banking accounts. Therefore, security breaches and cyber-attacks can cause significant increases in operating costs, including the costs of compensating clients and customers for any resulting losses they may incur and the costs and capital expenditures required to correct the deficiencies in and strengthen the security of data processing and storage systems.

Unfortunately, it is not always possible to anticipate, detect, or recognize these threats to our systems, or to implement effective preventative measures against all breaches, whether those breaches are malicious or accidental. Cybersecurity risks for banking organizations have significantly increased in recent years and have been difficult to detect before they occur because, among other reasons:

- The proliferation of new technologies, and the use of the Internet and telecommunications technologies to conduct financial transactions;
- These threats arise from numerous sources, not all of which are in our control, including among others human error, fraud or malice on the part of employees or third parties, accidental technological failure, electrical or telecommunication outages, failures of computer servers or other damage to our property or assets, natural disasters or severe weather conditions, health emergencies or pandemics, or outbreaks of hostilities or terrorist acts;
- The techniques used in cyberattacks change frequently and may not be recognized until launched or until well after the breach has occurred;
- The increased sophistication and activities of organized crime groups, hackers, terrorist organizations, hostile foreign governments, disgruntled employees or vendors, activists and other external parties, including those involved in corporate espionage;

- The vulnerability of systems to third parties seeking to gain access to such systems either directly or using equipment or security passwords belonging to employees, customers, third-party service providers or other users of our systems; and
- Our frequent transmission of sensitive information to, and storage of such information by, third parties, including our vendors and regulators, and possible weaknesses that go undetected in our data systems notwithstanding the testing we conduct of those systems.

Although to date we have not experienced any losses or other material consequences relating to technology failure, cyber-attacks or other information, we may suffer such losses or other consequences in the future. While we invest in systems and processes that are designed to detect and prevent security breaches and cyber-attacks and we conduct periodic tests of our security systems and processes, we may not succeed in anticipating or adequately protecting against or preventing all security breaches and cyber-attacks from occurring. Even the most advanced internal control environment may be vulnerable to compromise. Targeted social engineering attacks are becoming more sophisticated and are extremely difficult to prevent. Additionally, the existence of cyber-attacks or security breaches at third parties with access to our data, such as vendors, may not be disclosed to us in a timely manner. While we had insurance against losses related to cyber insurance as of the date of this prospectus, we may not be able to insure against losses related to cyber-threats in the future and our insurance may not insure against all possible losses. As cyber-threats continue to evolve, we may be required to expend significant additional resources to continue to modify or enhance our protective measures or to investigate and remediate any information security vulnerabilities or incidents.

As is the case with non-electronic fraudulent activity, cyber-attacks or other information or security breaches, whether directed at us or third parties, may result in a material loss or have material consequences. Furthermore, the public perception that a cyber-attack on our systems has been successful, whether or not this perception is correct, may damage our reputation with customers and third parties with whom we do business. A successful penetration or circumvention of system security could cause us negative consequences, including loss of customers and business opportunities, disruption to our operations and business, misappropriation or destruction of our confidential information and/or that of our customers, or damage to our customers' and/or third parties' computers or systems, and could expose us to additional regulatory scrutiny and result in a violation of applicable privacy laws and other laws, litigation exposure, regulatory fines, penalties or intervention, loss of confidence in our security measures, reputational damage, reimbursement or other compensatory costs, additional compliance costs, and could adversely impact our results of operations, liquidity and financial condition.

We rely on communications, information, operating and financial control systems technology and related services from third-party service providers and we may suffer an interruption in those systems.

We also face indirect technology, cybersecurity and operational risks relating to the third parties with whom we do business or upon whom we rely to facilitate or enable our business activities. In addition to customers and clients, the third parties with whom we interact and upon whom we rely include financial counterparties; financial intermediaries such as clearing agents, exchanges and clearing houses; vendors; regulators; providers of critical infrastructure such as internet access and electrical power; and other parties for whom we process transactions. Each of these third parties faces the risk of cyber-attack, information breach or loss, or technology failure. Any such cyber-attack, information breach or loss, or technology failure of a third party could, among other things, adversely affect our ability to effect transactions, service our clients, manage our exposure to risk or expand our businesses. Additionally, interruptions in service and security breaches could damage our reputation, lead existing clients to terminate their business relationships with us, make it more difficult for us to attract new clients and subject us to additional regulatory scrutiny and possibly financial liability, any of which could have a material adverse effect on our business, financial condition, results of operations and prospects.

We continually encounter technological change, and we may have fewer resources than many of our competitors to invest in technological improvements.

The financial services industry is undergoing rapid technological changes with frequent introductions of new technology-driven products and services. The effective use of technology increases efficiency and enables financial institutions to better serve clients and to reduce costs. Our future success will depend, in part, upon our ability to address the needs of our clients by using technology to provide products and services that will satisfy client demands for convenience, as well as to create additional efficiencies in our operations. Many national vendors provide turn-key services that allow smaller banks to compete with institutions that have substantially greater resources to invest in technological improvements. We may not be able, however, to effectively implement new technology-driven products and services or be successful in marketing these products and services to our clients.

Our ability to attract and retain clients and key associates could be adversely affected if our reputation is harmed.

Our ability to attract and retain clients and key associates could be adversely affected if our reputation is harmed. Any actual or perceived failure to address various issues could cause reputational harm, including a failure to address any of the following types of issues: legal and regulatory requirements; the proper maintenance or protection of the privacy of client and employee financial or other personal information; record keeping deficiencies or errors; money-laundering; and potential conflicts of interest or ethical issues. Moreover, any failure to appropriately address any issues of this nature could give rise to additional regulatory restrictions, and legal risks, which could lead to costly litigation or subject us to enforcement actions, fines, or penalties and cause us to incur related costs and expenses. In addition, our banking, investment advisory and wealth management businesses are dependent on the integrity of our banking personnel and our investment advisory and wealth managers. Lapses in integrity could cause reputational harm to our businesses that could lead to the loss of existing clients and make it more difficult for us to attract new clients and, therefore, could have a material adverse effect on our business, financial condition, results of operations and prospects.

We may incur significant losses due to ineffective risk management processes and strategies.

We seek to monitor and control our risk exposures through a risk and control framework encompassing a variety of separate but complementary financial, credit, operational and compliance systems, and internal control and management review processes. However, those systems and review processes and the judgments that accompany their application may not be effective and, as a result, we may not anticipate every economic and financial outcome in all market environments or the specifics and timing of such outcomes, particularly in the event of the kinds of dislocations in market conditions experienced in recent years, which highlight the limitations inherent in using historical data to manage risk. If those systems and review processes prove to be ineffective in identifying and managing risks, we could be subjected to increased regulatory scrutiny and regulatory restrictions could be imposed on our business, including on our potential future business lines, as a result of which our business and operating results could be adversely affected.

A natural disaster could harm our business.

Historically, Colorado, Wyoming, Arizona, and especially California, in which a substantial portion of our business is located, have been susceptible to natural disasters, such as earthquakes, floods, mudslides, and wild fires. The nature and level of natural disasters cannot be predicted. These natural disasters could harm our operations through interference with communications, including the interruption or loss of our computer systems, which could prevent or impede us from gathering deposits, originating loans and processing and controlling our flow of business, as well as through the destruction of facilities and our

operational, financial and management information systems. Additionally, natural disasters could negatively impact the values of collateral securing our borrowers' loans and interrupt our borrowers' abilities to conduct their business in a manner to support their debt obligations, either of which could result in losses and increased provisions for loan losses for us.

We are exposed to risk of environmental liabilities with respect to real properties that we may acquire.

From time to time, in the ordinary course of our business, we acquire, by or in lieu of foreclosure, real properties which collateralize nonperforming loans. As an owner of such properties, we could become subject to environmental liabilities and incur substantial costs for any property damage, personal injury, investigation and clean-up that may be required due to any environmental contamination that may be found to exist at any of those properties, even if we did not engage in the activities that led to such contamination and those activities took place prior to our ownership of the properties. In addition, if we are the owner or former owner of a contaminated site, we may be subject to common law claims by third parties seeking damages for environmental contamination emanating from the site. If we were to become subject to significant environmental liabilities or costs, our business, financial condition, results of operations and prospects could be materially and adversely affected.

New lines of business or new products and services may subject us to additional risks.

From time to time, we may implement new lines of business or offer new products and services within existing lines of business. There are substantial risks and uncertainties associated with these efforts. We may invest significant time and resources in developing and marketing new lines of business or new products and services. Initial timetables for the introduction and development of new lines of business or new products or services may not be achieved and price and profitability targets may not prove feasible or may be dependent on identifying and hiring a qualified person to lead the division. In addition, existing management personnel may not have the experience or capacity to provide effective oversight of new lines of business or new products and services.

External factors, such as compliance with regulations, competitive alternatives, and shifting market preferences, may also impact the successful implementation of a new line of business or a new product or service. Furthermore, any new line of business or new product or service could have a significant impact on the effectiveness of our system of internal controls. Failure to successfully manage these risks in the development and implementation of new lines of business or new products or services could have a material adverse effect on our business, results of operations, financial condition and prospects.

We rely on customer and counterparty information, which subjects us to risks if that information is not accurate or is incomplete.

When deciding whether to extend credit or enter into other transactions with customers or counterparties, we may rely on information provided by or on behalf of those customers and counterparties, including audited financial statements and other financial information. We may also rely on representations made by customers and counterparties that the information they provide is accurate and complete. We conduct appropriate due diligence on such customer information and, where practical and economical, we engage valuation and other experts or sources of information to assist with assessing collateral and other customer risks. Our financial results could be adversely affected if the financial statements, collateral value or other financial information provided by customers or counterparties are incorrect.

Risks Related to Our Regulatory Environment

The financial services industry is highly regulated, and legislative or regulatory actions taken now or in the future may have a significant adverse effect on our operations.

The financial services industry is extensively regulated and supervised under both federal and state laws and regulations that are intended primarily to protect clients, depositors, the Federal Deposit Insurance Corporation ("FDIC") deposit insurance fund, and the banking system as a whole, not our shareholders. We are subject to the regulation and supervision of the Federal Reserve, the FDIC and the Colorado Division of Banking ("CDB"). The banking laws, regulations and policies applicable to us govern matters ranging from the maintenance of adequate capital, safety and soundness, mergers and changes in control to the general business operations conducted by us, including permissible types, amounts and terms of loans and investments, the amount of reserves held against deposits, restrictions on dividends, imposition of specific accounting requirements, establishment of new offices and the maximum interest rate that may be charged on loans.

We are subject to changes in federal and state banking statutes, regulations and governmental policies, or the interpretation or implementation of them, and are subject to changes and increased complexity in regulatory requirements as governments and regulators continue reforms intended to strengthen the stability of the financial system and protect key markets and participants. Any changes in any federal or state banking statute, regulation or governmental policy, including changes which occurred in 2017 and may occur in 2018 and beyond during the current and future administration, could affect us in substantial and unpredictable ways, including ways that may adversely affect our business, results of operations, financial condition or prospects. Compliance with laws and regulations can be difficult and costly, and changes to laws and regulations often impose additional compliance costs. In addition, federal and state banking regulators have broad authority to supervise our banking business and that of our subsidiaries, including the authority to prohibit activities that represent unsafe or unsound banking practices or constitute violations of statute, rule, regulation, or administrative order. Failure to comply with any such laws, regulations or regulatory policies could result in sanctions by regulatory agencies, restrictions on our business activities, civil money penalties or damage to our reputation, all of which could adversely affect our business, results of operations, financial condition or prospects.

Federal and state banking agencies periodically conduct examinations of our business, including compliance with laws and regulations, and our failure to comply with any supervisory actions which we are, or may become, subject to as a result of such examinations may adversely affect us.

The Federal Reserve, the FDIC, and the CDB may conduct examinations of our business, including for compliance with applicable laws and regulations. As a result of an examination, regulatory agencies may determine that the financial condition, capital resources, asset quality, asset concentrations, earnings prospects, management, liquidity, sensitivity to market risk, or other aspects of any of our operations are unsatisfactory, or that we or our management are in violation of any law, regulation or guideline in effect from time to time. Regulatory agencies may take a number of different remedial actions, including the power to enjoin "unsafe or unsound" practices, to require affirmative actions to correct any conditions resulting from any violation or practice, to issue an administrative order that can be judicially enforced, to direct an increase in our capital, to restrict our growth, to change the composition of our concentrations in portfolio or balance sheet assets, to assess civil monetary penalties against officers or directors, to remove officers and directors and, if such conditions cannot be corrected or there is an imminent risk of loss to depositors, the FDIC may terminate our deposit insurance. A regulatory action against us could have a material adverse effect on our business, results of operations, financial condition and prospects.

The Dodd-Frank Act may have a material effect on our operations.

The Dodd-Frank Act imposes significant regulatory and compliance changes on financial institutions and non-bank providers of financial products. The Dodd-Frank Act has had and will continue to have an impact on our business in the following ways:

- Changes to regulatory capital requirements;
- Creation of government regulatory agencies (particularly the Consumer Financial Protection Bureau (the "CFPB"), which develops and enforces rules for bank and non-bank providers of consumer financial products);
- Changes to deposit insurance assessments;
- Regulation of debit interchange fees we earn;
- Changes in retail banking regulations, including potential limitations on certain fees we may charge; and
- Changes in the regulation of consumer mortgage loan origination and risk retention.

In addition, the Dodd-Frank Act restricts the ability of banks to engage in certain proprietary trading or to sponsor or invest in private equity or hedge funds. The Dodd-Frank Act also contains provisions designed to limit the ability of insured depository institutions, their holding companies, and their affiliates to conduct certain swaps and derivatives activities and to take certain principal positions in financial instruments. Some provisions of the Dodd-Frank Act have not been completely implemented and future implementation is uncertain in light of the transition of power in the United States federal government to the new administration following the 2016 election. The changes resulting from the Dodd-Frank Act may impact the profitability of our business activities or otherwise adversely affect our business. Failure to comply with the requirements may negatively impact our results of operations and financial condition. While we cannot predict what effect any presently contemplated or future changes in the laws or regulations or their interpretations would have on us, these changes could be materially adverse to investors in our equity securities.

As a result of the Dodd-Frank Act and associated rulemaking, we have become subject to more stringent capital requirements.

On July 2, 2013, the Federal Reserve, and on July 9, 2013, the FDIC and the Office of the Comptroller of the Currency (the "OCC"), adopted a final rule that implements the Basel III changes to the international regulatory capital framework and revises the U.S. risk-based and leverage capital requirements for U.S. banking organizations to strengthen identified areas of weakness in capital rules and to address relevant provisions of the Dodd-Frank Act.

The final rule established a stricter regulatory capital framework that requires banking organizations to hold more and higher-quality capital to act as a financial cushion to absorb losses and help banking organizations better withstand periods of financial stress. The final rule increased capital ratios for all banking organizations and introduced a "capital conservation buffer" which is in addition to each capital ratio. If a banking organization dips into its capital conservation buffer, it may be restricted in its ability to pay dividends and discretionary bonus payments to its executive officers. The final rule assigned a higher risk weight (150%) to exposures that are more than 90 days past due or are on nonaccrual status and to certain commercial real estate facilities that finance the acquisition, development or construction of real property. The final rule also required unrealized gains and losses on certain "available-for-sale" securities holdings to be included for purposes of calculating regulatory capital requirements unless a one-time opt-out is exercised. We exercised this opt-out right in our March 31, 2015 quarterly financial filing. The

final rule also included changes in what constitutes regulatory capital, some of which are subject to a two-year transition period. These changes included the phasing-out of certain instruments as qualifying capital. In addition, Tier 2 capital is no longer limited to the amount of Tier 1 capital included in total capital. Mortgage servicing rights, certain deferred tax assets and investments in unconsolidated subsidiaries over designated percentages of common stock are required to be deducted from capital, subject to a two-year transition period.

The final rule became effective for us on January 1, 2015. As of December 31, 2017, we met all of these new requirements, including the full capital conservation buffer.

Although we currently cannot predict the specific impact and long-term effects that Basel III will have on our Company and the banking industry more generally, the Company will be required to maintain higher regulatory capital levels which could impact our operations, net income and ability to grow. Furthermore, the Company's failure to comply with the minimum capital requirements could result in our regulators taking formal or informal actions against us which could restrict our future growth or operations.

New and future rulemaking by the CFPB and other regulators, as well as enforcement of existing consumer protection laws, may have a material and adverse effect on our operations and operating costs.

The CFPB has the authority to implement and enforce a variety of existing federal consumer protection statutes and to issue new regulations but, with respect to institutions of our size, does not have primary examination and enforcement authority with respect to such laws and regulations. The authority to examine depository institutions with \$10.0 billion or less in assets, like us, for compliance with federal consumer laws remains largely with our primary federal regulator, the FDIC. However, the CFPB may participate in examinations of smaller institutions on a "sampling basis" and may refer potential enforcement actions against such institutions to their primary regulators. In some cases, regulators such as the Federal Trade Commission and the Department of Justice also retain certain rulemaking or enforcement authority, and we also remain subject to certain state consumer protection laws. As an independent bureau within the Federal Reserve, the CFPB may impose requirements more severe than the previous bank regulatory agencies. The CFPB has placed significant emphasis on consumer complaint management and has established a public consumer complaint database to encourage consumers to file complaints they may have against financial institutions. We are expected to monitor and respond to these complaints, including those that we deem frivolous, and doing so may require management to reallocate resources away from more profitable endeavors.

The level of our commercial real estate loan portfolio may subject us to heightened regulatory scrutiny.

The FDIC and the Federal Reserve have promulgated joint guidance on sound risk management practices for financial institutions with concentrations in commercial real estate lending. Under the guidance, a financial institution that is actively involved in commercial real estate lending should perform a risk assessment to identify potential concentrations in commercial real estate lending. A financial institution may have such a concentration if, among other factors: (i) total outstanding loans for construction, land development, and other land represent 100% or more of total risk-based capital ("CRE 1 Concentration"); or (ii) total outstanding loans for construction, land development and other land and loans secured by multifamily and non-owner occupied non-farm, non-residential properties (excluding loans secured by owner-occupied properties) represent 300% or more of total risk-based capital ("CRE 2 Concentration") and the institution's commercial real estate loan portfolio has increased by 50% or more during the prior 36-month period. In such an instance, management should employ heightened risk management practices, including board and management oversight and strategic planning, development of underwriting standards, risk assessment and monitoring through market analysis and stress testing. As of

March 31, 2018, our CRE 1 Concentration level was 56.1% and our CRE 2 Concentration level was 195.5%. We may, at some point, be considered to have a concentration in the future, or our risk management practices may be found to be deficient, which could result in increased reserves and capital costs as well as potential regulatory enforcement action.

We are subject to numerous laws designed to protect consumers, including the Community Reinvestment Act and fair lending laws, and failure to comply with these laws could lead to a wide variety of sanctions.

The Community Reinvestment Act, the Equal Credit Opportunity Act, the Fair Housing Act and other fair lending laws and regulations impose nondiscriminatory lending requirements on financial institutions. The Department of Justice, the CFPB and other federal agencies are responsible for enforcing these laws and regulations. A successful regulatory challenge to an institution's performance under the Community Reinvestment Act or fair lending laws and regulations could result in a wide variety of sanctions, including damages and civil money penalties, injunctive relief, restrictions on mergers and acquisitions activity, restrictions on expansion, and restrictions on entering new business lines. Private parties may also have the ability to challenge an institution's performance under fair lending laws in private class action litigation. Any such actions could have a material adverse effect on our business, financial condition, results of operations and prospects.

We face a risk of noncompliance and enforcement action with the Bank Secrecy Act and other anti-money laundering statutes and regulations.

The federal Bank Secrecy Act, Title III of the Uniting and Strengthening America by Providing Appropriate Tools Required to Intercept and Obstruct Terrorism Act of 2001 (the "USA PATRIOT Act") and other laws and regulations require financial institutions, among other duties, to institute and maintain effective anti-money laundering programs and file suspicious activity and currency transaction reports as appropriate. The federal Financial Crimes Enforcement Network, established by the Treasury to administer the Bank Secrecy Act, is authorized to impose significant civil money penalties for violations of those requirements and has recently engaged in coordinated enforcement efforts with the individual federal banking regulators, as well as the U.S. Department of Justice, Drug Enforcement Administration and Internal Revenue Service. There is also increased scrutiny of compliance with the sanctions rules enforced by the Office of Foreign Assets Control. If our policies, procedures and systems are deemed deficient or the policies, procedures and systems of any financial institutions that we may acquire in the future are deemed deficient, we would be subject to liability, including fines and regulatory actions such as restrictions on our ability to pay dividends and the necessity to obtain regulatory approvals to proceed with certain aspects of our business plan, which would negatively impact our business, financial condition and results of operations. Failure to maintain and implement adequate programs to combat money laundering and terrorist financing could also have serious reputational consequences for us. Any of these results could materially and adversely affect our business, financial condition, results of operations and prospects.

Regulations relating to privacy, information security and data protection could increase our costs, affect or limit how we collect and use personal information and adversely affect our business opportunities.

We are subject to various privacy, information security and data protection laws, including requirements concerning security breach notification, and we could be negatively impacted by these laws. For example, our business is subject to the Gramm-Leach-Bliley Act which, among other things: (i) imposes certain limitations on our ability to share non-public personal information about our clients with non-affiliated third parties; (ii) requires that we provide certain disclosures to clients about our information collection, sharing and security practices and afford clients the right to "opt out" of any information sharing by us with non-affiliated third parties (with certain exceptions); and (iii) requires we develop, implement and maintain a written comprehensive information security program containing

safeguards appropriate based on our size and complexity, the nature and scope of our activities, and the sensitivity of client information we process, as well as plans for responding to data security breaches. Various state and federal banking regulators and states and foreign countries have also enacted data security breach notification requirements with varying levels of individual, consumer, regulatory or law enforcement notification in certain circumstances in the event of a security breach. Moreover, legislators and regulators in the United States and other countries are increasingly adopting or revising privacy, information security and data protection laws that potentially could have a significant impact on our current and planned privacy, data protection and information security-related practices, our collection, use, sharing, retention and safeguarding of consumer or employee information, and some of our current or planned business activities. This could also increase our costs of compliance and business operations and could reduce income from certain business initiatives. This includes increased privacy-related enforcement activity at the federal level, by the Federal Trade Commission, as well as at the state level, such as with regard to mobile applications.

Compliance with current or future privacy, data protection and information security laws (including those regarding security breach notification) affecting client or employee data to which we are subject could result in higher compliance and technology costs and could restrict our ability to provide certain products and services, which could have a material adverse effect on our business, financial conditions or results of operations. Our failure to comply with privacy, data protection and information security laws could result in potentially significant regulatory or governmental investigations or actions, litigation, fines, sanctions and damage to our reputation, which could have a material adverse effect on our business, financial condition or results of operations.

We can be subject to legal and regulatory proceedings, investigations and inquiries related to conduct risk.

Such legal and regulatory activities could result in significant penalties and other negative impacts on our businesses and results of operations. At any given time, we can be involved in defending legal and regulatory proceedings and are subject to numerous governmental and regulatory examinations, investigations and other inquiries. The frequency with which such proceedings, investigations and inquiries are initiated have increased over the last few years, and the global judicial, regulatory and political environment generally remains hostile to financial institutions. For example, the U.S. Department of Justice, or the DOJ, conditions the granting of cooperation credit in civil and criminal investigations of corporate wrongdoing on the company involved having provided to investigators all relevant facts relating to the individuals responsible for the alleged misconduct. The complexity of the federal and state regulatory and enforcement regimes in the U.S., means that a single event or issue may give rise to a large number of overlapping investigations and regulatory proceedings, either by multiple federal and state agencies in the U.S. or by multiple regulators and other governmental entities in different jurisdictions. Moreover, U.S. authorities have been increasingly focused on "conduct risk," a term that is used to describe the risks associated with behavior by employees and agents, including third-party vendors, that could harm clients, consumers, investors or the markets, such as failures to safeguard consumers' and investors' personal information, failures to identify and manage conflicts of interest and improperly creating, selling and marketing products and services. In addition to increasing compliance risks, this focus on conduct risk could lead to more regulatory or other enforcement proceedings and litigation, including for practices which historically were acceptable but are now receiving greater scrutiny. Further, while we take numerous steps to prevent and detect conduct by employees and agents that could potentially harm customers, investors or the markets, such behavior may not always be deterred or prevented. Banking regulators have also focused on the overall culture of financial services firms. In addition to regulatory restrictions or structural changes that could result from perceived deficiencies in our culture, such focus could also lead to additional regulatory proceedings.

FWCM's business is highly regulated, and the regulators have the ability to limit or restrict, and impose fines or other sanctions on, FWCM's business.

FWCM is registered as an investment adviser with the SEC under the Investment Advisers Act of 1940, as amended (the "Investment Advisers Act"), and its business is highly regulated. The Investment Advisers Act imposes numerous obligations on registered investment advisers, including fiduciary, record keeping, operational and disclosure obligations. Moreover, the Investment Advisers Act grants broad administrative powers to regulatory agencies such as the SEC to regulate investment advisory businesses. If the SEC or other government agencies believe that FWCM has failed to comply with applicable laws or regulations, these agencies have the power to impose fines, suspensions of individual employees or other sanctions, which could include revocation of FWCM's registration under the Investment Advisers Act. We are also subject to the provisions and regulations of ERISA to the extent that we act as a "fiduciary" under ERISA with respect to certain of our clients. ERISA and the applicable provisions of the federal tax laws, impose a number of duties on persons who are fiduciaries under ERISA and prohibit certain transactions involving the assets of each ERISA plan which is a client, as well as certain transactions by the fiduciaries (and certain other related parties) to such plans. Additionally, like other investment advisory and wealth management companies, FWCM also faces the risks of lawsuits by clients. The outcome of regulatory proceedings and lawsuits is uncertain and difficult to predict. An adverse resolution of any regulatory proceeding or lawsuit against FWCM could result in substantial costs or reputational harm to FWCM and, therefore, could have an adverse effect on the ability of FWCM to retain key relationship and wealth managers, and to retain existing clients or attract new clients, any of which could have a material adverse effect on our business, financial condition, results of operations and prospects.

Risks Related to an Investment in our Common Stock

There is currently no regular market for our common stock. An active, liquid market for our common stock may not develop or be sustained upon completion of this offering, which may impair your ability to sell your shares.

Our common stock is not currently traded on an established public trading market. As a result, there is no regular market for our common stock. We contemplate that we will list our common stock on the Nasdaq Global Select Market, but an active, liquid trading market for our common stock may not develop or be sustained following this offering. A public trading market having the desired characteristics of depth, liquidity and orderliness depends upon the presence in the marketplace and independent decisions of willing buyers and sellers of our common stock, over which we have no control. Without an active, liquid trading market for our common stock, shareholders may not be able to sell their shares at the volume, prices and times desired. Moreover, the lack of an established market could materially and adversely affect the value of our common stock. The market price of our common stock could decline significantly due to actual or anticipated issuances or sales of our common stock in the future.

The market price of our common stock may be subject to substantial fluctuations, which may make it difficult for you to sell your shares at the volume, prices and times desired.

The market price of our common stock may be highly volatile, which may make it difficult for you to resell your shares at the volume, prices and times desired. There are many factors that may affect the market price and trading volume of our common stock, including, without limitation:

- Actual or anticipated fluctuations in our operating results, financial condition or asset quality;
- Changes in economic or business conditions;
- The effects of, and changes in, trade, monetary and fiscal policies, including the interest rate policies of the Federal Reserve;

- Publication of research reports about us, our competitors, or the financial services industry generally, or changes in, or failure to meet, securities analysts' estimates of our financial and operating performance, or lack of research reports by industry analysts or ceasing of coverage;
- Operating and stock price performance of companies that investors deemed comparable to us;
- Additional or anticipated sales of our common stock or other securities by us or our existing shareholders;
- Additions or departures of key personnel;
- Perceptions in the marketplace regarding our competitors or us;
- Significant acquisitions or business combinations, strategic partnerships, joint ventures or capital commitments by or involving our competitors or us;
- Other economic, competitive, governmental, regulatory and technological factors affecting our operations, pricing, products and services; and
- Other news, announcements or disclosures (whether by us or others) related to us, our competitors, our primary markets or the financial services industry.

The stock market and, in particular, the market for financial institution stocks have experienced substantial fluctuations in recent years, which in many cases have been unrelated to the operating performance and prospects of particular companies. In addition, significant fluctuations in the trading volume in our common stock may cause significant price variations to occur. Increased market volatility may materially and adversely affect the market price of our common stock, which could make it difficult to sell your shares at the volume, prices and times desired.

The market price of our common stock could decline significantly due to actual or anticipated issuances or sales of our common stock in the future.

Actual or anticipated issuances or sales of substantial amounts of our common stock following this offering could cause the market price of our common stock to decline significantly and make it more difficult for us to sell equity or equity-related securities in the future at a time and on terms that we deem appropriate. The issuance of any shares of our common stock in the future also would, and equity-related securities could, dilute the percentage ownership interest held by shareholders prior to such issuance. Our articles of incorporation authorize us to issue up to 90 million shares of our common stock, of which will be outstanding following the completion of this offering (or shares if the underwriters exercise in full their option to purchase additional shares). All of the shares of common stock sold in this offering will be freely tradable, except that any shares purchased by our "affiliates" (as that term is defined in Rule 144 under the Securities Act of 1933, as amended, or the Securities Act) may be resold only in compliance with the limitations described under "Shares Eligible for Future Sale." The remaining outstanding shares of our common stock will be deemed to be "restricted securities" as that term is defined in Rule 144, and may be resold in the United States only if they are registered for resale under the Securities Act or an exemption, such as Rule 144, is available. We also intend to file a registration statement on Form S-8 under the Securities Act to register shares of common stock issued or reserved for issuance under our equity incentive plans. We may issue all of these shares without any additional action or approval by our shareholders, and these shares, once issued (including upon exercise of outstanding options), will be available for sale into the public market, subject to the restrictions described above, if applicable, for affiliate holders.

Further, in connection with this offering, we, our directors and our executive officers have agreed to enter into lock-up agreements that restrict the sale of their holdings of our common stock for a period of

180 days from the date of this prospectus. The underwriters, in their discretion, may release any of the shares of our common stock subject to these lock-up agreements at any time without notice. The resale of such shares could cause the market price of our stock to drop significantly, and concerns that those sales may occur could cause the trading price of our common stock to decrease or to be lower than it should be.

In addition, we may issue shares of our common stock or other securities from time to time as consideration for future acquisitions and investments and pursuant to compensation and incentive plans. If any such acquisition or investment is significant, the number of shares of our common stock, or the number or aggregate principal amount, as the case may be, of other securities that we may issue may in turn be substantial. We may also grant registration rights covering those shares of our common stock or other securities in connection with any such acquisitions and investments.

We cannot predict the size of future issuances of our common stock or the effect, if any, that future issuances and sales of our common stock will have on the market price of our common stock. Sales of substantial amounts of our common stock (including shares of our common stock issued in connection with an acquisition or under a compensation or incentive plan), or the perception that such sales could occur, may adversely affect prevailing market prices for our common stock and could impair our ability to raise capital through future sales of our securities.

The obligations associated with being a public company will require significant resources and management attention, which will increase our costs of operations and may divert focus from our business operations.

As a public company, we will face increased legal, accounting, administrative and other costs and expenses that we have not incurred as a private company, particularly after we no longer qualify as an emerging growth company. We expect to incur substantial costs related to operating as a public company, and these costs may be higher when we no longer qualify as an emerging growth company. After the completion of this offering, we will be subject to the reporting requirements of the Securities Exchange Act of 1934, as amended, or the Exchange Act, which requires that we file annual, quarterly and current reports with respect to our business and financial condition and proxy and other information statements, and the rules and regulations implemented by the SEC, the Sarbanes-Oxley Act of 2002, or the Sarbanes-Oxley Act, the Dodd-Frank Act, the PCAOB and the Nasdaq Global Select Market, each of which imposes additional reporting and other obligations on public companies. As a public company, compliance with these reporting requirements and other SEC and the Nasdaq Global Select Market rules will make certain operating activities more time-consuming, and we will also incur significant new legal, accounting, insurance and other expenses. Furthermore, the need to establish the corporate infrastructure demanded of a public company may divert management's attention from implementing our operating strategy, which could prevent us from successfully implementing our strategic initiatives and improving our results of operations. We have made, and will continue to make, changes to our internal controls and procedures for financial reporting and accounting systems to meet our reporting obligations as a public company. However, we cannot predict or estimate the amount of additional costs we may incur in order to comply with these requirements. We anticipate that these costs will materially increase our general and administrative expenses and such increases will reduce our profitability.

We had a material weakness in internal control over financial reporting relating to the accounting treatment of a non-recurring asset acquisition treated as a business combination in 2017. Failure to implement and maintain effective internal control over financial reporting could result in material misstatements in our financial statements, which could require us to restate financial statements, impair investor confidence in our reported financial information and have a negative effect on the trading price of our common stock.

Management is responsible for establishing and maintaining adequate internal control over financial reporting, as defined in Rule 13a-15(f) under the Exchange Act. For the year ended December 31, 2017, in

connection with the preparation of year-end financial statements, a material weakness was identified in our internal control design over financial reporting for a business combination transaction related to our asset acquisition with EMC. The control designed to evaluate the accounting for the business combination during 2017 did not operate at a precise level to timely prevent and detect a misstatement prior to submission to the independent auditor.

To address this material weakness, we designed and implemented controls to review the data inputs, expanded research inclusive of the relevant GAAP as well as industry technical guidance and documentation, models, valuations and other processes related to significant and unusual transactions, including business combinations. We will continue to periodically test and update, as necessary, our internal control systems, including our financial reporting controls. We have also hired additional accounting personnel in anticipation of our transition from a private company to a public company. Our actions, however, may not be sufficient to result in an effective internal control environment, and any future failure to maintain effective internal control over financial reporting could impair the reliability of our financial statements, which in turn could harm our business, impair investor confidence in the accuracy and completeness of our financial reports, impair our access to the capital markets, cause the price of our common stock to decline and subject us to regulatory penalties.

Investors in this offering will experience immediate and substantial dilution.

The initial public offering price is substantially higher than the tangible book value per share of our common stock immediately following this offering. Therefore, if you purchase shares in this offering, you will experience immediate and substantial dilution in tangible book value per share in relation to the price that you paid for your shares. We expect the dilution to new investors as a result of this offering to be \$ per share, based on an assumed initial public offering price of \$ per share, which is the midpoint of the price range set forth on the cover page of this prospectus, and our pro forma tangible book value of \$ per share as of March 31, 2018. Further, this initial public offering may trigger certain rights held by shareholders who have Make Whole Rights, as discussed in "Certain Relationships and Related Persons Transactions—Make Whole Rights." These Make Whole Rights will result in the issuance of up to 128,977 additional shares of common stock, which will have an immediately dilutive effect on the shares issued in this offering. Accordingly, if we were liquidated at our pro forma tangible book value, you would not receive the full amount of your investment. See "Dilution."

Securities analysts may not initiate or continue coverage on us.

The trading market for our common stock will depend, in part, on the research and reports that securities analysts publish about us and our business. We do not have any control over these securities analysts, and they may not cover us. If one or more of these analysts cease to cover us or fail to publish regular reports on us, we could lose visibility in the financial markets, which could cause the price or trading volume of our common stock to decline. If we are covered by securities analysts and are the subject of an unfavorable report, the price of our common stock may decline.

Our management and board of directors have significant control over our business.

As of June 15, 2018, our directors and executive officers beneficially owned an aggregate of 1,862,133 shares, or 30.4% of our issued and outstanding shares of common stock. Following the completion of this offering, our directors and executive officers will beneficially own approximately % of our outstanding common stock as a group (or % if the underwriters exercise in full their option to purchase additional shares), excluding any shares that may be purchased in this offering by our directors and executive officers through the directed share program described in "Underwriting—Directed Share Program." Consequently, our management and board of directors may be able to significantly affect our affairs and

policies, including the outcome of the election of directors and the potential outcome of other matters submitted to a vote of our shareholders, such as mergers, the sale of substantially all of our assets and other extraordinary corporate matters. This influence may also have the effect of delaying or preventing changes of control or changes in management, or limiting the ability of our other shareholders to approve transactions that they may deem to be in the best interests of our Company. The interests of these insiders could conflict with the interests of our other shareholders, including you.

We have broad discretion in the use of the net proceeds to us from this offering, and our use of these proceeds may not yield a favorable return on your investment.

We intend to use the net proceeds to us from this offering to further implement our expansion strategy, fund organic growth in our banking markets, to redeem our preferred stock, repay our subordinated notes due 2020 and for general corporate purposes, which may include paying off other debt. We have not specifically allocated the amount of net proceeds to us that will be used for these purposes and our management will have broad discretion over how these proceeds are used and could spend these proceeds in ways with which you may not agree. In addition, we may not use the net proceeds to us from this offering effectively or in a manner that increases our market value or enhances our profitability. We have not established a timetable for the effective deployment of the net proceeds to us, and we cannot predict how long it will take to deploy these proceeds. Investing the net proceeds to us in securities until we are able to deploy these proceeds will provide lower yields than we generally earn on loans, which may have an adverse effect on our profitability. Although we may, from time to time in the ordinary course of business, evaluate potential acquisition opportunities that we believe provide attractive risk-adjusted returns, we do not have any immediate plans, arrangements or understandings relating to any acquisitions, nor are we engaged in negotiations with any potential acquisition targets. Likewise, although we regularly consider establishing private trust bank office locations and organic growth initiatives within our current and potential new markets, we do not have any immediate plans, arrangements or understandings relating to the establishment of any office locations or any other organic growth initiatives outside of the ordinary course of business.

We may not be able to redeem our preferred stock or subordinated notes due 2020.

Subject to consultation with, and approval from, our banking regulators, we currently intend to repurchase the Fixed Rate Cumulative Perpetual Preferred Stock, Series A (referred to as "Series A preferred stock"), Fixed Rate Cumulative Perpetual Preferred Stock, Series B (referred to as "Series B preferred stock"), Fixed Rate Cumulative Perpetual Preferred Stock, Series C (referred to as "Series C preferred stock") and Noncumulative Perpetual Convertible Preferred Stock, Series D (referred to as "Series D preferred stock") following this offering. However, we may not be able to, or may not decide to, consummate the redemption of the preferred stock or subordinated notes due 2020 for any number of reasons, including, but not limited to failure to obtain approval, change in business circumstances or lack of sufficient funds. Until such time as the preferred stock is repurchased and the subordinated notes due 2020 are redeemed, the Company will remain subject to the terms and conditions of the respective certificates of designations governing those series and the notes governing the subordinated notes due 2020, which, among other things, limit the Company's ability to pay dividends on common stock, repurchase or redeem common stock, and the preferred have priority in liquidation before our common stock.

The holders of our preferred stock will have priority over our common stock with respect to payment in the event of liquidation, dissolution or winding up and with respect to the payment of interest and preferred dividends.

As of June 15, 2018, we had outstanding: (i) 8,559 shares of Series A preferred stock that were issued February 6, 2009; (ii) 428 shares of Series B preferred stock that were issued February 6, 2009; (iii) 11,881

shares of Series C preferred stock were issued December 11, 2009; and (iv) 41,000 shares of Series D preferred stock that were issued in July and August 2012. These shares have rights that are senior to our common stock. As a result, we must make dividend payments on these series of preferred stock before any dividends can be paid on our common stock and, in the event of our bankruptcy, dissolution or liquidation, the holders of the series of preferred stock must be satisfied in full before any distributions can be made to the holders of our common stock. Furthermore, our board of directors, in its sole discretion, has the authority to designate and issue one or more series of preferred stock from our authorized and unissued preferred stock, which may have preferences with respect to common stock in dissolution, dividends, liquidation or otherwise. Future issuances of equity securities may negatively affect the market price of our common stock.

We may issue new debt securities, which would be senior to our common stock and may cause the market price of our common stock to decline.

We have issued \$6.6 million aggregate principal amount of subordinated notes due 2026 and \$6.9 million aggregate principal amount of subordinated notes due 2020. In the future, we may increase our capital resources by making additional offerings of debt or equity securities, which may include senior or additional subordinated notes, classes of preferred shares or common shares. Holders of our common stock are not entitled to preemptive rights or other protections against dilution. Preferred shares and debt, if issued, have a preference on liquidating distributions or a preference on dividend or interest payments that could limit our ability to make a distribution to the holders of our common stock. Future issuances and sales of parity preferred stock, or the perception that such issuances and sales could occur, may also cause prevailing market prices for the series of preferred stock and our common stock to decline and may adversely affect our ability to raise additional capital in the financial markets at times and prices favorable to us. Further issuances of our common stock could be dilutive to holders of our common stock.

Our common stock constitutes equity and is subordinate to our existing and future indebtedness and our series of preferred stock, and is effectively subordinated to all the indebtedness and other non-common equity claims against our subsidiaries.

Shares of our common stock represent equity interests in the Company and do not constitute indebtedness. Accordingly, the shares of our common stock rank junior to all of our indebtedness and to other non-equity claims on the Company with respect to assets available to satisfy such claims. Additionally, dividends to holders of the Company's common stock are subject to the prior dividend and liquidation rights of the holders of the Company's series of preferred stock and any additional preferred stock we may issue. The Series A, B, and C preferred stock, collectively have an aggregate liquidation preference of \$20.9 million, plus any accrued and unpaid dividends, and the Series D preferred stock has an aggregate liquidation preference of \$4.1 million.

The Company's right to participate in any distribution of assets of any of its subsidiaries upon the subsidiary's liquidation or otherwise, and thus the ability of the Company's common shareholders to benefit indirectly from such distribution, will be subject to the prior claims of creditors of that subsidiary. As a result, holders of the Company's common stock will be effectively subordinated to all existing and future liabilities and obligations of its subsidiaries, including claims of depositors.

We may issue shares of preferred stock in the future, which could make it difficult for another company to acquire us or could otherwise adversely affect holders of our common stock, which could depress the price of our common stock.

Our articles of incorporation authorize us to issue up to 10 million shares of one or more series of preferred stock. Our board of directors has the authority to determine the preferences, limitations and

relative rights of shares of preferred stock and to fix the number of shares constituting any series and the designation of such series, without any further vote or action by our shareholders. Our preferred stock could be issued with voting, liquidation, dividend and other rights superior to the rights of our common stock. The potential issuance of preferred stock may delay or prevent a change in control of us, discourage bids for our common stock at a premium over the market price and materially adversely affect the market price and the voting and other rights of the holders of our common stock.

The preferred stock that we have issued impacts net income available to our common shareholders and our earnings per share.

As long as the series of preferred stock are outstanding, no dividends may be paid on our common stock unless all dividends on the preferred stock have been paid in full. The dividends declared on the preferred stock, whether we are able to pay such dividends or not, along with the accretion of the discount upon issuance, will reduce the net income available to common shareholders and our earnings per share of common stock. Holders of the preferred stock have rights that are senior to those of the holders of our common stock.

We are dependent upon the Bank for cash flow, and the Bank's ability to make cash distributions is restricted.

Our primary tangible asset is the stock of the Bank. As such, we depend upon the Bank for cash distributions (through dividends on the Bank's common stock) that we use to pay our operating expenses, satisfy our obligations (including our preferred dividends, subordinated debentures, notes, and our other debt obligations) and to pay dividends on our common stock. Federal statutes, regulations and policies restrict the Bank's ability to make cash distributions to us. These statutes and regulations require, among other things, that the Bank maintain certain levels of capital in order to pay a dividend. In addition, there are certain restrictions imposed by federal banking laws, regulations and authorities on the payment of dividends by us and by the Bank. If the Bank is unable to pay dividends to us, we will not be able to satisfy our obligations or pay dividends on our common stock. Our dividend policy may change without notice, and our future ability to pay dividends is subject to restrictions.

We are a separate and distinct legal entity from the Bank. We receive substantially all of our revenue from dividends paid to us by the Bank, which we use as the principal source of funds to pay our expenses and to pay dividends to our shareholders, if any. Various federal and state laws and regulations limit the amount of dividends that the Bank may pay us. If the Bank does not receive regulatory approval or does not maintain a level of capital sufficient to permit it to make dividend payments to us while maintaining adequate capital levels, our ability to pay our expenses and our business, financial condition or results of operations could be materially and adversely impacted.

As a bank holding company, we are subject to regulation by the Federal Reserve. The Federal Reserve has indicated that bank holding companies should carefully review their dividend policy in relation to the organization's overall asset quality, current and prospective earnings and level, composition and quality of capital. The guidance provides that we inform and consult with the Federal Reserve prior to declaring and paying a dividend that exceeds earnings for the period for which the dividend is being paid or that could result in an adverse change to our capital structure, including interest on the subordinated debentures underlying our trust preferred securities and our other debt obligations. If required payments on our outstanding junior subordinated debentures, held by our unconsolidated subsidiary trusts, or our other debt obligations, are not made or are deferred, or dividends on any preferred stock we may issue are not paid, we will be prohibited from paying dividends on our common stock.

Our corporate organizational documents and provisions of federal and state law to which we are subject contain certain provisions that could have an anti-takeover effect and may delay, make more difficult or prevent an attempted acquisition that you may favor or an attempted replacement of our board of directors or management.

Our articles of incorporation and our bylaws (each as amended and restated and in effect prior to the completion of this offering) may have an anti-takeover effect and may delay, discourage or prevent an attempted acquisition or change of control or a replacement of our incumbent board of directors or management. Our governing documents include provisions that:

- Empower our board of directors, without shareholder approval, to issue our preferred stock, the terms of which, including voting power, are to be set by our board of directors;
- Provide that directors may only be removed from office for cause;
- Eliminate cumulative voting in elections of directors;
- Permit our board of directors to alter, amend or repeal our amended and restated bylaws or to adopt new bylaws;
- Prohibit shareholder action by less than unanimous written consent, thereby requiring virtually all actions to be taken at a meeting of the shareholders;
- Require shareholders that wish to bring business before annual or special meetings of shareholders, or to nominate candidates for election as directors at our annual meeting of shareholders, to provide timely notice of their intent in writing; and
- Enable our board of directors to increase, between annual meetings, the number of persons serving as directors and to fill the vacancies created as a result of the increase by a majority vote of the directors present at a meeting of directors.

Banking laws also impose notice, approval, and ongoing regulatory requirements on any shareholder or other party that seeks to acquire direct or indirect "control" of an FDIC-insured depository institution or its holding company. These laws include the Bank Holding Company Act of 1956, as amended, or the BHC Act, and the Change in Bank Control Act, or the CBCA. These laws could delay or prevent an acquisition.

Furthermore, our bylaws provide that the state or federal courts located in Denver County, Colorado, the county in which the city of Denver is located, will be the exclusive forum for: (i) any actual or purported derivative action or proceeding brought on our behalf; (ii) any action asserting a claim of breach of fiduciary duty by any of our directors or officers; (iii) any action asserting a claim against us or our directors or officers arising pursuant to the Colorado Business Corporations Act, our articles of incorporation, or our bylaws; or (iv) any action asserting a claim against us or our officers or directors that is governed by the internal affairs doctrine. By becoming a shareholder of our Company, you will be deemed to have notice of and have consented to the provisions of our bylaws related to choice of forum. The choice of forum provision in our bylaws may limit our shareholders' ability to obtain a favorable judicial forum for disputes with us. Alternatively, if a court were to find the choice of forum provision contained in our bylaws to be inapplicable or unenforceable in an action, we may incur additional costs associated with resolving such action in other jurisdictions, which could adversely affect our business, operating results and financial condition.

An investment in our common stock is not an insured deposit and is subject to risk of loss.

Any shares of our common stock you purchase in this offering will not be savings accounts, deposits or other obligations of any of our bank or nonbank subsidiaries and will not be insured or guaranteed by the FDIC or any other government agency. Your investment will be subject to investment risk, and you must be capable of affording the loss of your entire investment.

CAUTIONARY NOTE REGARDING FORWARD-LOOKING STATEMENTS

This prospectus contains forward-looking statements. These forward-looking statements reflect our current views with respect to, among other things, future events and our financial performance. These statements are often, but not always, made through the use of words or phrases such as "may," "should," "could," "predict," "potential," "believe," "will likely result," "expect," "continue," "will," "anticipate," "seek," "estimate," "intend," "plan," "projection," "would" and "outlook," or the negative version of those words or other comparable words or phrases of a future or forward-looking nature. These forward-looking statements are not historical facts, and are based on current expectations, estimates and projections about our industry, management's beliefs and certain assumptions made by management, many of which, by their nature, are inherently uncertain and beyond our control. Accordingly, we caution you that any such forward-looking statements are not guarantees of future performance and are subject to risks, assumptions and uncertainties that are difficult to predict. Although we believe that the expectations reflected in these forward-looking statements are reasonable as of the date made, actual results may prove to be materially different from the results expressed or implied by the forward-looking statements.

There are or will be important factors that could cause our actual results to differ materially from those indicated in these forward-looking statements, including, but not limited to, the following:

- Our expected financial results as of and for the three and six months ended June 30, 2018;
- Geographic concentration in Colorado, Arizona, Wyoming and California;
- Changes in the economy affecting real estate values and liquidity;
- Our ability to continue to originate residential real estate loans and sell such loans;
- Risks specific to commercial loans and borrowers;
- Claims and litigation pertaining to our fiduciary responsibilities;
- Competition for investment managers and professionals;
- Fluctuation in the value of our investment securities;
- The soundness of certain securities brokerage firms;
- The terminable nature of our investment management contracts;
- Changes to the level or type of investment activity by our clients;
- Investment performance, in either relative or absolute terms;
- Changes in interest rates;
- The adequacy of our allowance for credit losses;
- Weak economic conditions and global trade;
- Legislative changes or the adoption of tax reform policies;
- External business disruptors in the financial services industry;
- Liquidity risks;
- Our ability to maintain a strong core deposit base or other low-cost funding sources;
- Continued positive interaction with and financial health of our referral sources;
- Retaining our largest trust clients;
- Our ability to achieve our strategic objectives;

- Competition from other banks, financial institutions and wealth and investment management firms;
- Our ability to implement our internal growth strategy;
- Our ability to manage the risks associated with our anticipated growth;
- The acquisition of other banks and financial services companies;
- Integration risks and other unknown risks;
- The accuracy of estimates and assumptions;
- Our ability to protect against and manage fraudulent activity, breaches of our information security, and cybersecurity attacks;
- Our reliance on communications, information, operating and financial control systems technology and related services from third-party service providers;
- Technological change;
- Our ability to attract and retain clients and key associates;
- Natural disasters;
- Environmental liabilities;
- New lines of business or new products and services;
- The accuracy of information from customers and counterparties;
- Regulation of the financial services industry;
- Compliance with laws and regulations, supervisory actions, the Dodd-Frank Act, capital requirements; the Bank Secrecy Act, anti-money laundering laws, and other statutes and regulations;
- Regulatory scrutiny related to our commercial real estate loan portfolio;
- Compliance with future and existing laws designed to protect consumers;
- The enactment of regulations relating to privacy, information security and data protection;
- Legal and regulatory proceedings, investigations and inquiries, fines and sanctions;
- The development of an active, liquid market for our common stock;
- Fluctuations in the market price of our common stock;
- Actual or anticipated issuances or sales of our common stock in the future;
- Our ability to manage the obligations and costs associated with being a public company;
- Material weaknesses in our internal control over financial reporting;
- The initiation and continuation of securities analysts coverage of the Company;
- Our management and board of directors have significant control over our business;
- The use of the net proceeds to us from this offering;
- Our ability to redeem our preferred stock;
- The priority of our preferred stock relative to our common stock;
- Future issuances of debt securities;

- Our ability to manage our existing and future indebtedness;
- Future issuances of preferred stock and its impact on our common stock;
- Available cash flows from the Bank; and
- Other factors that are discussed in the section entitled "Risk Factors," beginning on page 28.

The foregoing factors should not be construed as exhaustive and should be read together with the other cautionary statements included in this prospectus. If one or more events related to these or other risks or uncertainties materialize, or if our underlying assumptions prove to be incorrect, actual results may differ materially from what we anticipate. Accordingly, you should not place undue reliance on any such forward-looking statements. Any forward-looking statement speaks only as of the date on which it is made, and we do not undertake any obligation to publicly update or review any forward-looking statement, whether as a result of new information, future developments or otherwise. New factors emerge from time to time, and it is not possible for us to predict which will arise. In addition, we cannot assess the impact of each factor on our business or the extent to which any factor, or combination of factors, may cause actual results to differ materially from those contained in any forward-looking statements.

USE OF PROCEEDS

Assuming an initial public offering price of \$ per share, the midpoint of the price range set forth on the cover page of this prospectus, we estimate that the net proceeds to us from the sale of our common stock in this offering, after deducting underwriting discounts and commissions but before payment of estimated offering expenses payable by us, will be approximately \$ million, or approximately \$ million if the underwriters exercise their option in full to purchase additional shares from us.

Each \$1.00 increase (decrease) in the assumed initial public offering price would increase (decrease) the net proceeds to us from this offering by approximately \$ million, or approximately \$ million if the underwriters exercise their option in full to purchase additional shares from us in each case, assuming the number of shares set forth on the cover page of this prospectus remains the same and after deducting underwriting discounts and commissions but before payment of estimated offering expenses payable by us.

We intend to use approximately \$25.0 million of the net proceeds from this offering to redeem all of the outstanding shares of our preferred stock, which consists of 8,559 shares of Series A preferred stock, 428 shares of Series B preferred stock, 11,881 shares of Series C preferred stock, and 41,000 shares of Series D preferred stock, and approximately \$3.0 million of the net proceeds from this offering and available cash on hand or borrowings under our existing credit facility to redeem all of our subordinated notes due 2020. Although we intend to use a portion of the net proceeds of this offering to redeem all outstanding shares of our preferred stock and all of our subordinated notes due 2020 as promptly as practicable following the completion of this offering, the redemption of such securities is subject to regulatory approval, and accordingly, no assurance can be given as to when we will be able to redeem such securities, if at all.

We currently pay cumulative cash dividends at a rate per annum of 9.0% per share on our Series A preferred stock, Series B preferred stock and Series C preferred stock. Similarly, we pay non-cumulative cash dividends at a rate per annum of 9.0% on our Series D preferred stock. For a further description of our preferred stock, see "Description of Capital Stock—Preferred Stock—Capital Purchase Program Preferred Stock" and "Description of Capital Stock—Preferred Stock—Series D Preferred Stock."

The subordinated notes due 2020 bear interest at a fixed rate of 8.0% per annum and mature in July 2020. For a further description of our subordinated notes due 2020, see "Description of Certain Indebtedness—Subordinated Notes due 2020."

To the extent there are any remaining net proceeds from this offering, we intend to use such net proceeds to support our organic growth and for general corporate purposes, including maintenance of our required regulatory capital. Our management will retain broad discretion to allocate the net proceeds of this offering and we may elect to contribute a portion of the net proceeds to the Bank as regulatory capital. The precise amounts and timing of our use of the proceeds will depend upon market conditions and other factors.

We will not receive any proceeds from the sale of common stock by the selling shareholders.

DIVIDEND POLICY

We have not declared or paid any dividends on our common stock and we do not currently anticipate paying any cash dividends on our common stock in the foreseeable future. Instead, we anticipate that all of our earnings in the foreseeable future will be retained to support our operations and finance the growth and development of our business. Any future determination to pay dividends on our common stock will be made by our board of directors and will depend upon our results of operations, financial condition, capital requirements, general economic conditions, regulatory and contractual restrictions, our business strategy, our ability to service any equity or debt obligations senior to our common stock and other factors that our board of directors deems relevant. We are not obligated to pay dividends on our common stock and are subject to restrictions on paying dividends on our common stock.

As a bank holding company, our ability to pay dividends is affected by the policies and enforcement powers of the Federal Reserve. See "Supervision and Regulation—Regulation of the Company—Dividends." In addition, because we are a holding company, we are dependent upon the payment of dividends by the Bank to us as our principal source of funds to pay dividends in the future, if any, and to make other payments. The Bank is also subject to various legal, regulatory and other restrictions on its ability to pay dividends and make other distributions and payments to us. See "Supervision and Regulation—Regulation of the Bank—Dividends." The present and future dividend policy of the Bank is subject to the discretion of the board of directors. The Bank is not obligated to pay us dividends.

As a Colorado corporation, we are subject to certain restrictions on distributions under the Colorado Business Corporation Act. Generally, a Colorado corporation may not make a distribution to its shareholders if, after giving the distribution effect: (i) the corporation would not be able to pay its debts as they become due in the usual course of business; or (ii) the corporation's total assets would be less than the sum of its total liabilities plus the amount that would be needed, if the corporation were to be dissolved at the time of the distribution, to satisfy the preferential rights upon dissolution of shareholders whose preferential rights are superior to those receiving the distribution.

In addition, so long as any share of Series A preferred stock, Series B preferred stock, Series C preferred stock or Series D preferred stock remains outstanding, we generally may not declare or pay any dividend or distribution on our common stock, and we generally may not directly or indirectly, purchase, redeem or otherwise acquire for consideration any shares of common stock unless all accrued and unpaid dividends for all past dividend periods on all outstanding shares of Series A preferred stock, Series B preferred stock, Series C preferred stock and Series D preferred stock have been or are contemporaneously declared and paid in full.

We are also subject to certain restrictions on our right to pay dividends to our shareholders under the terms of our credit agreement with BMO Harris Bank, N.A.

CAPITALIZATION

The following table sets forth our capitalization, including regulatory capital ratios, on a consolidated basis, as of March 31, 2018 on:

- An actual basis; and
- A pro forma as adjusted basis after giving effect to the issuance and sale by us of shares of our common stock in this offering (assuming the underwriters do not exercise their option to purchase any additional shares of common stock) and the receipt of the net proceeds from the sale of these shares at the initial public offering price of \$ per share, which is the midpoint of the price range on the cover page of this prospectus, and the receipt and application, including redemption of all of the outstanding shares of our preferred stock and all of our subordinated notes due 2020, after deducting underwriting discounts and commissions but before payment of estimated offering expenses payable by us.

This table should be read in conjunction with, and is qualified in its entirety by reference to, "Use of Proceeds," "Selected Historical Consolidated Financial and Other Data," "Description of Capital Stock," "Management's Discussion and Analysis of Financial Condition and Results of Operations" and our consolidated financial statements and the related notes included elsewhere in this prospectus.

<i>(Dollars in thousands, except share and per share information)</i>	As of March 31, 2018	
	Actual	As Adjusted ⁽¹⁾
Long-term Indebtedness:		
Federal Home Loan Bank Topeka borrowings	\$ 47,928	\$ 47,928
Subordinated Notes due 2020 ⁽²⁾	6,875	—
Subordinated Notes due 2026	6,560	6,560
Shareholders' Equity:		
Preferred stock—no par value; 1,000,000 shares authorized; 20,868 issued and outstanding (actual) and no shares issued and outstanding (as adjusted); liquidation preference: \$20,868	\$ —	\$ —
Convertible preferred stock—no par value; 150,000 shares authorized; 41,000 shares issued and outstanding (actual) and no shares issued and outstanding (as adjusted); liquidation preference: \$4,100	—	—
Common Stock—no par value; 10,000,000 shares authorized; 5,900,698 shares issued and outstanding (actual); and shares issued and outstanding (as adjusted) ⁽¹⁾	—	—
Additional paid-in capital	132,520	
Accumulated deficit	(26,712)	(26,712)
Accumulated other comprehensive loss	(1,653)	(1,653)
Total shareholders' equity	\$ 104,155	\$
Total capitalization	\$ 165,518	\$
Capital Ratios:		
Total shareholders' equity to total assets	10.50%	
Tangible common equity ratio ⁽³⁾	5.53%	
CET 1	7.04%	
Tier 1 leverage ratio	7.72%	
Tier 1 risk based capital ratio	9.44%	
Total risk based capital ratio	12.31%	

- (1) References in this section to the number of shares of our common stock outstanding after this offering are based on shares of our common stock issued and outstanding as of March 31, 2018. Unless

otherwise noted, these references exclude any shares reserved for issuance under our equity compensation plans, any shares of common stock issuable upon the conversion of our Series D preferred stock and any shares of common stock issuable pursuant to the Make Whole Rights.

- (2) Assumes that we will use \$3.0 million of the net proceeds from this offering and available cash to redeem the subordinated notes due 2020.
- (3) The tangible common equity ratio is a non-GAAP financial measure. We calculate the tangible common equity ratio as tangible common equity divided by total assets less goodwill and other intangible assets, net. See our reconciliation of non-GAAP financial measures to their most directly comparable GAAP financial measures under the caption "Non-GAAP Reconciliation and Management Explanation of Non-GAAP Financial Measures."

Each \$1.00 increase or (decrease) in the assumed initial public offering price of \$ per share (the midpoint of the price range set forth on the cover page of this prospectus) would increase or (decrease), respectively, the amount of cash and cash equivalents, total shareholders' equity and total capitalization by approximately \$ million, assuming the number of shares offered by us, as set forth on the cover page of this prospectus, remains the same and after deducting the estimated underwriting discounts but before payment of estimated offering expenses payable by us.

DILUTION

If you invest in our common stock, your ownership interest will be diluted to the extent that the initial public offering price per share of our common stock exceeds the tangible book value per share of our common stock immediately following this offering. Tangible book value per share is equal to our total shareholders' equity, less intangible assets, divided by the number of our common shares outstanding. As of March 31, 2018, the tangible common book value of our common stock was \$53.4 million, or \$9.05 per share.

After giving effect to our sale of _____ shares of common stock in this offering (assuming the underwriters do not exercise their purchase option) at an assumed initial public offering price of \$ _____ per share, which is the midpoint of the price range on the cover page of this prospectus, and after deducting estimated underwriting discounts and offering expenses payable by us, the pro forma net tangible book value of our common stock at March 31, 2018 would have been approximately \$ _____ million, or \$ _____ per share. Therefore, this offering will result in an immediate increase of \$ _____ in the tangible book value per share of our common stock of existing shareholders and an immediate dilution of \$ _____ in the tangible book value per share of our common stock to investors purchasing shares in this offering, or approximately _____ % of the assumed initial public offering price of \$ _____ per share. Sales of shares by our selling shareholders in this offering do not affect our net tangible book value.

The following table illustrates the calculation of the amount of dilution per share that a purchaser of our common stock in this offering will incur given the assumptions above:

Assumed initial public offering price per share	\$ _____
Tangible book value per common share at March 31, 2018	\$ 9.05
Increase in tangible book value per common share attributable to new investors purchasing shares in this offering	\$ _____
Pro forma tangible book value per common share upon completion of this offering	\$ _____
Dilution per share to new investors from offering	\$ _____

A \$1.00 increase (decrease) in the assumed public offering price of \$ _____ per share, which is the midpoint of the price range on the cover page of this prospectus, would increase (decrease) our tangible book value by \$ _____ million, or \$ _____ per share, and the dilution to new investors by \$ _____ per share, assuming no change to the number of shares offered by us as set forth on the cover page of this prospectus, and after deducting underwriting discounts and estimated offering expenses payable by us.

If the underwriters exercise their option to purchase additional shares from us in full, the pro forma tangible book value after giving effect to this offering would be \$ _____ per share. This represents an increase in tangible book value of \$ _____ per share to existing shareholders and dilution of \$ _____ per share to new investors.

The following table summarizes, as of March 31, 2018, the total consideration paid to us and the average price paid per share by existing shareholders and investors purchasing common stock in this offering. This information is presented on a pro forma basis after giving effect to the sale of the _____ shares of common stock in this offering (assuming the underwriters do not exercise their over-allotment option) at an assumed initial public offering price of \$ _____ per share, the midpoint of the price range on

the cover page of this prospectus, after deducting the underwriting discounts and commissions and offering expenses payable by us.

	Shares Purchased/ Issued		Total Consideration		Average Price Per Share
	Number	Percent	Amount (in millions)	Percent	
Shareholders as of March 31, 2018			%\$		%\$
New investors in this offering			%\$		%\$
Total		100%	\$	100%	\$

Assuming no shares are sold to existing shareholders in this offering, sales of shares of our common stock by the selling shareholders in this offering will reduce the number of shares of common stock held by existing shareholders to , or approximately % of the total shares of our common stock outstanding after this offering, and will result in new investors holding shares, or approximately % of the total shares of our common stock after this offering.

In addition, if the underwriters' option to purchase additional shares is exercised in full, the number of shares of common stock held by existing shareholders will be further reduced to % of the total number of shares of common stock to be outstanding upon the completion of this offering, and the number of shares of common stock held by investors participating in this offering will be further increased to shares, or % of the total number of shares of common stock to be outstanding upon the completion of this offering.

The number of shares of our common stock to be outstanding after this offering is based on 5,900,698 shares of common stock outstanding as of March 31, 2018, and excludes (i) 592,714 shares of our common stock issuable upon the exercise of stock options outstanding under our 2008 Plan, (ii) 199,263 shares subject to restricted stock units with time-based vesting under our 2016 Plan, (iii) 20,840 shares (which could increase to 36,021 shares if targeted financial metrics are exceeded) subject to performance stock units with vesting conditions based on the financial performance of the Company and time-based vesting under our 2016 Plan, (iv) 21,467 shares subject to performance stock units with vesting conditions based on the performance of the Company's common stock following an initial public offering and time-based vesting under our 2016 Plan, and (v) up to 128,977 shares issuable pursuant to the Make Whole Rights described in "Certain Relationships and Related Persons Transactions—Make Whole Rights," in each case as of March 31, 2018. To the extent that the outstanding but unexercised options under our equity compensation plans are exercised or other equity awards are issued under our equity compensation plans, investors participating in this offering will experience further dilution. We may choose to raise additional capital through the sale of equity or convertible debt securities due to market conditions or strategic considerations even if we believe we have sufficient funds for our current or future operating plans. To the extent we issue additional shares of common stock or other equity or convertible debt securities in the future, there will be further dilution to investors participating in this offering.

PRICE RANGE OF OUR COMMON STOCK

Prior to this offering, our common stock has not been traded on an established public trading market and quotations for our common stock were not reported on any market. As a result, there has been no regular market for our common stock. Although our shares may have been sporadically traded in private transactions, the prices at which such transactions occurred may not necessarily reflect the price that would be paid for our common stock in an active market. As of June 15, 2018, there were 347 holders of record of our common stock.

We anticipate that this offering and the listing of our common stock on the Nasdaq Global Select Market will result in a more active trading market for our common stock. However, we cannot assure you that a liquid trading market for our common stock will develop or be sustained after this offering. You may not be able to sell your shares quickly or at the market price if trading in our common stock is not active. See "Underwriting" for more information regarding our arrangements with the underwriters and the factors considered in setting the initial public offering price.

BUSINESS

Our Company

We are a financial holding company headquartered in Denver, Colorado. We provide a fully integrated suite of wealth management services on our private trust bank platform, which includes a comprehensive selection of deposit, loan, trust, wealth planning and investment management products and services. We believe our integrated business model distinguishes us from other banks and non-bank financial services companies in the markets in which we operate. As of March 31, 2018, we provided fiduciary and advisory services on \$5.4 billion of AUM, and had total assets of \$991.6 million, total loans of \$817.3 million, total deposits of \$818.2 million and total shareholders' equity of \$104.2 million.

Our mission is to be the best private bank for the Western wealth management client. We believe that the "Western wealth management client" shares our entrepreneurial spirit and values our sophisticated, high-touch wealth management services that are tailored to meet their specific needs. Our target clients include successful entrepreneurs, professionals and other high net worth individuals or families, along with their businesses and philanthropic organizations. We offer our services through a branded network of boutique private trust bank offices, which we believe are strategically located in affluent and high-growth markets in thirteen locations across Colorado, Arizona, Wyoming and California.

We generate a significant portion of our revenues from non-interest income, which we produce primarily from our trust, investment management and other advisory services as well as through the origination and sale of mortgage loans. The balance of our revenue we generate from net interest income, which we derive from our traditional banking products and services. For the year ended December 31, 2017, non-interest income was \$27.7 million, or 50.1% of gross revenue (which is our total income before non-interest expense, less gains on securities sold, plus provision for credit losses), and net interest income was \$27.6 million, or 49.9% of gross revenue. For the quarter ended March 31, 2018, non-interest income was \$7.3 million, or 49.8% of gross revenue, and net interest income was \$7.4 million, or 50.2% of gross revenue, as indicated in the diagram below:

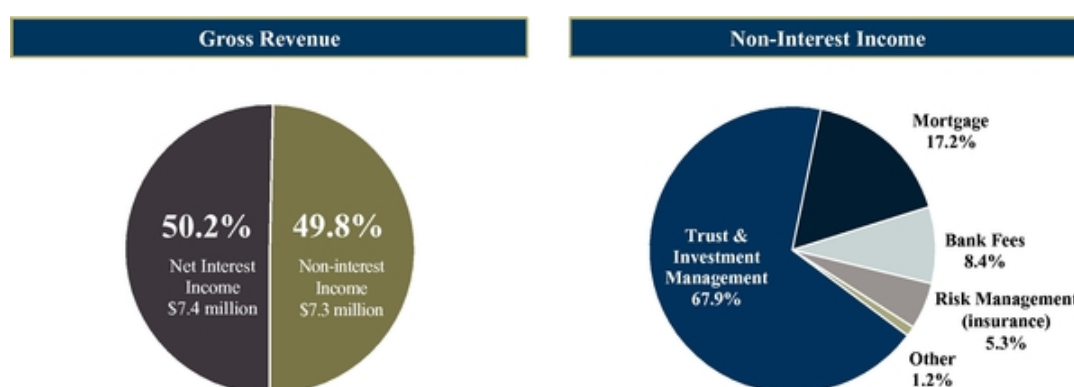

We believe that we have developed a unique approach to private banking to best serve our Western wealth management clients primarily as a result of the combination of the following factors:

- Offering sophisticated wealth management products and services, including traditional banking as well as trust, wealth planning, investment management and other related services often provided by larger financial institutions with the high-touch and personalized experience that is typically associated with community and trust banks;
- Delivering services through our strategically located private trust bank offices, which we refer to internally as "profit centers"; and

- Using our relationship-based team approach, to become a "trusted advisor" to our clients by understanding their investment management, ultimate goals and banking needs and tailoring our products and services to meet those needs.

Our History and Growth

We were founded in 2002 by our Chairman, Chief Executive Officer and President, Scott C. Wylie, and a group of local business leaders with the vision of building the best private bank for the Western wealth management client. Since opening our first profit center in Denver, Colorado in 2004, we have grown organically primarily by establishing thirteen offices, attracting new clients and expanding our relationships with existing clients, as well as through a series of ten strategic acquisitions of various trust, registered investment advisory and other financial services firms. The following timeline illustrates how we developed our current footprint through *de novo* office openings and acquisitions since opening our first profit center in 2004.

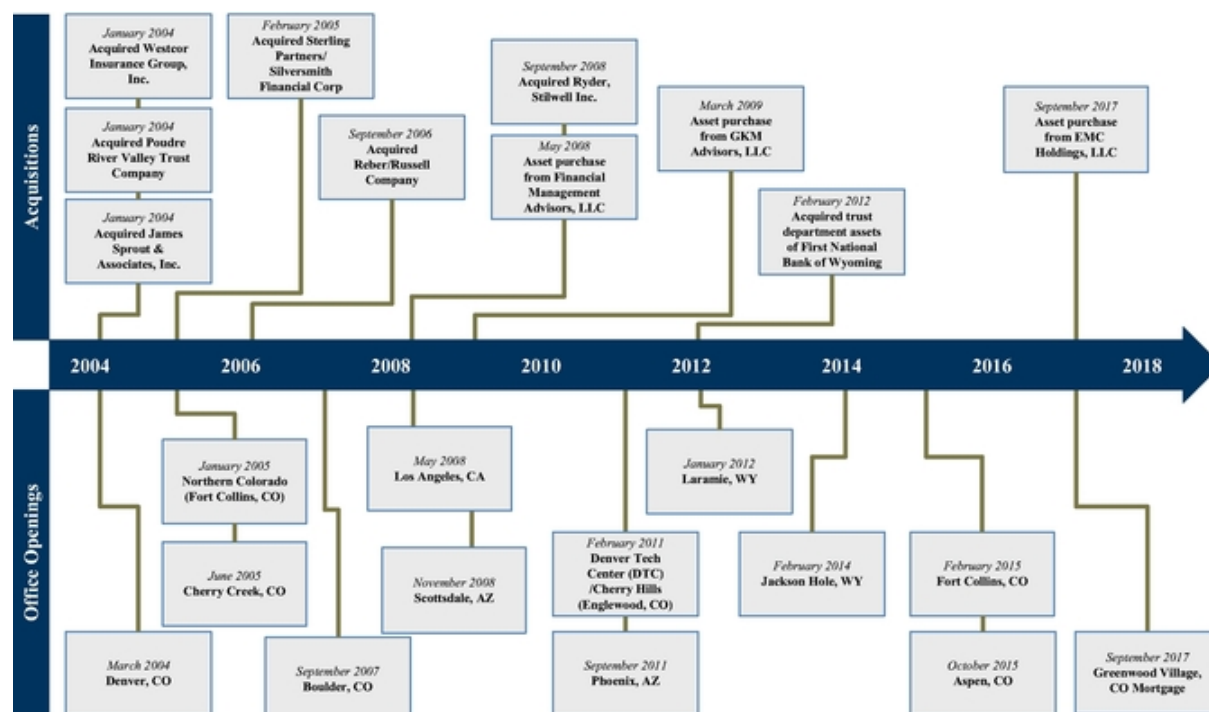

Office Openings

Historically, we have used two primary models to expand our footprint and open new offices. We have been successful starting *de novo* profit centers. In markets where we have identified well-respected RIAs, we seek to acquire the RIA and augment the RIA's existing services with our wealth management private trust bank platform. Examples of each expansion model are described below:

- De Novo Profit Centers**—In our Aspen, Colorado profit center, we hired local banking professionals to lead our *de novo* expansion into that market. Since its inception in October 2015, our Aspen profit center has increased gross loans, total deposits and AUM to \$50.5 million, \$43.2 million and \$38.9 million, respectively, at March 31, 2018. In our Jackson Hole, Wyoming profit center, we hired local investment management leaders and added our fully integrated suite of wealth management services on our private trust bank platform. Since we hired such team in January 2014, the Jackson Hole profit center has increased gross loans, total deposits and AUM to \$26.2 million,

\$39.0 million and \$260.4 million, respectively, at March 31, 2018. We believe the investments we have made in our two latest, less mature profit centers in Jackson Hole, Wyoming and Aspen, Colorado provide the foundation for future organic growth and high contribution margins consistent with our more mature profit centers.

- **RIA Acquisition**—We acquired an existing RIA and trust company to open our Fort Collins, Colorado profit center. Our Fort Collins profit center has increased gross loans from \$22.5 million at December 31, 2005 to \$71.2 million at March 31, 2018 and increased total deposits from \$7.7 million at December 31, 2005 to \$108.0 million at March 31, 2018.

Balance Sheet Growth

Since opening our first profit center in 2004, we have also experienced growth in gross loans, total deposits and AUM throughout various economic cycles. From 2004 to 2008, which we refer to as our "Growth & Expansion" period in the chart below, we experienced significant growth in our gross loans, total deposits and assets under management primarily through the opening of six profit centers and organic growth, enhanced with seven acquisitions.

From 2009 to 2013, which we refer to as our "Conservative Growth" period in the chart below due to difficult economic and industry conditions prevalent at such time, growth in gross loans, total deposits and assets under management was limited as we focused our efforts on integrating prior acquisitions, opening three new profit centers and improving our asset quality. During this time, we strengthened our regulatory capital position through a number of preferred stock and subordinated debt offerings, which limited dilution to our common shareholders.

From 2013 to March 31, 2018, which we refer to as our "Capital Constrained Growth" period in the chart below, we have strategically focused our efforts on building our team, distribution channels and products for improved growth and earnings, while managing our balance sheet to stay below \$1.0 billion in assets in order to retain the benefits available to us under the Small Bank Holding Company Policy Statement of the Federal Reserve, including not being subject to consolidated capital ratio requirements under Basel III.

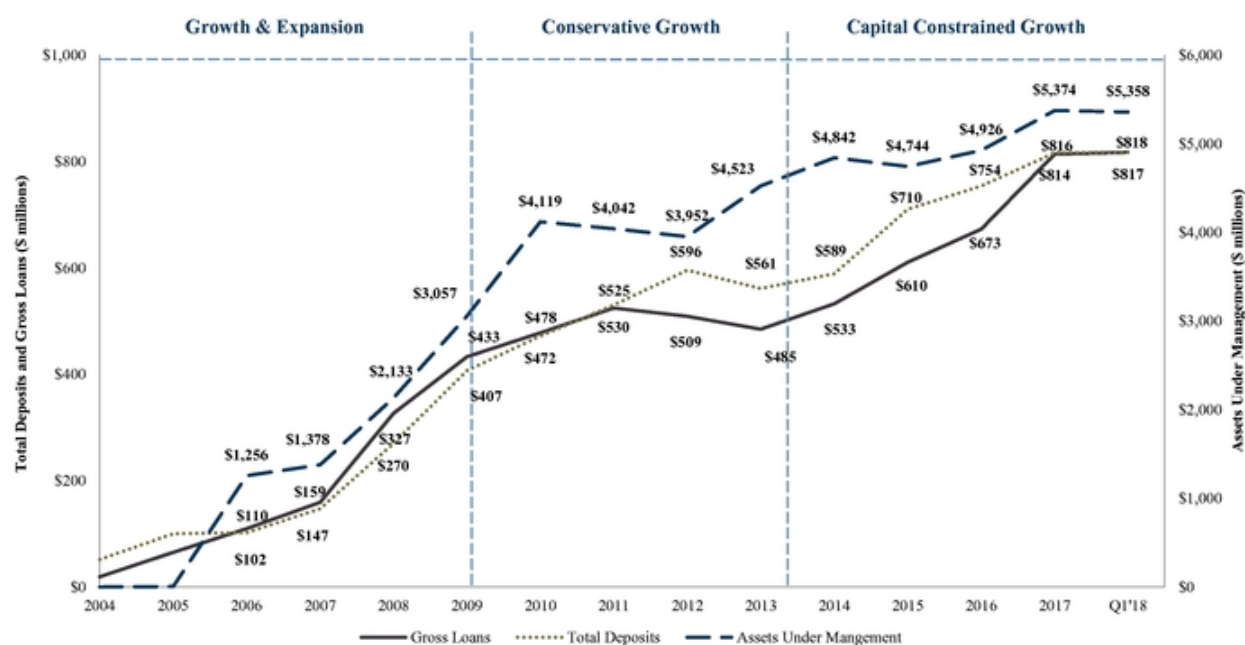

Since December 31, 2013, we have increased gross loans from \$484.7 million at December 31, 2013 to \$817.3 million at March 31, 2018, and we have increased total deposits from \$561.2 million at December 31, 2013 to \$818.2 million at March 31, 2018.

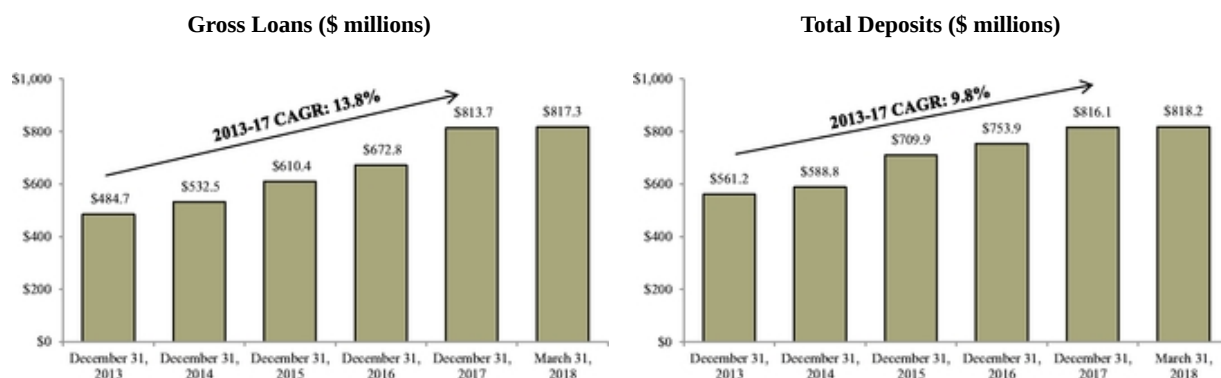

Revenue, Expense & Pre-Tax, Pre-Provision Income Growth

Since December 31, 2013, we have increased gross revenues from \$42.4 million for the year ended December 31, 2013 to \$55.2 million for the year ended December 31, 2017, representing a CAGR of 6.9%, while total non-interest expense increased from \$41.4 million for the year ended December 31, 2013 to \$49.5 million for the year ended December 31, 2017, representing a CAGR of 4.6%. This 150% operating leverage (which we calculate as the ratio of gross revenue CAGR to total non-interest expense CAGR) has resulted in improved pre-tax, pre-provision income, which increased 6.5 times over the same time period. We believe that while the higher fixed costs of our product groups have limited our earnings, we have demonstrated significant operating leverage by growing pre-tax, pre-provision income at a faster rate than expenses. Pre-tax, pre-provision income is a non-GAAP measure. The nearest GAAP measure is income before income tax, which was \$5.0 million for the year ended December 31, 2017. See "Non-GAAP Reconciliation and Management Explanation of Non-GAAP Financial Measures." Pre-tax, pre-provision income increased from \$0.9 million for the year ended December 31, 2013 to \$5.8 million for the year ended December 31, 2017, as indicated in the charts below. In addition, we have increased our quarterly pre-tax, pre-provision income from \$1.0 million in the three months ended March 31, 2017 to \$1.4 million in the three months ended March 31, 2018.

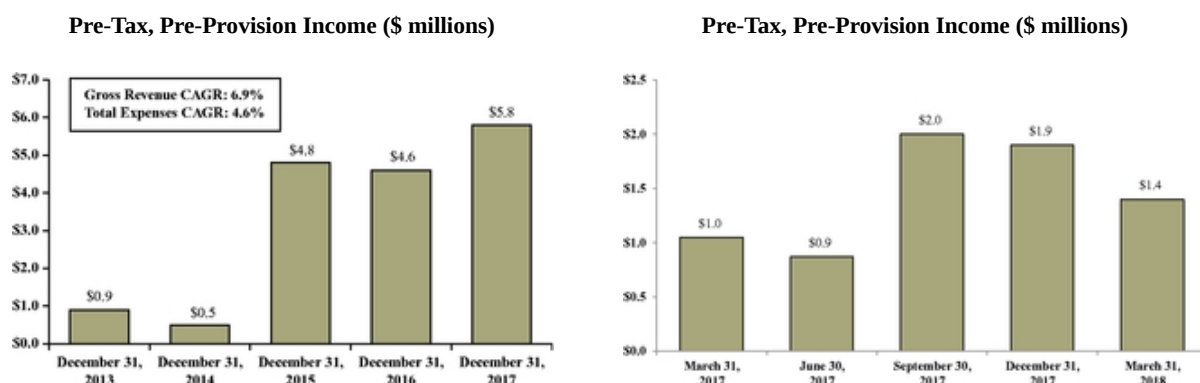

Our Market Opportunity

Our strategic market area is defined by metropolitan areas in the Western United States having strong long-term economic growth prospects, a significant wealth demographic measured by growth in high net

worth households, a dynamic commercial business landscape and the ability to sustain one or more of our profit centers. We target households with more than \$1.0 million in liquid net worth and their related businesses and philanthropic interests. We believe that the complex and diverse financial needs of this market segment presents an opportunity to serve a broad array of client needs efficiently and cost effectively.

Our current operating markets have a high concentration of our targeted client segment and are expected to experience high growth, providing opportunity for continued future organic growth through demographic and market share growth.

MSA	State	Market Demographics								
		Deposit Market Share*				Total Population		\$200,000+ Household Income Population		
		Number of Profit Centers	Deposits in Market (\$000)	Market Share (%)	Market Rank	2018 Population (actual)	Proj. '18 - '23 Population Change (%)	2018 Population (actual)	Proj. '18 - '23 Population Change (%)	
Denver-Aurora-Lakewood	CO	3	354,633	0.4%	21	2,933,089	7.7%	10.2%	41.9%	
Fort Collins	CO	1	135,702	1.8%	13	350,005	8.1%	8.1%	51.6%	
Phoenix-Mesa-Scottsdale	AZ	2	131,806	0.1%	36	4,789,980	7.2%	6.5%	36.8%	
Boulder	CO	1	95,763	1.0%	16	329,524	6.8%	13.8%	30.3%	
Jackson	WY/ID	1	20,983	1.0%	9	34,916	5.8%	10.4%	18.2%	
Glenwood Springs	CO	1	31,248	1.2%	10	77,708	4.7%	7.6%	24.9%	
United States of America						326,533,070	3.5%	7.4%	32.1%	

Source: S&P Global Market Intelligence; Population projections per Nielsen Holdings PLC

* Data as of June 30, 2017 per the FDIC's Summary of Deposits

We seek to expand our presence in our existing markets as well as other Western markets with similar demographic profiles. With improved access to capital as a result of our initial public offering, we expect to proactively evaluate opportunities to accelerate our organic growth and acquire banks, investment management firms and related businesses, while also seeking to hire talented personnel. We believe consolidation in the financial services industry along with the industry's movement towards automated and impersonal client service further presents a unique and significant opportunity for our Company. Our business model differentiates us from the industry, which we expect will enable us to increase our market share in existing markets and, on a strategic and opportunistic basis, expand our geographic footprint into new markets in the Western United States that share similar characteristics to our current markets.

Our Competitive Strengths

We believe that the following strengths differentiate us and will help us to achieve our principal financial objectives of increased shareholder value and generation of earnings:

- Scalable Platform with Capacity to Support Our Growth.** Through significant investments in technology, staff, processes and procedures, we have built a scalable corporate infrastructure, which we believe will support our continued growth. In particular, our product group specialists, as well as other support and administrative functions, are provided to our profit centers from a central location, which provides operating leverage and allows us to deliver specialized expertise to our Western wealth management clients. By leveraging our central teams across a growing base of profit centers, we intend to continue to take advantage of our existing operating leverage, which we expect will continue to enhance our earnings growth.
- Diversified, Stable and Growing Revenue.** A significant portion of our revenue is fee-based, much of which is recurring from our trust and investment management services. Our revenue mix is diversified and balanced, which we believe differentiates us from our peers and provides us with a platform for earnings growth and stability through various economic and interest rate cycles.

Additionally, since 2015 we have significantly grown our residential mortgage loan origination business with the objective of adding another client service as well as a new client acquisition channel, which also provides another source of non-interest income sources.

- *Experienced Management Team with a Proven Track Record.* Our management team has deep relationships in the communities that we serve and proven track records of successfully growing institutions. We have assembled a management team composed of individuals with significant banking and investment advisory experience as well as diverse backgrounds in other related industries. We believe that we have developed an entrepreneurial culture that is intensely focused on our clients and on executing our strategy.
- *Strong Asset Quality.* Sound asset quality and robust credit underwriting are integral to our strategy and culture. We place a considerable emphasis on effective risk management and preserving sound credit underwriting standards as we grow our loan portfolio. Our high net worth clients are typically well diversified and we normally require collateral, three sources of repayment and a guarantor. As a result, we believe we are less susceptible to credit losses and have historically had excellent credit quality. Our nonperforming assets to total assets ratio was 0.4% as of March 31, 2018 and 0.7% as of December 31, 2017.
- *Expansion Focus.* We have demonstrated the ability to enter new markets either by acquiring a local firm or by entering the market *de novo*. Having added several successful *de novo* profit centers and having also completed ten acquisitions since 2004, we believe we have the team and expertise to identify and successfully execute organic expansion opportunities as well as acquisitions that will enhance shareholder value.
- *Strong and Trusted Fiduciary-Based Relationships.* We maintain a client centric, "trusted advisor" approach that allows us to develop strong, trusted team-based relationships with our clients. While individual relationship managers at our competitors often control the client relationship, at First Western, each client has a team of professionals who deliver our multi-disciplinary expertise to address such client's financial needs. Our client relationships frequently include in-depth proprietary ConnectView® financial plans and sophisticated, institutional quality investment management that is driven by comprehensive investment policy statements and access to industry-leading money managers. These characteristics provide a level of financial strength, product depth, integrated team delivery, corporate governance, and oversight not typically found in boutique wealth advisory firms.
- *Distinctive Western-Based Approach.* As one of the first Western-based private banks, we are uniquely equipped to understand the needs and goals of the financially savvy, first- and second-generation wealth creators that have come to symbolize the dynamic economies of the Western United States. We understand the Western wealth management client is distinctive and the connection that first- and second-generation wealth creators have with their wealth is unique from that of generational wealth inheritors. We recognize the hands-on analytical approach that many Western wealth management clients appreciate and our entrepreneurial spirit that our teams share with our clients helps us better manage our client relationships.

Income before income tax in our largest segment, wealth management, continues to improve with growth in net interest income due to increases in our net interest rate spread and growth in non-interest income. Our capital management segment recorded a loss before income tax for the years ended December 31, 2017 and 2016 of \$0.9 million and \$1.1 million, respectively. We seek to improve efficiencies in our capital management segment by reducing expenses to improve profitability. Our mortgage segment also recorded a loss before tax for the year ended December 31, 2017 and 2016 of \$0.4 million and \$0.7 million, respectively. We acquired the assets of a mortgage company in the third quarter of 2017. Subsequent to the asset acquisition, we have reduced costs and increased the volume of our mortgage loan production and origination into both the secondary market and the wealth management loan portfolio.

Our Business Strategy

We believe we have built a premier private trust bank in the Western United States that is focused on providing the best financial solutions to our clients. We are service-driven, solution-oriented and relationship-based. We intend to accomplish this by continuing to execute on the following strategies:

- *Building Out Existing Markets.* Once we have established a presence in a particular geographic market that contains attractive high net worth household demographics, we then look to establish additional locations that are closely situated to sub-concentrations of affluent households and/or commercial activity (a "hub and spoke" market build-out, as we have commenced in Denver and Phoenix). We also seek to employ highly capable associates with local market experience and relationships.
- *Deepening Existing Client Relationships.* We deliver our services through our local boutique private trust bank offices. This allows us to use multi-discipline sales and client service teams, in market, to ensure we are meeting our client's comprehensive set of needs. These teams take the time to understand the complexities of our clients' financial world through wealth planning solutions and create the financial plan that helps them reach their goals. This profit center-based service model is a critical component of our future growth as we continue to develop our understanding of our clients' evolving needs we can deepen, broaden and grow our existing relationships.
- *Generating Referrals for New Client Relationships.* We believe we have demonstrated a successful sales and marketing capability, built around the personal and professional networks and centers of influence of our local profit center leadership. Our existing client base also provides a significant amount of new clients through referrals. In surveys, our clients generally rate us very favorably overall in areas of professionalism, reliability, service-orientation, and trust. We also recently added wealth advisors to several of our profit centers as commissioned sales associates to enhance our acquisition of new clients.
- *Developing Client Relationships through our Product Groups.* Each profit center is designed to feel like a boutique private trust bank office and is staffed with business development and client service personnel. The profit centers work closely with our central product groups to customize our services to each client's specific situation, without sacrificing the flexibility, expertise and authority to quickly meet complex client needs. Our central product groups are designed to support a significantly larger client and AUM base, providing an opportunity for significant operating leverage as we open additional profit centers. We have sales and service specialists in our product groups, such as Retirement Services and Mortgage Services, who are able to build relationships within their area of expertise and provide expertise and high quality service that creates an opportunity for a broader relationship across our suite of products and services.
- *Expanding to New Markets.* We believe that our profit centers are profitable and stable businesses when mature. We also believe that our product group and support center teams have a high degree of operating leverage (i.e., we believe that increasing the number of profit centers would not require a proportionate increase in our product group or support center expenses). Therefore, a key strategy of ours is to add incremental profit centers and grow them to maturity. The trends in the financial services industry that make our business model successful in our existing geographic markets also exist in other locations in the Western United States. Our analysis indicates that there are hundreds of markets and submarkets in the Western United States that could support our profit centers and fit our target demographics. As such, we will continue to explore new Western United States markets with favorable high net worth demographics and competitive marketplaces.
- *Growing our Core Deposit Franchise.* The strength of our deposit franchise is derived from the long-standing relationships we have with our clients and the strong ties we have to the markets we serve. Our deposit footprint has provided, and we believe will continue to provide, primary support

for our loan growth. A key part of our strategy is to continue to enhance our funding sources by continuing to build our private and commercial banking capabilities to keep building our base of attractively priced core deposits.

- *Attracting Talent.* Our team of seasoned associates has been, and will continue to be, an important driver of our organic growth by further developing relationships with current and potential clients. We have a record of hiring experienced associates to enhance our organic growth, and sourcing and hiring talent will continue to be a core focus for us. We believe that this initial public offering will further enhance our ability to attract and retain this talent.
- *Developing New Products.* We seek to be the primary source of financial products and services for our clients. By continuing to expand our product offerings—either by internal product development or establishing third-party relationships—we work to meet expanding client needs while further diversifying our revenue streams. Most recently, we have added a Health Savings Account consulting capability to our business services team, again providing additional client ties to increase revenues per client, improve "stickiness," and allow for building broader relationships.

Our Service Model and Products

We deliver a broad array of wealth management products and services through our profit centers using our proprietary ConnectView® approach, which looks holistically across a client's current and projected financial situation. We believe providing financial solutions in one area (such as estate, retirement planning or lending) often impacts other areas of our clients' wealth planning (such as risk or balance sheet management), which provides us opportunities to evaluate proposed solutions across multiple business lines and offer additional services to our clients.

We have designed our business around having each profit center staffed with seasoned management. Typically, each profit center team is led by a president, who is a senior investment advisor or banker with strong client relationships and sales and leadership skills. The local team includes deposit, loan, trust, wealth planning, and related professionals, creating a strong interdisciplinary sales and service team. In addition to this service team, we recently added wealth advisors as a commissioned sales force to several profit centers to enhance our acquisition of new clients.

We provide a broad array of products and services through our boutique private trust bank offices, largely comprised of the products and services described below.

Lending

General. Through our relationship-oriented private bank lending approach, our strategy is to offer a broad range of customized consumer and commercial lending products for the personal investment and business needs of our clients. Our clients are typically well diversified and the purpose for their loan and liquidity needs often does not correlate to the collateral used to secure the loan.

Our commercial lending products include commercial loans, business term loans and lines of credit to a diversified mix of small and midsize businesses. We offer both owner occupied and non-owner occupied commercial real estate loans, as well as construction loans.

Our consumer lending products include residential first mortgage loans, which in addition to originating loans for our own portfolio, we conduct mortgage banking activities in which we originate and sell, servicing-released, whole loans in the secondary market. Our mortgage banking loan sales activities are primarily directed at originating single family mortgages, which generally conform to Fannie Mae guidelines and are delivered to the investor shortly after funding. Additionally, we offer installment loans

and lines of credit, typically to facilitate investment opportunities for consumer clients whose financial characteristics support the request. We also provide clients and prospects loans collateralized by cash and marketable securities.

We employ experienced banking and business development teams who provide superior client service, value-add lending solutions and competitive pricing to market our lending products and services. We have increased gross loans from \$484.7 million at December 31, 2013 to \$817.3 million at March 31, 2018. As of March 31, 2018, total loans were \$817.3 million, an increase of \$121.6 million, or 17.5%, compared to \$695.7 million as of March 31, 2017. These increases were primarily due to our continued organic growth in our market areas and in the commercial and residential mortgage segments of our loan portfolio.

As of March 31, 2018, our loan portfolio contained a balanced and diverse mix of loans, as shown below:

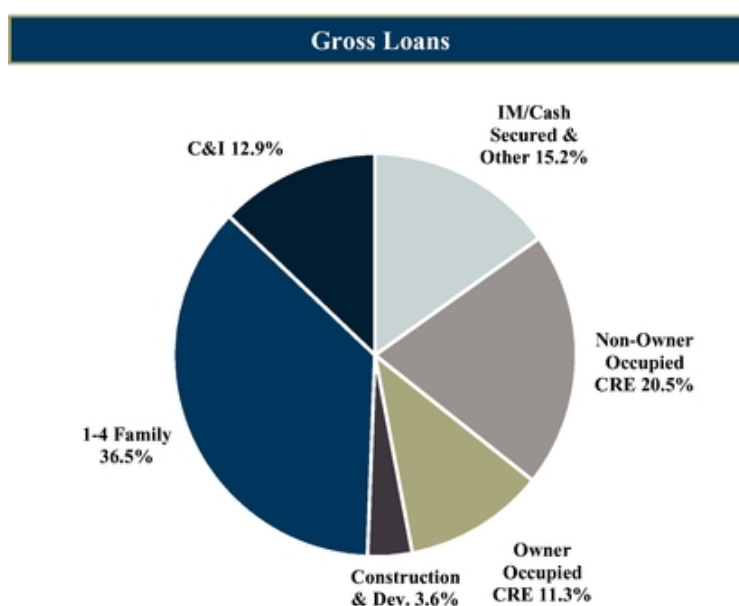

Our loan portfolio includes commercial and industrial loans, residential real estate loans, commercial real estate loans and other consumer loans. The principal risk associated with each category of loans we make is the creditworthiness of the borrower. Borrower creditworthiness is affected by general economic conditions and the attributes of the borrower and the borrower's market or industry. We underwrite for strong cash flow, multiple sources of repayment, adequate collateral, borrower experience and backup guarantors. Attributes of the relevant business market or industry include the competitive environment, client and supplier availability, the threat of substitutes and barriers to entry and exit.

1-4 Family Residential. Our 1-4 family residential loan portfolio consists of loans and home equity lines of credit secured by 1-4 family residential properties. These loans typically enable borrowers to purchase or refinance existing homes, most of which serve as the primary residence of the owner. In addition, some borrowers secure a commercial purpose loan with owner occupied or non-owner occupied 1-4 family residential properties. At March 31, 2018, 1-4 family residential loans were \$298.0 million, or 36.5% of our total loan portfolio, consisting of \$116.0 million and \$182.0 million of fixed-rate and adjustable-rate loans, respectively. While we typically originate loans with adjustable rates and maturities up to 30 years, as of March 31, 2018, the average term on our 1-4 family portfolio was 13.7 years with an average remaining term of 11.4 years. Such loans typically remain outstanding for substantially shorter

periods because borrowers often prepay their loans in full either upon sale of the property pledged as security or upon refinancing the original loan.

Commercial loans secured by 1-4 family residential are dependent on the strength of the local economy, and local residential and commercial real estate markets. Borrower demand for adjustable-rate compared to fixed-rate loans is a function of the level of interest rates, the expectations of changes in the level of interest rates, and the difference between the interest rates and loans fees offered for fixed-rate mortgage loans as compared to the interest-rates and loans fees for adjustable rate loans.

The loan fees, interest rates, and other provisions of mortgage loans are determined by us on the basis of our own pricing criteria and competitive market conditions. The loans are secured by the real estate, and appraisals are obtained to support the loan amount at origination. Loans collateralized by 1-4 family residential real estate generally are originated in amounts of no more than 80% of appraised value. Generally, our loans conform to Fannie Mae and Freddie Mac underwriting guidelines and conform to internal policies for debt-to-income or free cash flow levels. We retain a valid lien on real estate, obtain a title insurance policy that insures that the property is free from encumbrances and require hazard insurance.

Our focus for mortgage lending is to originate high-quality loans to drive growth in our mortgage loan portfolio. Our mortgage strategy includes attracting new loan clients with our mortgage loan products and services, which we believe will provide an opportunity for our profit centers to bring in well-qualified prospects, and to cross-sell other products and services to clients. We believe that cross-selling enables us to generate additional revenues, increase client retention, and provide products that benefit our clients. We have developed a scalable platform, including loan processing, underwriting and closings, for both secondary sales and origination of 1-4 family residential mortgages maintained on the portfolio and believe we have significant opportunities to grow this business.

Cash, Securities and Other. Our cash, securities and other loan portfolio consists of consumer and commercial purpose loans that are primarily secured by securities managed and under custody with us, cash on deposit with us or life insurance policies. In addition, loans in this portfolio are collateralized with other sources of consumer collateral, which typically leaves an immaterial amount of the loan balance unsecured. At March 31, 2018, loans secured with cash, marketable securities and other were \$123.7 million, or 15.2% of our total loan portfolio. This segment of our portfolio is affected by a variety of local and national economic factors affecting borrowers' employment prospects, income levels, and overall economic sentiment.

Commercial and Industrial. We make commercial and industrial loans, including working capital lines of credit, permanent working capital term loans, business asset loans, acquisition, expansion and development loans, and other loan products, primarily in our target markets. These loans are underwritten on the basis of the borrower's ability to service the debt from income, with maturities tied to the underlying life of the collateral. We generally take a lien on all business assets, including, among other things, available real estate, accounts receivable, inventory and equipment and generally obtain a personal guaranty of the principal(s). Our commercial and industrial loans generally have variable interest rates and terms that typically range from one to five years. Fixed-rate commercial and industrial loan maturities are generally short-term, with three- to five-year maturities, including periodic interest rate resets. At March 31, 2018, commercial and industrial loans were \$105.3 million, or 12.9% of our total loan portfolio. The average maturity on our commercial and industrial portfolio was four years with an average remaining term of one year. This portfolio primarily consists of term loans and lines of credit which are dependent on the strength of the industries of the related borrowers and the success of their businesses.

Commercial Real Estate, Owner Occupied and Non-Owner Occupied. We make commercial loans collateralized by real estate. These loans may be collateralized by owner occupied or non-owner occupied real estate, as well as multi-family residential real estate. Commercial real estate lending typically involves higher loan principal amounts and the repayment is dependent, in large part, on sufficient income from the properties securing the loans to cover operating expenses and debt service. We require our commercial real estate loans to be secured by well-managed property with adequate margins and generally obtain a guaranty from responsible parties who have outside cash flows, experience and/or other assets. Our commercial real estate loans are generally secured by properties used for business purposes such as office buildings, industrial facilities and retail facilities, loan amounts generally do not exceed 80% or 75% of the property's appraised value for owner occupied and non-owner occupied respectively. In addition, aggregate debt service ratios, including the guarantor's cash flow and the borrower's other projects, are by policy, required to have a minimum annual cash flow to debt service ratio of 2.0x. We require independent appraisals or evaluations on all loans secured by commercial real estate from an approved appraisers list. At March 31, 2018, owner occupied commercial real estate loans were \$92.5 million, or 11.3% of our total loan portfolio and non-owner occupied commercial real estate loans were \$167.6 million, or 20.5% of our total loan portfolio. These loans are dependent on the strength of the industries of the related borrowers and the success of their businesses.

Construction and Development. We make loans to finance the construction of residential and non-residential properties. Construction and development loans generally are collateralized by first liens on real estate and generally have floating interest rates. Our construction and development loans typically have maturities of up to two years depending on factors such as the type and size of the development and the financial strength of the borrower/guarantor. Loans are typically structured with an interest only construction period. Loans are underwritten to either mature at the completion of construction, or transition to a traditional amortizing commercial real estate facility at the completion of construction, the terms and characteristic of which are in line with other commercial real estate loans we hold in our portfolio. At March 31, 2018, construction and development loans were \$29.2 million, or 3.6% of our total loan portfolio.

Concentrations. Most of our lending activity and credit exposure, including real estate collateral for many of our loans, are concentrated in Colorado, Arizona, Wyoming and California, as approximately 93.5% of the loans in our loan portfolio were made to borrowers who live in or conduct business in those states. Our commercial real estate loans are generally secured by first liens on real property. The remaining commercial and industrial loans are typically secured by general business assets, accounts receivable inventory and/or the corporate guaranty of the borrower and personal guaranty of its principals. The geographic concentration subjects the loan portfolio to the general economic conditions within Colorado, Arizona, Wyoming and California. The risks created by such concentrations have been considered by management in the determination of the adequacy of the allowance for loan losses. Management believes the allowance for loan losses is adequate to cover incurred losses in our loan portfolio as of March 31, 2018.

Sound risk management practices and appropriate levels of capital are essential elements of a sound commercial real estate lending program. Concentrations of commercial real estate exposures add a dimension of risk that compounds the risk inherent in individual loans. Interagency guidance on commercial real estate concentrations describe sound risk management practices which include board and management oversight, portfolio management, management information systems, market analysis, portfolio stress testing and sensitivity analysis, credit underwriting standards, and credit risk review functions. Management believes it has implemented these practices in order to monitor concentrations in commercial real estate in our loan portfolio.

Credit Policies and Procedures

General. Asset quality and robust underwriting are integral to our strategy and credit culture. We place a considerable emphasis on effective risk management and preserving sound credit underwriting standards as we grow our loan portfolio. Underwriting considerations include collateral, defined sources of repayment, strength of guarantor(s) and opportunities to broaden the relationship with the client. Our credit policy requires key risks be identified and measured, documented and mitigated, to the extent possible, to seek to ensure the soundness of our loan portfolio.

Loan Underwriting and Approval. Historically, we believe we have made sound, high quality loans while recognizing that lending money involves a degree of business risk. We have loan policies designed to assist us in managing this business risk. These policies provide a general framework for our loan origination, monitoring and funding activities, while recognizing that not all risks can be anticipated. Our board of directors delegates limited lending authority to individuals and internal loan committee. When the total relationship exceeds an individual's loan authority, a higher authority or credit committee approval is required. The objective of our approval process is to provide a disciplined, collaborative approach to larger credits while maintaining responsiveness to client needs. Loan decisions are documented as to the borrower's business, purpose of the loan, evaluation of the repayment source and the associated risks, evaluation of collateral, covenants and monitoring requirements, and the risk rating rationale.

Managing credit risk is an enterprise-wide process. Our strategy for credit risk management includes well-defined, central credit policies, uniform underwriting criteria and ongoing risk monitoring and review processes. Our processes emphasize early stage review of loans, regular credit evaluations and management reviews of loans, which supplement the ongoing and proactive credit monitoring and loan servicing provided by our bankers. Our Chief Credit Officer, together with our central underwriting, credit administration and loan operations teams, provides credit oversight. We periodically review all credit risk portfolios to ensure that the risk identification processes are functioning properly and that our credit standards are followed. In addition, a third party loan review is performed to assist in the identification of problem assets and to confirm our internal risk rating of loans.

Our loan policies include other underwriting guidelines for loans collateralized by real estate. These underwriting standards are designed to determine the maximum loan amount that a borrower has the capacity to repay based upon the type of collateral securing the loan and the borrower's income. Such loan policies include maximum amortization schedules and loan terms for each category of loans collateralized by liens on real estate. In addition, our loan policies provide guidelines for personal guarantees; an environmental review; loans to employees, executive officers and directors; problem loan identification; maintenance of an adequate allowance for loan losses and other matters relating to lending practices.

We believe that an important part of our assessment of client risk is the ongoing completion of periodic risk rating reviews. As part of these reviews, we seek to review the risk rating of each facility within a client relationship and may recommend an upgrade or downgrade to the risk rating. We categorize loans into risk categories based on relevant information about the ability of the borrowers to service their debt such as: current financial information, historical payment experience, credit documentation, public information, and current economic trends, among other factors. We analyze loans individually by classifying the loans as to credit risk on a quarterly basis. We attempt to identify potential problem loans early in an effort to seek aggressive resolution of these situations before the loans become a loss, record any necessary charge-offs promptly and maintain adequate allowance levels for probable incurred loan losses in the loan portfolio.

Lending Limits. Our lending activities are subject to a variety of lending limits imposed by state and federal regulation. The Bank is subject to a legal lending limit on loans to related borrowers based on the Bank's capital level. The dollar amounts of the Bank's lending limit increases or decreases as the Bank's capital increases or decreases. The Bank is able to sell participations in its larger loans to other financial institutions, which allows it to manage the risk involved in these loans and to meet the lending needs of its clients requiring extensions of credit in excess of these limits.

Deposits

The strength of our deposit franchise is derived from the long-standing relationships we have with our clients and the strong ties we have to the markets we serve. Our deposit footprint has provided, and we believe will continue to provide, primary support for our loan growth. A key part of our strategy is to continue to enhance our funding sources by continuing to build our private and commercial banking capabilities to keep building our base of attractively priced core deposits.

We provide a broad range of deposit products and services, including demand deposits, interest-bearing transaction accounts, money market accounts, time and savings deposits, certificates of deposit and CDARS® reciprocal products. Other than client deposits obtained through our locations that choose to use the CDARS program, we do not accept brokered deposits as a source of funding. We offer a range of treasury management products including electronic receivables management, remote deposit capture, cash vault services, merchant services and other cash management services. Deposit flows are significantly influenced by general and local economic conditions, changes in prevailing interest rates, internal pricing decisions and competition. Our deposits are primarily obtained from depositors located in our geographic footprint, and we believe that we have attractive opportunities to capture additional deposits in our markets. In order to attract and retain deposits, we rely on providing quality service, offering a suite of retail and commercial products and services and introducing new products and services that meet our clients' needs as they evolve.

We have experienced banking and business development teams who we believe provide superior client service, creative cash management solutions and competitive pricing to market our depository products and services. Since December 31, 2013, we have increased total deposits from \$561.2 million at December 31, 2013 to \$818.2 million at March 31, 2018. As of March 31, 2018, total deposits were \$818.2 million, an increase of \$41.0 million, or 5.3%, compared to \$777.2 million as of March 31, 2017.

As of March 31, 2018, our deposit portfolio contained a balanced and diverse mix of deposits, as shown below:

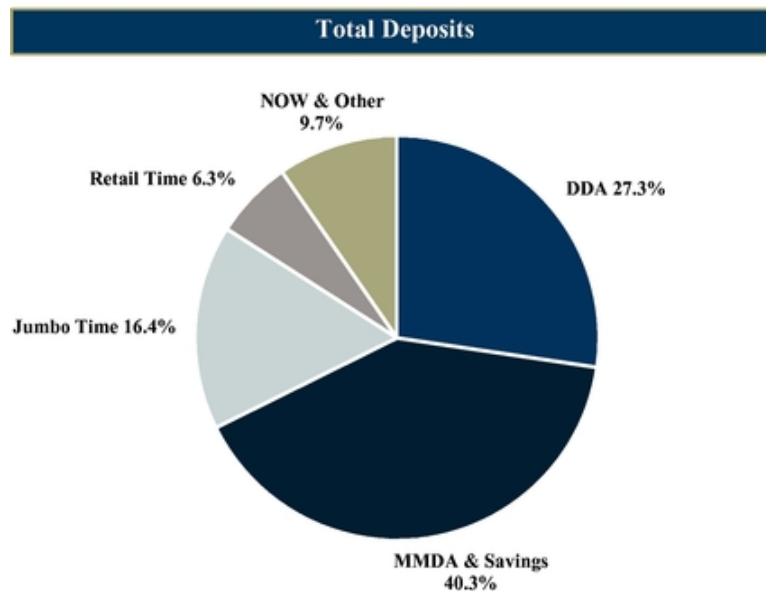

Trust and Investment Management, Advisory

We offer sophisticated wealth advisory and planning services including investment management, trusts and estate services, philanthropic services, insurance planning and retirement consulting. Our client relationships frequently include in-depth proprietary ConnectView® financial plans and sophisticated, institutional quality investment management that is driven by comprehensive investment policy statements and access to industry-leading money managers. These customized documents—ConnectView® wealth plans and investment policy statements—form the roadmap for how we serve each client and monitor our progress in achieving their goals.

We have experienced trust officers in several profit centers, plus expert trust and estate attorneys on our central product group team, to provide fiduciary services through our profit centers. These include traditional fiduciary, directed trusts, special needs trusts, and custody services. Most of our investment management business is conducted through the trust department in agency accounts where we are not serving as trustee.

We also have experienced portfolio managers and business development teams in our profit centers who provide superior client service, high-touch tailored solutions. These local teams have personal and professional networks and relationships with centers of influence to market our wealth advisory products and services. Since December 31, 2013, we have increased AUM from \$4.5 billion at December 31, 2013 to \$5.4 billion at March 31, 2018. As of March 31, 2018, total AUM was \$5.4 billion, an increase of \$278.1 million, or 5.5%, compared to \$5.1 billion as of March 31, 2017.

As of March 31, 2018, we provided fiduciary and advisory services on \$5.4 billion of trust and investment management assets, as shown below:

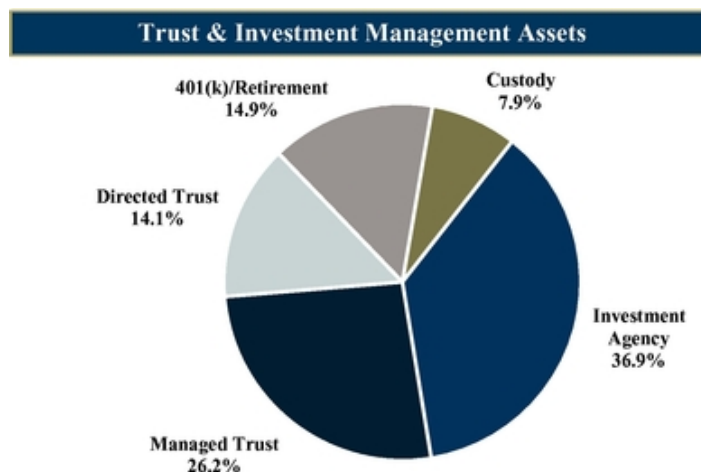

Our investment management platform combines a broad range of asset and sub asset classes meeting the needs of both taxable and tax-free private client accounts as well as trust investment services. We deliver most of our discretionary money management by allocating client portfolios across a centrally controlled platform of select third-party managers in each asset and sub asset class, including separately managed and comingled options, and with active and passive management strategies. We also have a limited number of proprietary products that further differentiates us from many of our competitors.

We believe acting as an investment manager, and not just a manager of managers, has a number of critical benefits for our clients. These include the ability to have our money managers available to meet with clients and prospects, to tailor products and separately managed accounts for our clients, to better educate and inform our client-facing portfolio managers, and to develop new solutions as market conditions and client needs change. We manage proprietary fixed income and equity strategies, including acting as the advisor on our three highly rated First Western mutual funds. By combining internal research, pairing proprietary and third-party investment options, and a dedicated team of accredited specialized advisors like Certified Financial Analysts and Certified Financial Planners, we create unique solutions tailored to the specific needs of each of our clients.

Other Products

In addition to the traditional loan, deposit and trust and investment management products and services, our profit centers are supported by a central team of specialized product experts in our "product groups," which include experienced professionals in commercial banking, investment management, wealth planning, risk management/insurance, personal trust, retirement planning and tax-advantaged products, and mortgage lending. We believe that the sophistication of our product groups rivals the offerings and expertise typically provided by larger financial institutions. Our product groups are led and staffed with highly accredited and well known professionals, each with significant experience in their fields. Beyond traditional banking, trust and wealth management activities, at each profit center we provide other services including:

- **Mortgage Lending.** Although our primary objective is to originate loans for our own portfolio, we also conduct mortgage banking activities in which we originate and sell, servicing-released, whole loans in the secondary market. Typically, loans with a fixed interest rate of greater than 10 years are available-for-sale and sold on the secondary market. Our mortgage banking loan sales activities are

primarily directed at originating single family mortgages that are priced and underwritten to conform to previously agreed criteria before loan funding and are delivered to the investor shortly after funding. The level of future loan originations, loan sales and loan repayments depends on overall credit availability, the interest rate environment, the strength of the general economy, local real estate markets and the housing industry, and conditions in the secondary loan sale market. The amount of gain or loss on the sale of loans is primarily driven by market conditions and changes in interest rates, as well as our pricing and asset liability management strategies. As of March 31, 2018 and December 31, 2017, we had mortgage loans held for sale of \$22.1 million and \$22.9 million, respectively, in residential mortgage loans we originated. For the three months ended March 31, 2018 and the year ended December 31, 2017, we had net proceeds of \$109.1 million and \$290.7 million, respectively, on mortgage loans sold into the secondary market, which we originated.

- *Treasury Management.* We offer a broad range of customized treasury management products and services for commercial accounts, including disbursement and payables management, liquidity management and online business banking services. Our profit center sales and service teams are supported by a central team of treasury management specialists and deposit operations professionals.
- *Risk Management.* Through the wealth planning process, our profit center teams are supported by a central team of insurance planning experts, specializing in risk management services, estate tax law, trusts and tax planning. We offer customized solutions in the form of, inter alia, charitable giving tax strategies, deferred-compensation plans, irrevocable life insurance trusts, long-term care insurance, and executive key person insurance.
- *Specialized Philanthropic Services.* We provide advisory services for both nonprofit organizations seeking to effectively manage their funds as well individuals seeking to use philanthropic strategies to build a legacy, instill shared values in the next generation, or contribute to causes they are passionate about.
- *Retirement Services, including 401(k) Plan Consulting.* We have a team of retirement plan consultants who partner with businesses to sponsor retirement plans. We offer creative corporate retirement plan design and analysis solutions and fiduciary liability management, providing tools such as corporate retirement plans, health savings accounts, third party administrative services along with ERISA regulation compliance, education and expertise.

Our profit centers and product groups are also supported centrally by teams providing management services such as operations, risk management, credit administration, technology support, marketing, human capital and accounting/finance services, which we refer to as "support centers." Our associates in our support centers have significant experience in wealth management, investment advisory, and commercial banking, including areas such as lending, underwriting, credit administration, risk management, accounting/finance, operations and information technology. We have structured our teams, services and product offerings to use technology to efficiently provide our clients with a high-touch, solution-oriented experience, that we believe is scalable and provides operating leverage for future growth.

To demonstrate how these three groups—profit centers, product groups and supports centers—work together to deliver a highly competitive product offering through a team of local professionals, our investment management offering is an example:

- In each profit center, there are one or more portfolio managers that work as part of that local team's sales and service delivery. These portfolio managers are typically Certified Financial Planners with experience in wealth planning and portfolio construction. They meet with clients and develop an overall wealth management strategy, specific goals and objectives, an investment policy statement, and an implementation plan. They use our guided architecture, a diverse array of select

third party and proprietary investment products covering a broad range of asset classes as their source for structure, asset allocation and products. Sales and marketing support is provided centrally but delivered locally.

- Our investment platform is controlled by our central investment management product group, which has a strong research focus and many of whom have Chartered Financial Analyst designations, with oversight by our Chief Investment Officer and our Investment Policy Committee.
- Operational support for these profit center and product group teams is provided by our central trust and investment management support center team.

Investment Activities

The primary objectives of our Bank portfolio investment policy are to provide a source of liquidity, to provide an appropriate return on funds invested, to manage interest rate risk, to meet pledging requirements and to meet regulatory capital requirements. As of March 31, 2018, the carrying value of our investment portfolio totaled \$49.9 million, with an average yield of 2.14%.

Our investment policy outlines investment type limitations, security mix parameters, authorization guidelines and risk management guidelines. The policy authorizes us to invest in a variety of investment securities, subject to various limitations. Our current investment portfolio consists of obligations of the U.S. Treasury and other U.S. government agencies, corporate or sponsored entities, including mortgage-backed securities, collateralized mortgage obligations and mutual funds. We are required to maintain an investment in Federal Home Loan Bank of Topeka ("FHLB Topeka") stock, which investment is based on the level of our FHLB Topeka borrowings. Our board of directors has the overall responsibility for the investment portfolio, including approval of our investment policy. Our Asset and Liability Committee ("ALCO") and management are responsible for implementation of the investment policy and monitoring of our investment performance. Our ALCO and management review the status of our investment portfolio monthly.

Information Technology

We continue to make investments in our information technology systems as we adapt to the changing technology, online and mobile, and other platform needs and wants of our clients. We believe that this investment is essential to our ability to offer new products and optimize overall client experience, provide opportunities for future growth and acquisitions, and provide a control structure that supports our operations. We leverage the experience of a third-party service provider to provide managed information technology services, enhance our IT security, and deliver the technical expertise around network design and architecture required to operate effectively. The majority of our systems are hosted by third-party service providers. The scalability of this infrastructure supports our growth strategy. In addition, the tested capability of these vendors to switch over to standby systems should allow us to recover our systems and provide redundancy and business continuity quickly in case of a disaster.

Enterprise Risk Management

We place significant emphasis on our holistic approach to integrated risk management that provides oversight, control, and discipline to drive continuous improvement. Our governance framework includes a process of anticipating, identifying, assessing, managing and monitoring risks within the organization. We have developed an Enterprise Risk Management ("ERM") Committee that oversees our ERM program. This group contains at least five members including the Chief Executive Officer and the Chief Financial

Officer and meets no less than quarterly. In order to carry out the ERM program, we have developed the following objectives to:

- Integrate ERM practices with our strategy setting process and performance management practices to realize benefits related to value;
- Improve the Company's ability to identify risks and establish appropriate responses to reduce costs and limit losses;
- Identify operational gaps to reduce performance variability;
- Identify interrelated risks within First Western and establish an integrated response; and
- Assess the positive and negative aspects of risk to address challenges and opportunities within our internal and external environment.

We routinely monitor and measure risk throughout the organization and allocate resources and capital to maintain the quality of information and compliance within our regulatory environment.

Competition

The financial services industry is highly competitive and we compete in a number of areas, including commercial and consumer banking, residential mortgages, wealth advisory, investment management, trust, and insurance among others. We compete with other bank and nonbank institutions located within our market area, along with competitors situated regionally, nationally and others with only an online presence. These include large banks and other financial intermediaries, such as consumer finance companies, brokerage firms, mortgage banking companies, business leasing and finance companies, insurance agencies as well as major retailers, all actively engaged in providing various types of loans and other financial services. We also face growing competition from online businesses with few or no physical locations, including online banks, lenders and consumer and commercial lending platforms as well as automated retirement and investment services providers. Competition involves efforts to retain current clients, obtain new loans, deposit and advisory services, increase the scope and type of services offered, and offer competitive interest rates paid on deposits, charged on loans, or charged for advisory services. We believe our integrated and high-touch service offering, along with our sophisticated relationship-oriented approach sets us apart from our competitors.

Associates

As of December 31, 2017, we had 262 associates. We provide extensive training to our associates in an effort to ensure that our clients receive superior service and that our risks are well managed. None of our associates are represented by any collective bargaining unit or are parties to a collective bargaining agreement. We believe that our relations with our associates are good.

Our Properties

Our corporate headquarters is located at 1900 16th Street, Suite 1200, Denver, Colorado 80202. Including our corporate headquarters, the Bank operates thirteen profit centers, which consists of nine boutique private trust bank offices with two locations in Arizona, six locations in Colorado and one location in Wyoming; two loan production offices with one location in Ft. Collins, Colorado and one location in Greenwood Village, Colorado; and two trust offices with one location in Laramie, Wyoming and one location in Century City, California which co-locates with our registered investment advisor, FWCM. We lease all of our locations. We believe that our facilities are suitable and adequate to meet our present needs. The chart below describes our locations, which we believe are strategically located in

affluent and high-growth markets in thirteen locations (listed below) across Colorado, Arizona, Wyoming and California:

Colorado	Arizona	Wyoming	California
Downtown Denver ⁽¹⁾	Phoenix	Jackson Hole	Century City ⁽³⁾
Aspen	Scottsdale	Laramie ⁽²⁾	
Boulder			
Cherry Creek			
Denver Tech Center / Cherry Hills			
Ft. Collins ⁽⁴⁾			
Greenwood Village ⁽⁴⁾			
Northern Colorado			

- (1)

Heaquarters-co-location of profit center, product groups and support centers
- (2)

Trust office
- (3)

Co-location of trust office and FWCM
- (4)

Loan production office

Legal Proceedings

We are not currently subject to any material legal proceedings. We are from time to time subject to claims and litigation arising in the ordinary course of business. These claims and litigation may include, among other things, allegations of violation of banking and other applicable regulations, competition law, labor laws and consumer protection laws, as well as claims or litigation relating to intellectual property, securities, breach of contract and tort. We intend to defend ourselves vigorously against any pending or future claims and litigation.

At this time, in the opinion of management, the likelihood is remote that the impact of such proceedings, either individually or in the aggregate, would have a material adverse effect on our consolidated results of operations, financial condition or cash flows. However, one or more unfavorable outcomes in any claim or litigation against us could have a material adverse effect for the period in which they are resolved. In addition, regardless of their merits or their ultimate outcomes, such matters are costly, divert management’s attention and may materially and adversely affect our reputation, even if resolved in our favor.

MANAGEMENT'S DISCUSSION AND ANALYSIS OF FINANCIAL CONDITION AND RESULTS OF OPERATIONS

The following discussion and analysis of our financial condition and results of operations should be read in conjunction with "Selected Historical Consolidated Financial and Other Data" and our consolidated financial statements and the accompanying notes included elsewhere in this prospectus. This discussion and analysis contains forward-looking statements that are subject to certain risks and uncertainties and are based on certain assumptions that we believe are reasonable but may prove to be inaccurate. Certain risks, uncertainties and other factors, including those set forth under "Cautionary Note Regarding Forward-Looking Statements," "Risk Factors" and elsewhere in this prospectus, may cause actual results to differ materially from those projected results discussed in the forward-looking statements appearing in this discussion and analysis. We assume no obligation to update any of these forward-looking statements.

Company Overview

First Western Financial, Inc., is a financial holding company founded in 2002 and headquartered in Denver, Colorado. We provide a fully integrated suite of wealth management services to our clients including banking, trust and investment management products and services. Our mission is to be the best private bank for the Western wealth management client. We believe that the "Western wealth management client" shares our entrepreneurial spirit and values our sophisticated, high-touch wealth management services that are tailored to meet their specific needs. We target entrepreneurs, professionals and high-net worth individuals, typically with \$1.0 million-plus in liquid net worth, and their related philanthropic and business organizations. We partner with our clients to solve their unique financial needs through our expert integrated services provided in a team approach.

We offer our services through a branded network of boutique private trust bank offices, which we believe are strategically located in affluent and high-growth markets in locations across Colorado, Arizona, Wyoming and California. Our profit centers, which are comprised of private bankers, lenders, wealth planners and portfolio managers, under the leadership of a local chairman and/or president, are also supported centrally by teams providing management services such as operations, risk management, credit administration, technology support, human capital and accounting/finance services, which we refer to as support centers.

From 2004, when we opened our first profit center, until March 31, 2018, we have expanded our footprint into nine full service profit centers, two mortgage loan production offices, two trust offices, and one registered investment advisor located across four states. As of March 31, 2018, we have \$991.6 million in total assets, \$14.7 million in gross revenues and provide fiduciary and advisory services on \$5.4 billion of AUM.

Primary Factors Used to Evaluate the Results of Operations

As a financial institution, we manage and evaluate various aspects of both our results of operations and our financial condition. We evaluate the comparative levels and trends of the line items in our consolidated balance sheet and income statement as well as various financial ratios that are commonly used in our industry. The primary factors we use to evaluate our results of operations include net interest income, non-interest income and non-interest expense.

Net Interest Income

Net interest income represents interest income less interest expense. We generate interest income on interest-earning assets, primarily loans and available-for-sale securities. We incur interest expense on

interest-bearing liabilities, primarily interest-bearing deposits and borrowings. To evaluate net interest income, we measure and monitor: (i) yields on loans, available-for-sale securities and other interest-earning assets; (ii) the costs of deposits and other funding sources; (iii) the rates incurred on borrowings and other interest-bearing liabilities; and (iv) the regulatory risk weighting associated with the assets. Interest income is primarily impacted by loan growth and loan repayments, along with changes in interest rates on the loans. Interest expense is primarily impacted by changes in deposit balances along with the volume and type of interest-bearing liabilities. Net interest income is primarily impacted by changes in market interest rates, the slope of the yield curve, and interest we earn on interest-earning assets or pay on interest-bearing liabilities.

Non-Interest Income

Non-interest income primarily consists of the following:

- *Trust and investment management fees*—fees and other sources of income charged to clients for managing their trust and investment assets, providing financial planning consulting services, 401(k) and retirement advisory consulting services, and other wealth management services. Trust and investment management fees are primarily impacted by rates charged and increases and decreases in AUM. AUM is primarily impacted by opening and closing of client advisory and trust accounts, contributions and withdrawals, and the fluctuation in market values.
- *Net mortgage gains*—gain on originating and selling mortgages, origination fees, and lender credits, less commissions to loan originators, borrower credits, document review and other costs specific to originating and selling the loan. The market adjustments for interest rate lock commitments and gains and losses incurred on the mandatory trading of loans are also included in this line item. Net mortgage gains are primarily impacted by the amount of loans sold, the type of loans sold and market conditions.
- *Banking fees*—income generated through bank-related service charges such as: electronic transfer fees, treasury management fees, bill pay fees, and other banking fees. Banking fees are primarily impacted by the level of business activities and cash movement activities of our clients.
- *Risk management (insurance) fees*—commissions earned on insurance policies we have placed for clients through our client risk management team who incorporate insurance services, primarily life insurance, to support our clients' wealth planning needs. Our insurance revenues are primarily impacted by the type and volume of policies placed for our clients.
- *Income on company-owned life insurance*—income earned on the growth of the cash surrender value of life insurance policies we hold on certain key associates. The income on the increase in the cash surrender value is non-taxable income.

Non-Interest Expense

Non-interest expense is comprised primarily of the following:

- *Salaries and employee benefits*—include all forms of compensation related expenses including salary, incentive compensation, payroll related taxes, stock-based compensation, benefit plans, health insurance, 401(k) plan match costs and other benefit related expenses. Salaries and employee benefit costs are primarily impacted by changes in headcount and fluctuations in benefits costs.
- *Occupancy and equipment*—costs related to leasing our office space, depreciation charges for the furniture, fixtures and equipment, amortization of leasehold improvements, utilities and other occupancy-related expenses. Occupancy and equipment costs are primarily impacted by the number of locations we occupy.

- *Technology and information systems*—costs related to software and information technology services to support office activities and internal networks. We believe our technology spending enhances the efficiency of our associates and enables us to provide outstanding personal service to our clients. Technology and information system costs are primarily impacted by the number of locations we occupy, the number of associates we have and the level of service we require from our third-party technology vendors.
- *Professional services*—costs related to legal, accounting, tax, consulting, personnel recruiting, insurance and other outsourcing arrangements. Professional services costs are primarily impacted by corporate activities requiring specialized services. FDIC insurance expense is also included in this line and represents the assessments that we pay to the FDIC for deposit insurance.
- *Data processing*—costs related to processing fees paid to our third-party data processing system providers relating to our core private trust banking platform. Data processing costs are primarily impacted by the number of loan, deposit and trust accounts we have and the level of transactions processed for our clients.
- *Marketing*—costs related to promoting our business through advertising, promotions, charitable events, sponsorships, donations and other marketing related expenses. Marketing costs are primarily impacted by the levels of advertising programs and other marketing activities and events held throughout the year.
- *Amortization*—primarily represents the amortization of intangible assets including client lists and other similar items recognized in connection with acquisitions.
- *Provision for losses on OREO*—represents the change in the holding value, or in the reserve balance on other real estate owned, or OREO, properties representing a change in the carrying value of the asset.
- *Other operational expenses*—includes costs related to expenses associated with office supplies, postage, travel expenses, meals and entertainment, dues and memberships, costs to maintain or prepare OREO for sale, director compensation and travel, and other general corporate expenses that do not fit within one of the specific non-interest expense lines described above. Other operational expenses are generally impacted by our business activities and needs.

Operating Segments

We measure the overall profitability of business operations based on income before income tax. We believe this is a more useful measurement as our wealth management products and services are fully integrated with our private trust bank. We allocate costs to our segments, which consist primarily of compensation and overhead expense directly attributable to the products and services within wealth management, capital management and mortgage segments. We measure the profitability of each segment based on a post-allocation basis as we believe it better approximates the operating cash flows generated by our reportable operating segments. A description of each segment is provided in Note 18—Segment reporting of the accompanying notes to the consolidated financial statements included elsewhere in this prospectus.

Primary Factors Used to Evaluate our Balance Sheet

The primary factors we use to evaluate our balance sheet include asset and liability levels, asset quality, capital, liquidity, and potential profit production of assets.

We manage our asset levels to ensure our lending initiatives are efficiently and profitably supported and to ensure we have the necessary liquidity and capital to meet the required regulatory capital ratios.

Funding needs are evaluated and forecasted by communicating with clients, reviewing loan maturity and draw expectations, and projecting new loan opportunities.

We manage the diversification and quality of our assets based upon factors that include the level, distribution, severity and trend of problem, classified, delinquent, non-accrual, non-performing and restructured assets, the adequacy of our allowance for loan losses, the diversification and quality of loan and investment portfolios, the extent of counterparty risks, credit risk concentrations and other factors.

We manage our liquidity based upon factors that include the level and quality of capital and our overall financial condition, the trend and volume of problem assets, our balance sheet risk exposure, the level of deposits as a percentage of total loans, the amount of non-deposit funding used to fund assets, the availability of unused funding sources and off-balance sheet obligations, the availability of assets to be readily converted into cash without undue loss, the amount of cash and liquid securities we hold, and other factors.

Financial institution regulators have established guidelines for minimum capital ratios for banks and bank holding companies. During the first quarter of 2015, the Bank adopted the new Basel III regulatory capital framework as approved by federal banking agencies, which are subject to a multi-year phase-in period. The adoption of this new framework modified the calculation of the various capital ratios, added a new ratio, CET 1, and revised the adequately and well capitalized thresholds. In addition, Basel III establishes a new capital conservation buffer of 2.5% of risk-weighted assets, which is phased-in over a four-year period beginning January 1, 2016. At December 31, 2017, our Bank capital ratios exceeded the current well capitalized regulatory requirements established under Basel III. As of December 31, 2017, the consolidated Company was below \$1.0 billion in total assets and therefore retained the benefits available to us under the Small Bank Holding Company Policy Statement including not being subject to consolidated capital ratios. For additional information on our capital ratios refer to Note 20—Regulatory Capital Matters in the accompanying notes to the consolidated financial statements included elsewhere in this prospectus.

Results of Operations

Overview

For the three months ended March 31, 2018, our income before income tax was \$1.6 million, a \$0.7 million, or 88.9%, increase from March 31, 2017. Income before income tax increased primarily as a result of a \$1.1 million, or \$17.5%, increase in net interest income and an increase of \$1.2 million, or 20.5%, in non-interest income. The increase in non-interest income was primarily a result of a \$37.1 million increase in mortgage loans funded, which resulted in a \$0.7 million increase in net gain on mortgage loans sold, as well as an increase of \$0.2 million in trust and investment management fees during the three months ended March 31, 2018 compared to the three months ended March 31, 2017. For the three months ended March 31, 2018, net income was \$1.2 million, which is an increase over 2017 of \$0.7 million, or 125.5%. As a result of paying dividends to preferred shareholders, we reported income available to common shareholders of \$0.6 million for the three months ended March 31, 2018, compared to a loss available to common shareholders for the three months ended March 31, 2017 of less than \$0.1 million.

For the year ended December 31, 2017, our income before income tax was \$5.0 million, a \$1.4 million, or 40.2%, increase from 2016. Income before income tax increased primarily as a result of increases in net interest income and decreases in non-interest expenses, which were partially offset by a decline in non-interest income. For the year ended December 31, 2017, net income was \$2.0 million, which is a decline from 2016 of \$0.3 million, or 12.1%. As a result of us paying dividends to preferred shareholders,

we reported losses available to common shareholders of \$0.3 million and \$0.6 million for the years ended December 31, 2017 and December 31, 2016, respectively. In addition to the detailed information presented below regarding our results of operations, our net income was materially impacted by the passing of the Tax Reform Act in December 2017. As a result of the reduction in corporate tax rates, as of December 31, 2017, the value of our deferred tax assets was reduced by \$1.2 million, with the offset recorded as income tax expense. This reduction in tax rates is expected to have a material positive impact on our net income over the next several years.

Net Interest Income

For the three months ended March 31, 2018, net interest income, which is before the provision for loan losses, increased \$1.1 million, or 17.5%, to \$7.4 million. This increase was partially attributable to a \$121.3 million increase in average outstanding loan balances since March 31, 2017, along with an increase in our average yield on loans from 3.9% to 4.2%. The increase in average loans outstanding was primarily due to growth in our 1-4 family residential loans (24.0%), and our owner and non-owner occupied CRE loans (17.9%) during the three-month period ended March 31, 2018 compared to the same period in 2017. Net interest income is also impacted by changes in the amount and type of interest earning assets and interest bearing liabilities. To evaluate net interest income, we measure and monitor the yields on our loans and other interest earning assets and the costs of our deposits and other funding sources. For the three months ended March 31, 2018, our net interest margin was 3.25% and our net interest spread was 2.99%. For the three months ended March 31, 2017, our net interest margin was 2.98% and our net interest spread was 2.76%.

For the year ended December 31, 2017, net interest income, before provision for loan losses, increased \$3.1 million, or 12.8%, to \$27.6 million. This increase was partially attributable to a \$93.7 million increase in average outstanding loan balances along with an increase in our average yield on loans from 4.10% to 4.11%. The increase in average loans outstanding was primarily due to growth in our 1-4 family residential loans (16.4%), and our owner and non-owner occupied CRE loans (25.3%) during 2017. This growth was primarily attributable to growth in the housing market, both detached and multi-family in our markets. Net interest income is also impacted by changes in the amount and type of interest-earning assets and interest-bearing liabilities. To evaluate net interest income, we measure and monitor the yields on our loans and other interest-earning assets and the costs of our deposits and other funding sources. For the year ended December 31, 2017, our net interest margin was 3.15% and our net interest spread was 2.91%. For the year ended December 31, 2016, our net interest margin was 3.06% and our net interest spread was 2.89%.

Interest income on our available-for-sale securities portfolio decreased as a result of lower average investment balances maintained for the three months ended March 31, 2018 compared to the same period in 2017. Our average available-for-sale securities balance during the three months ended March 31, 2018 was \$51.7 million, a decrease of \$53.1 million over the three months ended March 31, 2017. The decrease was primarily a result of sales of securities to support funding and liquidity needs.

Interest income on our available-for-sale securities portfolio increased as a result of higher average investment balances maintained throughout 2017, and improving interest rates on investment securities driven by a rising rate environment. Our average available-for-sale securities balance for the year ended December 31, 2017 was \$94.1 million, an increase of \$12.6 million over the year ended December 31, 2016. The increase was primarily a result of increased deposits, which fund our investments in available-for-sale securities.

Interest expense on deposits increased during the three months ended March 31, 2018 compared to the same period in 2017 driven by a rising rate environment, which resulted in increases in rates on

depository accounts, along with a \$27.7 million increase in average interest bearing deposit accounts as of March 31, 2018 compared to the same period in 2017.

Interest expense on deposits increased year-over-year primarily due to the federal funds rate increases by the Federal Reserve throughout 2017, which resulted in increases in rates on depository accounts, along with a \$59.0 million increase in interest-bearing deposit accounts in 2017. We also incurred additional interest expense associated with our issuance in 2016 of the subordinated notes due 2026.

The following tables present an analysis of net interest income and net interest margin for the periods presented, using daily average balances for each major category of interest-earning assets and interest-bearing liabilities, the interest earned or paid and the average rate earned or paid on those assets or liabilities.

	For the Three Months Ended March 31,					
	2018			2017		
	Average Balance ⁽¹⁾	Interest Earned / Paid	Average Yield / Rate	Average Balance ⁽¹⁾	Interest Earned / Paid	Average Yield / Rate
<i>(Dollars in thousands)</i>						
Assets						
Interest-earning assets:						
Interest-bearing deposits in other financial institutions	\$ 36,375	\$ 127	1.40%	\$ 34,586	\$ 68	0.79%
Available-for-sale securities ⁽²⁾	51,732	277	2.14%	104,856	592	2.26%
Loans	812,306	8,537	4.20%	691,051	6,740	3.90%
Promissory notes from related parties	5,756	65	4.52%	10,412	146	5.61%
Interest-earning assets	906,169	9,006	3.98%	840,905	7,546	3.59%
Mortgage loans held-for-sale ⁽³⁾	18,416	200	4.34%	6,427	66	4.11%
Total interest-earning assets, plus loans held-for-sale	924,585	9,206	3.98%	847,332	7,612	3.59%
Allowance for loan losses	(7,170)			(3,219)		
Noninterest-earning assets	72,070			68,427		
Total assets	<u>\$ 989,485</u>			<u>\$ 912,540</u>		
Liabilities and Shareholders' Equity						
Interest-bearing liabilities:						
Interest-bearing deposits	\$ 595,148	1,160	0.78%	\$ 567,408	811	0.57%
Federal Home Loan Bank Topeka borrowings	55,517	229	1.65%	27,556	105	1.52%
Convertible subordinated debentures	—	—	—%	4,754	80	6.73%
Subordinated notes	13,436	257	7.65%	13,251	255	7.70%
Credit Note	—	—	—%	2,542	31	4.88%
Total interest-bearing liabilities	664,101	1,646	0.99%	615,511	1,282	0.83%
Noninterest-bearing liabilities:						
Noninterest-bearing deposits	214,980			193,974		
Other liabilities	7,049			6,227		
Total noninterest-bearing liabilities	222,029			200,201		
Shareholders' equity	103,355			96,868		
Total liabilities and shareholders' equity	<u>\$ 989,485</u>			<u>\$ 912,540</u>		
Net interest rate spread ⁽⁴⁾			2.99%			2.76%
Net interest income ⁽⁵⁾		<u>\$ 7,360</u>			<u>\$ 6,264</u>	
Net interest margin ⁽⁶⁾			3.25%			2.98%

(Dollars in thousands)	For the Years Ended December 31,					
	2017			2016		
	Average Balance(1)	Interest Earned / Paid	Average Yield / Rate	Average Balance(1)	Interest Earned / Paid	Average Yield / Rate
Assets						
Interest-earning assets:						
Interest-bearing deposits in other financial institutions	\$ 31,791	\$ 314	0.99%	\$ 51,004	\$ 273	0.54%
Available-for-sale securities ⁽²⁾	94,139	2,115	2.25%	81,557	1,583	1.94%
Loans	740,903	30,484	4.11%	647,228	26,547	4.10%
Promissory notes from related parties	8,079	424	5.25%	18,364	1,117	6.08%
Interest-earning assets	874,912	33,337	3.81%	798,153	29,520	3.70%
Mortgage loans held-for-sale ⁽³⁾	12,652	507	4.01%	19,034	694	3.65%
Total interest-earning assets, plus loans held-for-sale	887,564	33,844	3.81%	817,187	30,214	3.70%
Allowance for loan losses	(6,947)			(6,410)		
Noninterest-earning assets	74,154			84,066		
Total assets	<u>\$ 954,771</u>			<u>\$ 894,843</u>		
Liabilities and Shareholders' Equity						
Interest-bearing liabilities:						
Interest-bearing deposits	\$ 574,307	\$ 3,778	0.66%	\$ 568,310	\$ 2,919	0.51%
Federal Home Loan Bank Topeka borrowings	51,237	748	1.46%	31,878	441	1.38%
Convertible subordinated debentures	2,348	167	7.11%	12,918	853	6.60%
Subordinated notes	13,390	1,025	7.65%	8,501	699	8.22%
Credit Note	874	43	4.92%	3,292	151	4.59%
Total interest-bearing liabilities	642,156	5,761	0.90%	624,899	5,063	0.81%
Noninterest-bearing liabilities:						
Noninterest-bearing deposits	205,603			172,102		
Other liabilities	7,024			7,484		
Total noninterest-bearing liabilities	212,627			179,586		
Shareholders' equity	99,988			90,358		
Total liabilities and shareholders' equity	<u>\$ 954,771</u>			<u>\$ 894,843</u>		
Net interest rate spread ⁽⁴⁾			2.91%			2.89%
Net interest income ⁽⁵⁾		<u>\$ 27,576</u>			<u>\$ 24,457</u>	
Net interest margin ⁽⁶⁾			3.15%			3.06%

(1) Average balance represents daily averages, unless otherwise noted.

(2) Available-for-sale securities represents monthly averages.

(3) Mortgage loans held-for-sale are separated from the interest earning assets above as these loans are held for a short period of time until sold in the secondary market and are not held for investment purposes, with interest income recognized in the net mortgage gain line in the income statement. These balances are excluded from the margin calculations in these tables.

- (4) Net interest rate spread is the average yield on interest-earning assets (excludes mortgage loans held-for-sale) minus the average rate on interest-bearing liabilities.
- (5) Net interest income is income earned on interest-earning assets, which does not include interest earned on mortgage loans held-for-sale.
- (6) Net interest margin is equal to net interest income divided by the average interest-earning assets (excludes mortgage loans held-for-sale).

The following tables present the dollar amount of changes in interest income and interest expense for the periods presented, for each component of interest-earning assets and interest-bearing liabilities (excluding mortgage loans held for sale) and distinguishes between changes attributable to volume and interest rates. Changes attributable to both rate and volume that cannot be separated have been allocated to the volume.

	For the Three Months Ended March 31, 2018 compared to 2017		
	Increase (Decrease) Due to Change in:		Total Increase (Decrease)
	Volume	Rate	
Interest-earning assets:			
Interest-bearing deposits in other financial institutions	\$ 6	\$ 53	\$ 59
Available-for-sale securities	(284)	(31)	(315)
Total loans	1,274	523	1,797
Promissory notes from related parties	(52)	(29)	(81)
Total increase (decrease) in interest income	944	516	1,460
Interest-bearing liabilities:			
Interest-bearing deposits	54	295	349
Federal Home Loan Bank Topeka borrowings	115	9	124
Convertible subordinated debentures	—	(80)	(80)
Subordinated notes	4	(2)	2
Credit note	—	(31)	(31)
Total increase (decrease) in interest expense	173	191	364
Increase (decrease) in net interest income	\$ 771	\$ 325	\$ 1,096

	For the Year Ended December 31, 2017 compared to 2016		
	Increase (Decrease) Due to Change in:		Total Increase (Decrease)
	Volume	Rate	
Interest-earning assets:			
Interest-bearing deposits in other financial institutions	\$ (190)	\$ 231	\$ 41
Available-for-sale securities	283	249	532
Total loans	3,854	83	3,937
Promissory notes from related parties	(540)	(153)	(693)
Total increase (decrease) in interest income	3,407	410	3,817
Interest-bearing liabilities:			
Interest-bearing deposits	39	820	859
Federal Home Loan Bank Topeka borrowings	283	24	307
Convertible subordinated debentures	(752)	66	(686)
Subordinated notes	374	(48)	326
Credit note	(119)	11	(108)
Total increase (decrease) in interest expense	(175)	873	698
Increase (decrease) in net interest income	<u>\$ 3,582</u>	<u>\$ (463)</u>	<u>\$ 3,119</u>

Non-Interest Income

For the three months ended March 31, 2018, non-interest income increased \$1.2 million, or 20.5%, to \$7.3 million from \$6.1 million compared to the same period in 2017. This was primarily due to increases in trust and investment management fees as a result of a \$432.2 million increase in assets under management. Additionally, we had a \$0.7 million increase in net mortgage gains as a result of increased mortgage originations and sales driven by the asset purchase of EMC in September 2017, as more fully described below.

The table below presents the significant categories of our non-interest income for the three-month period ended March 31, 2018 and 2017.

	Three Months Ended March 31,		Change	
	2018	2017	\$	%
<i>(Dollars in thousands)</i>				
Non-interest income:				
Trust and investment management fees	\$ 4,954	\$ 4,773	\$ 181	3.8%
Net gain on mortgage loans sold	1,251	552	699	126.6%
Banking fees	610	447	163	36.5%
Risk management (insurance) fees	383	173	210	121.4%
Income on company-owned life insurance	94	105	(11)	(10.5)%
Total non-interest income	<u>\$ 7,292</u>	<u>\$ 6,050</u>	<u>\$ 1,242</u>	<u>20.5%</u>

Trust and investment management fees—For the three months ended March 31, 2018 compared to the three months ended March 31, 2017, our trust and investment management fees increased in the wealth management segment by \$0.4 million, or 10.7%, while our trust and investment management fees declined within our capital management segment by \$0.2 million, or 19.8%, due to client attrition related to our decision to terminate a senior portfolio manager in September 2016.

Net gain on mortgage loans sold—For the three months ended March 31, 2018, our net gain on mortgage loans sold increased by \$0.7 million, or 126.6%, to \$1.3 million. For the three months ended March 31, 2018 and 2017, our average net gain on sale was 115 and 76 basis points, respectively, on loans sold. The net gain on sales of loans will fluctuate with the amount and type of loans sold and market conditions. The increase in gain on mortgage loans sold was primarily related to an increase in origination volume in 2018 compared to 2017.

Risk management (insurance) fees—Risk management fees include fees earned by our risk management product group as a result of assisting clients with obtaining life insurance policies, and fees from the trailing annuity revenue streams. During the three months ended March 31, 2018, we recognized \$0.4 million of risk management fees as compared to \$0.2 million for the same period in 2017. The increase in 2018 was attributed to an increase in the size and number of client policies placed through the risk management group.

For the year ended December 31, 2017, non-interest income declined \$2.2 million, or 7.4%, to \$27.7 million from \$29.9 million in 2016. This was primarily due to declines in trust and investment management fees as a result of streamlining our business to services that fit well within our mission and strategy. Part of our streamlining process included the proactive termination of a portfolio manager in late 2016, which was the primary cause of the revenue decline in 2017 and is described in greater detail below in the discussion of our trust and investment management fees. Additionally, we had a \$3.2 million decline in net mortgage gains as a result of the closing of our loan production office in Scottsdale, Arizona ("AZ LPO") in September 2016, as more fully described below. The trust and investment management fee income and mortgage gain declines were partially offset by a \$0.5 million increase in risk management (insurance) fees and a \$0.8 million gain on a legal settlement in 2017 described below.

The table below presents the significant categories of our non-interest income for the years ended December 31, 2017 and 2016.

(Dollars in thousands)	Year Ended December 31,		Change	
	2017	2016	\$	%
Non-interest income:				
Trust and investment management fees	\$ 19,455	\$ 20,167	\$ (712)	(3.5)%
Net gain on mortgage loans sold	3,469	6,702	(3,233)	(48.2)%
Banking fees	2,176	1,826	350	19.2%
Risk management (insurance) fees	1,289	755	534	70.7%
Income on company-owned life insurance	418	358	60	16.8%
Net gain on sale of securities	81	114	(33)	(28.9)%
Gain on legal settlement	825	—	825	100.0%
Total non-interest income	\$ 27,713	\$ 29,922	\$ (2,209)	(7.4)%

Trust and investment management fees—For the year ended December 31, 2017, our trust and investment management fees increased in the wealth management segment by \$0.7 million, or 4.8%, while our trust and investment management fees declined within our capital management segment by \$1.4 million, or 25%, due to client attrition related to our decision to terminate a senior portfolio manager in September 2016. During the year ended December 31, 2017, we subsequently settled a lawsuit with that portfolio manager and recorded a gain on legal settlement of \$0.8 million.

Net gain on mortgage loans sold—For the year ended December 31, 2017, our net gain on mortgage loans sold declined by \$3.2 million, or 48.2%, to \$3.5 million. For the years ended December 31, 2017 and

2016, our average net gain on sale was 119 and 190 basis points, respectively, on loans sold. The net gain on sales of loans will fluctuate with the amount and type of loans sold and market conditions. The decline in gain on mortgage loans sold was primarily impacted by the closing of our AZ LPO office in late 2016. After establishing our mortgage department in 2015, we opened our AZ LPO. The AZ LPO had approximately 40 associates and funded \$149.8 million of mortgages (all of which were sold in the secondary market) during the first three quarters of 2016. As the mortgage lending offering expanded and matured, we knew the loan type and cultural fit of the AZ LPO was not complementary to our longer term mortgage strategy and, effective the end of the third quarter 2016, we terminated our relationship with the associates working at our AZ LPO. The AZ LPO closure allowed us to re-align our mortgage efforts with our overall strategic growth plans, although, closing the AZ LPO had a material impact on our net mortgage earnings, non-interest income, and net income. In 2017, we entered into an asset purchase agreement with EMC (which is now referred to as our "Greenwood Village LPO"). Our Greenwood Village LPO, which is located in an affluent suburb of Denver, focuses on high net worth mortgage lending and originating high-quality loans that can either be sold in the secondary market or be retained to drive growth in our mortgage loan portfolio. The AZ LPO closure and subsequent acquisition of EMC are part of a mortgage strategy to attract new loan clients with our mortgage loan products and services, which we believe will provide an opportunity for our profit centers to attract well-qualified prospects, and to cross-sell other products and services to selected clients. We believe that enhancing our cross-selling capabilities will enable us to generate additional revenues, increase client retention, and provide products that benefit our clients.

We accounted for the acquisition of EMC as a business combination. Pursuant to the asset purchase agreement, we paid \$2.0 million in cash on the closing date of September 15, 2017, and issued, subject to forfeiture, 105,264 shares (or \$3.0 million based on a per share price of \$28.50) of our common stock. Half of the common stock, 52,632 shares (or \$1.5 million), vests ratably over five years as long as the sole shareholder of EMC remains employed with us. The remaining half of the common stock, 52,632 shares (or \$1.5 million), will be earned based on performance of our mortgage division. As a result of certain provisions of the Mortgage Purchase Agreement being tied to the employment of the sole selling shareholder of EMC, we will record \$1.0 million of the cash paid and all of the common stock issued as compensation expense in future periods. The \$1.0 million of cash will be expensed ratably over the estimated service period of the selling shareholder. The \$1.5 million of stock with a time-vesting feature will be expensed ratably over five years, and the remaining \$1.5 million of common stock will be expensed as earned. During the year ended December 31, 2017, we expensed an immaterial amount of compensation related to the EMC acquisition, and since the assets we acquired had a value that exceeded the consideration paid, we recorded an immaterial gain on bargain purchase. The shares of common stock issued in the EMC transaction are included in our issued and outstanding shares of common stock, but are excluded from basic earnings per share until they vest or are earned. Additional information on the accounting for the EMC acquisition is included in Note 2—Acquisitions in the accompanying notes to the consolidated financial statements included elsewhere in this prospectus.

Risk management (insurance) fees—Risk management fees include fees earned by our risk management product group as a result of assisting clients with obtaining life insurance policies, and fees from the trailing annuity revenue streams. During the year ended December 31, 2017, we recognized \$1.3 million of risk management fees as compared to \$0.8 million for the year ended December 31, 2016. The increase in 2017 was attributed to an increase in the size and number of client policies placed through the risk management group.

Provision for Credit Losses

For the three months ended March 31, 2018, we released \$0.2 million of our provision for credit loss. This release is a result of (i) our continued efforts to reduce our problem loans, which results in lower

specific provisions, and (ii) a reduction in our loan loss factors applied to our non-individually evaluated loan pools as a result of lower charge-offs over the corresponding look-back period utilized in our provision calculation.

For the years ended December 31, 2017 and 2016, we recorded a provision for credit losses of \$0.8 million and \$1.0 million, respectively. The decline in provision expense in 2017 is primarily a result of our focused efforts to actively manage loans that are showing signs of weakness or credit deterioration and work with the borrower to resolve issues before they worsen. In 2017, we effectively reduced our impaired loans by \$1.8 million, or 49.1%, and improved the quality of our overall loan portfolio primarily by reducing unsecured loans \$0.9 million, or 12.2%, from December 31, 2016 to December 31, 2017, which resulted in a decline in our loan loss reserves. We have a dedicated problem loan resolution team comprised of associates from our credit, senior leadership, risk and accounting teams that meet frequently to ensure watch list and problem credits are identified early and actively worked to ensure potential losses are identified in a timely manner, proactively managed and losses are minimized.

Non-Interest Expense

The table below presents the significant categories of our non-interest expense for the periods noted:

(Dollars in thousands)	Three Months Ended March 31,		Change	
	2018	2017	\$	%
Non-interest expense:				
Salaries and employee benefits	\$ 8,180	\$ 6,540	\$ 1,640	25.1%
Occupancy and equipment	1,485	1,449	36	2.5%
Technology and information systems	1,063	898	165	18.4%
Professional services	824	733	91	12.4%
Data processing	640	623	17	2.7%
Marketing	285	329	(44)	(13.4)%
Amortization	230	185	45	24.3%
Other operational	579	511	68	13.3%
Total non-interest expense	<u>\$ 13,286</u>	<u>\$ 11,268</u>	<u>\$ 2,018</u>	<u>17.9%</u>

Generally, the increase in non-interest expense of 17.9% to \$13.3 million for the three months ended March 31, 2018, was due to an increase in expenses, particularly salaries and employee benefits, resulting from the asset purchase of EMC.

Technology and information systems—Technology and information system costs increased primarily as a result of an increase in information security, compliance, and other technology related infrastructure costs.

Professional services—The increase in professional services is primarily related to increases in legal, audit, and recruiting fees associated with our growth strategy and capital raise activities.

Amortization—The increase during the three months ended March 31, 2018 compared to the same period in 2017 is primarily related to amortization of the non-compete intangible associated with the asset acquisition of EMC in September 2017.

The table below presents the significant categories of our non-interest expense for the periods noted:

(Dollars in thousands)	Year Ended December 31,		Change	
	2017	2016	\$	%
Non-interest expense:				
Salaries and employee benefits	\$ 28,663	\$ 28,659	\$ 4	0.0%
Occupancy and equipment	5,884	5,881	3	0.0%
Technology and information systems	3,911	3,446	465	13.5%
Professional services	3,490	3,468	22	0.6%
Data processing	2,436	2,658	(222)	(8.4)%
Marketing	1,492	2,176	(684)	(31.4)%
Amortization	784	747	37	5.0%
Total loss on sale/provision of other real estate owned	311	180	131	72.8%
Other operational	2,523	2,608	(85)	(3.3)%
Total non-interest expense	<u>\$ 49,494</u>	<u>\$ 49,823</u>	<u>\$ (329)</u>	<u>(0.7)%</u>

Generally, the decline in non-interest expense of 0.7% to \$49.5 million for the year ended December 31, 2017, was due to a decline in expenses resulting from the closing of our AZ LPO office.

Technology and information systems—Technology and information system costs increased primarily as a result of an increase in the level of support provided by our third-party managed services and new software and systems primarily related to information security, compliance and other technology-related investments.

Data processing—Data processing expenses declined primarily as a result of the reduction in costs to originate and sell loans due to the closing of the AZ LPO.

Marketing—Marketing declined due primarily to expense control efforts and the departure of our AZ LPO, which accounted for \$0.6 million of the total marketing spend in 2016, compared to no related expenses in 2017.

Total loss on sale/provision of other real estate owned—During the year ended December 31, 2017, we sold one OREO property for a loss of \$0.2 million. We did not sell any OREO properties in 2016. The \$0.2 million of expense in 2016 represents an increase in the reserve on one of our OREO properties as a result of an updated appraised value.

Income Tax

Income tax expense for the three months ended March 31, 2018 totaled \$0.4 million compared to \$0.3 million for the three months ended March 31, 2017. Despite the \$0.7 million increase in income before taxes, tax expense remained relatively flat due to decreased corporate tax rates as a result of the passing of the Tax Reform Act in December 2017.

On December 22, 2017, the United States Congress enacted the Tax Reform Act, which had a material impact on our net income. The Tax Reform Act, among other things, (i) permanently reduces the U.S. corporate income tax rate to 21% beginning in 2018, (ii) repealed the corporate alternative minimum tax (AMT) allowing for corresponding refunds of prior period AMT credits, (iii) provides for a five-year period of 100% bonus depreciation followed by a phase-down of the bonus depreciation percentage, and

(iv) imposes a new limitation on the utilization of net operating losses generated in taxable years beginning after December 31, 2017.

The Tax Reform Act is complex and far-reaching and the ultimate impact of the Tax Reform Act may differ from our estimates due to changes in interpretations and assumptions made by us as well as additional regulatory guidance that may be issued. As of December 31, 2017, the value of our deferred tax assets was reduced by \$1.2 million as a result of the Tax Reform Act, which among other changes reduced the federal corporate income tax rate from 33% to 21% effective January 1, 2018, with the offset recorded as income tax expense. This reduction in tax rates is expected to have a material positive impact on our net income over the next several years.

Segment Reporting

We have three reportable operating segments: wealth management, capital management and mortgage. Our wealth management segment consists of operations relating to our fully integrated wealth management business. Services provided by our wealth management segment include deposit, loan, insurance, and trust and investment management advisory products and services. Our capital management segment consists of operations relating to our institutional investment management services over proprietary fixed income, high yield and equity strategies, including acting as the advisor of three owned, managed and rated proprietary mutual funds. Capital management products and services are financial in nature for which revenues are generally based on a percentage of assets under management or paid premiums. Our mortgage segment consists of operations relating to the origination and sale of residential mortgage loans. Mortgage products and services are financial in nature for which gains and fees are recognized net of expenses, upon the sale of mortgage loans to third parties. Services provided by our mortgage segment include soliciting, originating and selling mortgage loans into the secondary market. Mortgage loans originated and held for investment purposes are recorded in the wealth management segment as this is the segment that provides on-going services to the client.

The following table presents key metrics related to our segments as of the dates presented:

(Dollars in thousands)	Three Months Ended March 31, 2018			
	Wealth Management	Capital Management	Mortgage	Consolidated
Income ⁽¹⁾	\$ 12,711	\$ 861	\$ 1,267	\$ 14,839
Income before taxes	\$ 2,252	\$ (465)	\$ (234)	\$ 1,553
Profit margin	17.7%	(54.0)%	(18.5)%	10.5%

(Dollars in thousands)	Three Months Ended March 31, 2017			
	Wealth Management	Capital Management	Mortgage	Consolidated
Income ⁽¹⁾	\$ 10,462	\$ 1,074	\$ 554	\$ 12,090
Income before taxes	\$ 993	\$ (244)	\$ 73	\$ 822
Profit margin	9.5%	(22.7)%	13.2%	6.8%

(Dollars in thousands)	Year Ended December 31, 2017			
	Wealth Management	Capital Management	Mortgage	Consolidated
Income ⁽¹⁾	\$ 45,689	\$ 4,993	\$ 3,819	\$ 54,501
Income before taxes	\$ 6,292	\$ (874)	\$ (411)	\$ 5,007
Profit margin	13.8%	(17.5)%	(10.8)%	9.2%

(Dollars in thousands)	Year Ended December 31, 2016			
	Wealth Management	Capital Management	Mortgage	Consolidated
Income ⁽¹⁾	\$ 41,209	\$ 5,581	\$ 6,604	\$ 53,394
Income before taxes	\$ 5,377	\$ (1,059)	\$ (747)	\$ 3,571
Profit margin	13.0%	(19.0)%	(11.3)%	6.7%

(1) Net interest income, less provision for loan losses plus non-interest income.

The tables below present selected financial metrics of each segment as of and for the periods presented:

Wealth Management

(Dollars in thousands)	Three Months Ended March 31,		\$ Change	% Change
	2018	2017		
Total interest income	\$ 9,006	\$ 7,546	\$ 1,460	19.3%
Total interest expense	1,646	1,282	364	28.4%
Provision for loan losses	(187)	224	(411)	(183.5)%
Net interest income	7,547	6,040	1,507	25.0%
Non-interest income	5,164	4,422	742	16.8%
Total income	12,711	10,462	2,249	21.5%
Depreciation and amortization expense	337	480	(143)	(29.8)%
All other non-interest expense	10,122	8,989	1,133	12.6%
Income before income tax	\$ 2,252	\$ 993	\$ 1,259	126.8%
Goodwill	\$ 15,994	\$ 15,994	\$ —	—%
Identifiable assets	\$ 958,511	\$ 906,555	\$ 51,956	5.7%

The wealth management segment reported income before income tax of \$2.3 million for the three months ended March 31, 2018 compared to \$1.0 million for the same period in 2017. The increase is primarily related to increases in the average volume of our interest-earning assets and yield in the three months ended March 31, 2018 compared to the same period in 2017. Average loans increased \$121.3 million and the yield on total interest-earning assets increased to 4.0% from 3.6% compared to the same period in 2017. The increase in non-interest income of \$0.7 million is primarily due to an increase in net gain on mortgage loans sold during the three months ended March 31, 2018 compared to the same period in 2017. The increase in non-interest expense of \$1.0 million is primarily due to the increase in salaries and benefits related to the EMC asset acquisition and stock-based compensation awards granted

to associates in 2017. We continue to work on operational changes to reduce redundancy and improve profitability within the capital management segment.

	Year Ended December 31,			
(Dollars in thousands)	2017	2016	\$ Change	% Change
Total interest income	\$ 33,337	\$ 29,520	\$ 3,817	12.9%
Total interest expense	5,761	5,063	698	13.8%
Provision for loan losses	788	985	(197)	(20.0)%
Net interest income	26,788	23,472	3,316	14.1%
Non-interest income	18,901	17,737	1,164	6.6%
Total income	45,689	41,209	4,480	10.9%
Depreciation and amortization expense	2,339	2,300	39	1.7%
All other non-interest expense	37,058	33,532	3,526	10.5%
Income before income tax	\$ 6,292	\$ 5,377	\$ 915	17.0%
Goodwill	\$ 15,994	\$ 15,994	\$ —	—%
Identifiable assets	\$ 934,719	\$ 894,093	\$ 40,626	4.5%

The wealth management segment reported income before income tax of \$6.3 million for the year ended December 31, 2017 compared to \$5.4 million for the year ended December 31, 2016. The increase is primarily related to increases in the average volume of our interest-earning assets and yield in 2017 compared to 2016. Average loans increased \$83.4 million and the yield on interest-earning assets increased. The increase in non-interest income of \$1.1 million is primarily due to an increase in risk management (insurance) fees in 2017 compared to 2016. The increase in non-interest expense of \$3.5 million is primarily due to increased employee salaries and benefits related to risk management and stock-based compensation awards granted to associates in 2017.

Capital Management

	Three Months Ended March 31,			
(Dollars in thousands)	2018	2017	\$ Change	% Change
Total interest income	\$ —	\$ —	\$ —	—%
Total interest expense	—	—	—	—%
Provision for loan losses	—	—	—	—%
Net interest income	—	—	—	—%
Non-interest income	861	1,074	(213)	(19.8)%
Total income	861	1,074	(213)	(19.8)%
Depreciation and amortization expense	132	\$ 138	\$ (6)	(4.3)%
All other non-interest expense	1,194	1,180	14	1.2%
Income (loss) before income tax	(465)	(244)	(221)	90.6%
Goodwill	\$ 8,817	\$ 8,817	\$ —	—%
Identifiable assets	\$ 10,964	\$ 13,224	\$ (2,260)	(17.1)%

The capital management segment reported a loss before income tax of \$0.5 million for the three months ended March 31, 2018 compared to a loss of \$0.2 million for the same period in 2017. The decrease

in non-interest income is the result of the liquidation of several limited partnerships in the three-month period ended March 31, 2018 compared to 2017.

(Dollars in thousands)	Year Ended December 31,		\$ Change	% Change
	2017	2016		
Total interest income	\$ —	\$ —	\$ —	—%
Total interest expense	—	—	—	—%
Provision for loan losses	—	—	—	—%
Net interest income	—	—	—	—%
Non-interest income	4,993	5,581	(588)	(10.5)%
Total income	4,993	5,581	(588)	(10.5)%
Depreciation and amortization expense	108	\$ 123	\$ (15)	(12.2)%
All other non-interest expense	5,759	6,517	(758)	(11.6)%
Income (loss) before income tax	(874)	(1,059)	185	17.5%
Goodwill	\$ 8,817	\$ 8,817	\$ —	—%
Identifiable assets	\$ 12,000	\$ 13,852	\$ (1,852)	(13.4)%

The capital management segment reported a loss before income tax of \$0.9 million for the year ended December 31, 2017 compared to a loss of \$1.1 million for the year ended December 31, 2016. The overall decrease in non-interest income and non-interest expense is primarily related to the termination of a senior portfolio manager and subsequent client attrition. Improvements in operating performance in 2017 compared to 2016 were driven by our focused efforts to control expenses, drive efficiencies and increase profitability. We continue to work on operational changes to reduce redundancy and improve profitability within the capital management segment.

Mortgage

(Dollars in thousands)	Three Months Ended March 31,		\$ Change	% Change
	2018	2017		
Total interest income	\$ —	\$ —	\$ —	—%
Total interest expense	—	—	—	—%
Provision for loan losses	—	—	—	—%
Net interest income	—	—	—	—%
Non-interest income	1,267	554	713	128.7%
Total income	1,267	554	713	128.7%
Depreciation and amortization expense	104	—	104	100.0%
All other non-interest expense	1,397	481	916	190.4%
Income (loss) before income tax	(130)	73	\$ (203)	(278.1)%
Goodwill	\$ —	\$ —	\$ —	—%
Identifiable assets	\$ 22,146	\$ 5,756	\$ 16,390	284.7%

The mortgage segment reported a loss before income tax of \$0.2 million for the three months ended March 31, 2018 compared to income of \$0.1 million for the same period in 2017. The overall increase in non-interest income and non-interest expense is related to an increase in the origination of mortgage loans sold and related operations as a result of the acquisition of the assets of EMC in September 2017. We continue to work on operational changes to reduce redundancy and improve profitability within the capital management segment. Additionally, we incurred \$0.1 million of compensation expenses related to the

purchase accounting treatment of the stock and cash consideration paid to the sole shareholder of EMC and we recorded \$0.1 million of amortization expense related to the sole shareholders covenant not to compete.

(Dollars in thousands)	Year Ended December 31,		\$ Change	% Change
	2017	2016		
Total interest income	\$ —	\$ —	\$ —	—%
Total interest expense	—	—	—	—%
Provision for loan losses	—	—	—	—%
Net interest income	—	—	—	—%
Non-interest income	3,819	6,604	(2,785)	(42.2)%
Total income	3,819	6,604	(2,785)	(42.2)%
Depreciation and amortization expense	—	—	\$ —	—%
All other non-interest expense	4,230	7,351	(3,121)	(42.5)%
Loss before income tax	(411)	(747)	336	(45.0)%
Goodwill	\$ —	\$ —	\$ —	—%
Identifiable assets	\$ 22,940	\$ 8,053	\$ 14,887	185%

The mortgage segment reported a loss before income tax of \$0.4 million for the year ended December 31, 2017 compared to a loss of \$0.7 million for the year ended December 31, 2016. The overall decrease in non-interest income and non-interest expense is related to an increase in size and scale of production and related operations as a result of the acquisition of the assets of EMC in September 2017 offset by the closure of our AZ LPO in 2016.

Financial Condition

The table below presents our condensed consolidated balance sheets as of the dates presented:

(Dollars in thousands)	As of March 31, 2018	As of December 31, 2017	\$ Change	% Change
Balance Sheet Data:				
Cash and cash equivalents	\$ 37,076	\$ 9,502	\$ 27,574	290.2%
Investments	52,185	55,205	(3,020)	(5.5)%
Loans	817,292	813,689	3,603	0.4%
Allowance for loan losses	(7,100)	(7,287)	187	(2.6)%
Loans, net of allowance	810,192	806,402	3,790	0.5%
Mortgage loans held for sale	22,146	22,940	(794)	(3.5)%
Promissory notes, net of discount	5,795	5,792	3	0.1%
Goodwill & intangibles, net	25,814	26,044	(230)	(0.9)%
Company-owned life insurance	14,410	14,316	94	0.7%
Other assets	24,003	29,458	(5,455)	(18.5)%
Total assets	\$ 991,621	\$ 969,659	\$ 21,962	2.3%
Deposits	\$ 818,227	\$ 816,117	\$ 2,110	0.3%
Borrowings	61,363	41,998	19,365	46.1%
Other liabilities	7,876	9,698	(1,822)	(18.8)%
Total liabilities	887,466	867,813	19,653	2.3%
Total shareholders' equity	104,155	101,846	2,309	2.3%
Total liabilities and shareholders' equity	\$ 991,621	\$ 969,659	\$ 21,962	2.3%

Cash and cash equivalents increased by \$27.6 million, or 290.2%, to \$37.1 million at March 31, 2018. Investments declined by \$3.0 million, or 5.5%, to \$52.2 million at March 31, 2018. We continue to manage our balance sheet to ensure the amount of cash not being readily utilized is actively invested for optimal earnings.

Goodwill and intangible assets, net decreased by \$0.2 million at March 31, 2018 due to amortization on our intangible assets.

In conjunction with our segment analysis for the reporting period ended December 31, 2017, we performed a goodwill impairment test and determined there was no goodwill impairment in any of our reporting units. As of December 31, 2017, we believe there are no reporting units at risk of failing "step 1" of the goodwill impairment test. However, as of December 31, 2017, the Capital Management Reporting Unit had an estimated fair value that was not substantially in excess of the carrying value of the reporting unit. We used the income and market approach to estimate the fair value of the reporting unit that exceeded the carrying value ranging from 13% to 39% for Capital Management. As of December 31, 2017, Capital Management had approximately \$8.8 million of allocated goodwill.

To estimate the fair value of our reporting units, we use an income approach, specifically a discounted cash flow methodology, and a market approach. The discounted cash flow methodology includes assumptions for forecasted revenues, growth rates, discount rates, and market multiples, which all require significant judgment and estimates by management and are inherently uncertain. As required, these assumptions, judgments, and estimates are updated during our annual impairment testing in October. If management determines these assumptions, judgments and estimates have substantially and negatively changed, they may be updated prior to the annual testing date. During the three months ended March 31, 2018, no negative events occurred that management considered to be an indicator of impairment that would require testing goodwill and indefinite lived intangible assets for impairment prior to our regular annual testing.

Other assets decreased by \$5.5 million, or 18.5%, to \$24.0 million at March 31, 2018. This was primarily related to cash from investment securities received in January 2018 that were sold in December 2017.

Total deposits increased \$2.1 million, or 0.3%, to \$818.2 million at March 31, 2018. Total interest-bearing deposits decreased \$22.8 million, or 3.7%, to \$594.6 million at March 31, 2018 and noninterest-bearing deposits increased \$24.9 million, to \$223.6 million, at March 31, 2018.

Money market deposit accounts decreased \$2.6 million, or 0.8%, to \$328.4 million at March 31, 2018. Certificates of deposit and other time deposit accounts decreased \$24.8 million, or 11.8%, to \$185.5 million at March 31, 2018. Interest-bearing deposit accounts increased \$4.7 million, or 6.3%, to \$79.0 million. The decrease in certificate of deposit accounts was due to the maturity of a \$17.4 million public deposit funds during the three months ended March 31, 2018.

Our loan to deposit ratio increased to 99.9% at March 31, 2018 compared to 99.7% at December 31, 2017.

Total borrowings increased \$19.4 million, or 46.1%, to \$61.4 million at March 31, 2018. The increase was attributable to a \$27.9 million balance on our FHLB line of credit at March 31, 2018 compared to a \$8.6 million balance at December 31, 2017.

Total shareholders' equity increased \$2.3 million, or 2.3%, to \$104.2 million at March 31, 2018. The increase is primarily due to the sale of common stock through a private placement offering of \$1.9 million,

\$0.5 million of stock-based compensation charges, and net income of \$1.2 million. These increases were partially offset by the payment of \$0.6 million of dividends on our preferred stock and a \$0.8 million increase in the unrealized loss on our available-for-sale investments.

The table below presents our condensed consolidated balance sheets as of the dates presented:

(Dollars in thousands)	As of December 31,		\$ Change	% Change
	2017	2016		
Balance Sheet Data:				
Cash and cash equivalents	\$ 9,502	\$ 62,685	\$ (53,183)	(84.8)%
Investments	55,205	99,424	(44,219)	(44.5)%
Loans	813,689	672,815	140,874	20.9%
Allowance for loan losses	(7,287)	(6,478)	(809)	(12.5)%
Loans, net of allowance	806,402	666,337	140,065	21.0%
Mortgage loans held for sale	22,940	8,053	14,887	184.9%
Promissory notes, net of discount	5,792	10,384	(4,592)	(44.2)%
Goodwill & intangibles, net	26,044	26,263	(219)	(0.8)%
Company-owned life insurance	14,316	13,898	418	3.0%
Other assets	29,458	28,954	504	1.7%
Total assets	\$ 969,659	\$ 915,998	\$ 53,661	5.9%
Deposits	\$ 816,117	\$ 753,900	\$ 62,217	8.3%
Borrowings	41,998	57,635	(15,637)	(27.1)%
Other liabilities	9,698	8,535	1,163	13.6%
Total liabilities	867,813	820,070	47,743	5.8%
Total shareholders' equity	101,846	95,928	5,918	6.2%
Total liabilities and shareholders' equity	\$ 969,659	\$ 915,998	\$ 53,661	5.9%

Cash and cash equivalents declined by \$53.2 million, or 84.8%, to \$9.5 million at December 31, 2017 as part of our efforts to comply with the Federal Reserve's Small Bank Holding Company Policy Statement, which exempts bank holding companies with less than \$1 billion in assets from Basel III capital rules. Investments in available-for-sale securities declined by \$44.0 million, or 45.1%, to \$53.7 million at December 31, 2017. We manage our balance sheet to ensure the amount of cash not being readily utilized is actively invested in various investment products which allow us to manage liquidity and asset levels for optimal earnings, and the most advantageous capital treatment.

Mortgage loans held for sale increased \$14.9 million, or 184.9%, to \$22.9 million at December 31, 2017. This was due to the acquisition of assets of EMC in September 2017 which increased our loan originations in the fourth quarter of 2017.

The promissory notes declined by \$4.6 million, or 44.2%, to \$5.8 million at December 31, 2017, which is primarily due to the expiration of the related subordinated debentures.

Total deposits increased \$62.2 million, or 8.3%, to \$816.1 million at December 31, 2017. Interest-bearing deposits increased \$59.0 million, or 10.6%, to \$617.4 million at December 31, 2017 and noninterest-bearing deposits increased \$3.2 million, or 1.6%, to \$198.7 million, at December 31, 2017.

Money market deposit accounts increased \$70.2 million, or 26.9%, to \$331.0 million at December 31, 2017. Certificates of deposit and other time deposit accounts decreased \$12.1 million, or 5.4%, to \$210.3 million at December 31, 2017. Interest-bearing deposit accounts increased \$0.7 million, or 0.9%, to

\$74.3 million and savings deposits increased \$0.2 million, or 14.3% to \$1.8 million at December 31, 2017. The increase in money market deposits was primarily due to us transferring off-balance sheet trust investment portfolio cash into our on-balance sheet money market institutional portfolio accounts.

Our loan to deposit ratio increased to 99.7% at December 31, 2017 compared to 89.2% at December 31, 2016, which we believe is a result of clients deploying their capital and reducing deposit balances along with our focused loan growth initiatives. We have historically been able to grow deposits to match loan growth and we have launched a number of deposit initiatives with the intent to balance our loan growth success.

Total borrowings decreased \$15.6 million, or 27.1%, to \$42.0 million at December 31, 2017. The decline was partially attributable to the subordinated notes payable (described below) expiring in 2017, paying off our Credit Notes Payable, and reduction of FHLB Topeka borrowings.

Total shareholders' equity increased \$5.9 million, or 6.2%, to \$101.8 million at December 31, 2017. The increase is primarily due to the sale of common stock through a private placement offering of \$5.3 million, \$1.3 million of stock-based compensation charges, and net income of \$2.0 million. These increases were partially offset by the payment of \$2.3 million of dividends on our preferred stock and the return of \$0.2 million of stock related to a legal settlement.

Assets Under Management

The following table presents changes in our assets under management for the periods presented:

(Dollars in millions)	Three Months Ended		For the Year Ended	
	March 31, 2018	March 31, 2017	December 31, 2017	December 31, 2016
Managed Trust Balance at Beginning of Period	\$ 1,438	\$ 1,213	\$ 1,213	\$ 1,082
New relationships	2	1	35	14
Closed relationships	(2)	(13)	(24)	(20)
Contributions	15	8	62	59
Withdrawals	(84)	(64)	(110)	(112)
Market change, net	39	90	262	190
Ending Balance	\$ 1,408	\$ 1,235	\$ 1,438	\$ 1,213
Yield*	0.19%	0.21%	0.17%	0.20%
Directed Trust Balance at Beginning of Period	\$ 714	\$ 652	\$ 652	\$ 552
New relationships	37	—	7	90
Closed relationships	—	—	—	(7)
Contributions	3	12	27	8
Withdrawals	(3)	(13)	(35)	(13)
Market change, net	5	29	63	22
Ending Balance	\$ 756	\$ 680	\$ 714	\$ 652
Yield*	0.07%	0.05%	0.06%	0.05%
Investment Agency Balance at Beginning of Period	\$ 2,100	\$ 2,055	\$ 2,055	\$ 2,252
New relationships	21	37	130	134
Closed relationships	(107)	(113)	(259)	(415)
Contributions	51	134	382	406
Withdrawals	(80)	(166)	(422)	(451)
Market change, net	(11)	96	214	129
Ending Balance	\$ 1,974	\$ 2,043	\$ 2,100	\$ 2,055
Yield*	0.74%	0.71%	0.70%	0.76%
Custody Balance at Beginning of Period	\$ 374	\$ 335	\$ 335	\$ 246
New relationships	1	—	12	26
Closed relationships	—	(1)	(3)	(1)
Contributions	83	64	167	156
Withdrawals	(48)	(18)	(184)	(144)
Market change, net	11	9	47	52
Ending Balance	\$ 421	\$ 389	\$ 374	\$ 335
Yield*	0.04%	0.03%	0.04%	0.04%
401(k)/Retirement Balance at Beginning of Period	\$ 748	\$ 671	\$ 671	\$ 612
New relationships	52	31	46	29
Closed relationships	(21)	—	(95)	(1)
Contributions	24	17	70	70
Withdrawals	(15)	(11)	(48)	(54)
Market change, net	11	25	104	15
Ending Balance	\$ 799	\$ 733	\$ 748	\$ 671
Yield*	0.25%	0.22%	0.24%	0.25%
Total Assets Under Management at Beginning of Period	5,374	4,926	4,926	4,744
New relationships	113	69	230	293
Closed relationships	(130)	(127)	(381)	(444)
Contributions	176	235	708	699
Withdrawals	(230)	(272)	(799)	(774)
Market change, net	55	249	690	408
Total Assets Under Management	\$ 5,358	\$ 5,080	\$ 5,374	\$ 4,926
Yield*	0.37%	0.38%	0.36%	0.41%

* Trust & investment management fees divided by period-end balance

Assets under management for the three months ended March 31, 2018 was relatively unchanged. Assets under management increased \$448.5 million, or 9.1%, to \$5.4 billion at December 31, 2017, primarily due to large contributions and market gains. Our fiduciary portfolio accounted for \$225.1 million, or 50.2%, of the total increase, which is attributed to large contributions at our Fort Collins profit center. The remaining change over the year resulted from a mix of new managed accounts, 401(k) and other retirement accounts, market gains, and contributions at the Bank. These increases were slightly offset by several large managed accounts that closed at our capital management segment.

Available-for-Sale Securities

Investments we intend to hold for an indefinite period of time, but not necessarily to maturity, are classified as available-for-sale and are recorded at fair value using current market information from a pricing service, with unrealized gains and losses excluded from earnings and reported in other comprehensive income (loss), net of tax. All our investments in securities were classified as available-for-sale for the periods presented below. The carrying values of our investment securities classified as available-for-sale are adjusted for unrealized gain or loss, and any gain or loss is reported on an after-tax basis as a component of other comprehensive income in shareholders' equity.

The following table summarizes the amortized cost and estimated fair value of our investment securities as of March 31, 2018:

<i>(Dollars in thousands)</i>	Amortized Cost	Gross Unrealized Gains	Gross Unrealized Losses	Fair Value
Investment securities available-for-sale:				
U.S. treasury and federal agency	\$ 250	\$ —	\$ (1)	\$ 249
Government National Mortgage Association ("GNMA") mortgage-backed securities—residential	—	—	—	—
Collateralized mortgage obligations issued by U.S. government sponsored entities and agencies	39,990	14	(1,808)	38,196
Corporate collateralized mortgage obligations and mortgage-backed securities	9,352	3	(408)	8,947
Small Business Investment Company ("SBIC")	1,502	—	(52)	1,450
	1,017	—	—	1,017
Total securities available-for-sale	<u>\$ 52,111</u>	<u>\$ 17</u>	<u>\$ (2,269)</u>	<u>\$ 49,859</u>

The following table summarizes the amortized cost and estimated fair value of our investment securities as of December 31, 2017:

<i>(Dollars in thousands)</i>	Amortized Cost	Gross Unrealized Gains	Gross Unrealized Losses	Fair Value
Investment securities available-for-sale:				
U.S. treasury and federal agency	\$ 250	\$ —	\$ (1)	\$ 249
Government National Mortgage				
Association ("GNMA") mortgage-backed securities—residential	42,001	27	(1,192)	40,836
Collateralized mortgage obligations issued by U.S. government sponsored entities and agencies	9,736	13	(296)	9,453
Corporate collateralized mortgage obligations and mortgage-backed securities	1,529	—	(50)	1,479
SBIC	930	—	—	930
Equity mutual funds	750	—	(47)	703
Total securities available-for-sale	<u>\$ 55,196</u>	<u>\$ 40</u>	<u>\$ (1,586)</u>	<u>\$ 53,650</u>

The following table summarizes the amortized cost and estimated fair value of our investment securities as of December 31, 2016:

<i>(Dollars in thousands)</i>	Amortized Cost	Gross Unrealized Gains	Gross Unrealized Losses	Fair Value
Investment securities available-for-sale:				
U.S. treasury and federal agency	\$ 251	\$ —	\$ (2)	\$ 249
GNMA mortgage-backed securities—residential	79,872	112	(1,276)	78,708
Collateralized mortgage obligations issued by U.S. government sponsored entities and agencies	11,867	33	(367)	11,533
Corporate collateralized mortgage obligations and mortgage-backed securities	5,873	27	(165)	5,735
SBIC	721	—	—	721
Equity mutual funds	750	—	(41)	709
Total securities available-for-sale	<u>\$ 99,334</u>	<u>\$ 172</u>	<u>\$ (1,851)</u>	<u>\$ 97,655</u>

The following tables represent the book value of our contractual maturities and weighted average yield for our investment securities as of the dates presented. Contractual maturities may differ from

expected maturities because issuers can have the right to call or prepay obligations without penalties. Our investments are taxable securities. Weighted average yields are not presented on a taxable equivalent basis.

	Maturity as of March 31, 2018							
	One Year or Less		One to Five Years		Five to Ten Years		After Ten Years	
	Amortized Cost	Weighted Average Yield	Amortized Cost	Weighted Average Yield	Amortized Cost	Weighted Average Yield	Amortized Cost	Weighted Average Yield
<i>(Dollars in thousands)</i>								
Available-for-sale:								
U.S. treasury and federal agency	\$ 250	0.00%	\$ —	—%	\$ —	—%	\$ —	—%
Government National Mortgage Association ("GNMA") mortgage-backed securities—residential	—	—	—	—	—	—	39,990	1.89%
Collateralized mortgage obligations issued by U.S. government sponsored entities and agencies	—	—	—	—	438	0.03	8,914	0.42%
Corporate collateralized mortgage obligations and mortgage-backed securities	—	—	—	—	—	—	1,502	0.07%
Total available-for-sale	<u>\$ 250</u>	0.00%	<u>\$ —</u>	—%	<u>\$ 438</u>	0.03%	<u>\$ 50,406</u>	2.38%

	Maturity as of December 31, 2017							
	One Year or Less		One to Five Years		Five to Ten Years		After Ten Years	
	Amortized Cost	Weighted Average Yield	Amortized Cost	Weighted Average Yield	Amortized Cost	Weighted Average Yield	Amortized Cost	Weighted Average Yield
<i>(Dollars in thousands)</i>								
Available-for-sale:								
U.S. treasury and federal agency	\$ 250	—%	\$ —	—%	\$ —	—%	\$ —	—%
Government National Mortgage Association ("GNMA") mortgage-backed securities—residential	—	—	—	—	—	—	42,001	1.88%
Collateralized mortgage obligations issued by U.S. government sponsored entities and agencies	—	—	—	—	—	—	9,736	0.45%
Corporate collateralized mortgage obligations and mortgage-backed securities	—	—	—	—	—	—	1,529	0.06%
Total available-for-sale	<u>\$ 250</u>	—%	<u>\$ —</u>	—%	<u>\$ —</u>	—%	<u>\$ 53,266</u>	2.39%

	Maturity as of December 31, 2016							
	One Year or Less		One to Five Years		Five to Ten Years		After Ten Years	
	Amortized Cost	Weighted Average Yield	Amortized Cost	Weighted Average Yield	Amortized Cost	Weighted Average Yield	Amortized Cost	Weighted Average Yield
<i>(Dollars in thousands)</i>								
Available-for-sale:								
U.S. treasury and federal agency	\$ 251	—%	\$ —	—%	\$ —	—%	\$ —	—%
Government National Mortgage Association ("GNMA") mortgage-backed securities—residential	—	—	—	—	2,696	0.06%	77,176	1.92%
Collateralized mortgage obligations issued by U.S. government sponsored entities and agencies	—	—	1,085	0.03%	—	—	10,782	0.29%
Corporate collateralized mortgage obligations and mortgage-backed securities	—	—	—	—	—	—	5,873	0.16%
Total available-for-sale	<u>\$ 251</u>	<u>—%</u>	<u>\$ 1,085</u>	<u>0.03%</u>	<u>\$ 2,696</u>	<u>0.06%</u>	<u>\$ 93,831</u>	<u>2.37%</u>

Loan Portfolio

Our primary source of interest income is derived through interest earned on loans to high net worth individuals, and their related commercial interests. Our senior lending and credit team consists of seasoned, experienced personnel. Our officers are well versed in the types of lending in which we are engaged. Underwriting policies and decisions are managed centrally and the approval process is tiered based on loan size, making the process consistent, efficient and effective. The management team and credit culture demands prudent, practical, and conservative approaches to all credit requests in compliance with the loan policy guidelines to ensure strong credit underwriting practices.

At March 31, 2018 and December 31, 2017, total loans, excluding loans held for sale, as a percentage of deposits were 99.9% and 99.7%, respectively, and as a percentage of assets were 82.4% and 83.9%, respectively.

As of December 31, 2017, total loans were \$813.7 million, an increase of \$140.9 million, or 20.9%, compared to \$672.8 million as of December 31, 2016. These increases were primarily due to our continued organic growth in our market areas and growth in our commercial and residential mortgage loans.

In addition to originating loans for our own portfolio, we conduct mortgage banking activities in which we originate and sell, servicing-released, whole loans in the secondary market. Our mortgage banking loan sales activities are primarily directed at originating single family mortgages that are priced and underwritten to conform to previously agreed criteria before loan funding and are delivered to the investor shortly after funding. The level of future loan originations, loan sales and loan repayments depends on overall credit availability, the interest rate environment, the strength of the general economy, local real estate markets and the housing industry, and conditions in the secondary loan sale market. The amount of gain or loss on the sale of loans is primarily driven by market conditions and changes in interest rates, as well as our pricing and asset liability management strategies. As of December 31, 2017 and 2016, we had mortgage loans held for sale of \$22.9 million and \$8.0 million, respectively, in residential mortgage loans we originated.

At December 31, 2017 and 2016, total loans, excluding loans held for sale, as a percentage of deposits were 99.7% and 89.2%, respectively, and as a percentage of assets were 83.9% and 73.5%, respectively.

The following table summarizes our loan portfolio by type of loan as of the dates indicated:

(Dollars in thousands)	As of March 31, 2018		As of December 31,									
			2017		2016		2015		2014		2013	
	\$	%	\$	%	\$	%	\$	%	\$	%	\$	%
Cash, Securities and Other	\$ 123,659	15.2%	\$ 131,756	16.2%	\$ 111,966	16.7%	\$ 137,523	22.6%	\$ 115,805	21.8%	\$ 97,732	20.2%
Construction and development	29,150	3.6%	24,914	3.1%	39,702	5.9%	28,632	4.7%	16,618	3.1%	10,580	2.2%
1 - 4 Family Residential	298,007	36.5%	282,014	34.7%	242,221	36.0%	184,477	30.3%	162,672	30.6%	154,627	31.9%
Non-Owner Occupied CRE	167,617	20.5%	176,987	21.8%	152,317	22.7%	142,217	23.3%	124,542	23.4%	94,580	19.5%
Owner Occupied CRE	92,508	11.3%	92,742	11.4%	62,879	9.4%	62,893	10.3%	51,021	9.6%	55,948	11.5%
Commercial and Industrial	105,265	12.9%	104,284	12.8%	62,940	9.3%	54,087	8.8%	61,776	11.5%	71,017	14.7%
Total loans held for investment ⁽¹⁾	\$ 816,206	100%	\$ 812,697	100%	\$ 672,025	100%	\$ 609,829	100%	\$ 532,434	100%	\$ 484,484	100%
Total loans held for sale	\$ 22,146		\$ 22,940		\$ 8,053		\$ 19,903		\$ —		\$ —	

(1) Loans held for investment do not include deferred loan fees of \$1.1 million, \$1.0 million, \$0.8 million, \$0.6 million, \$0.1 million and \$0.2 million as of March 31, 2018 and December 31, 2017, 2016, 2015, 2014 and 2013, respectively.

- **Cash, Securities and Other**—consists of consumer and commercial purpose loans that are primarily secured by securities managed and under custody with us, cash on deposit with us or life insurance policies. In addition, loans in this portfolio are collateralized with other sources of consumer collateral and an immaterial amount of each loan may be unsecured. This segment of our portfolio is affected by a variety of local and national economic factors affecting borrowers' employment prospects, income levels, and overall economic sentiment.
- **Construction and Development**—consists of loans to finance the construction of residential and non-residential properties. These loans are dependent on the strength of the industries of the related borrowers and the risks consistent with construction projects.
- **1-4 Family Residential**—consists of loans and home equity lines of credit secured by 1-4 family residential properties. These loans typically enable borrowers to purchase or refinance existing homes, most of which serve as the primary residence of the owner. In addition, some borrowers secure a commercial purpose loan with owner occupied or non-owner occupied 1-4 family residential properties. Loans in this segment are dependent on the industries tied to these loans as well as the national and local economies, and local residential and commercial real estate markets.
- **Commercial Real Estate, Owner Occupied and Non-Owner Occupied**—consists of commercial loans collateralized by real estate. These loans may be collateralized by owner occupied or non-owner occupied real estate, as well as multi-family residential real estate. These loans are dependent on the strength of the industries of the related borrowers and the success of their businesses.
- **Commercial and Industrial**—consists of commercial and industrial loans, including working capital lines of credit, permanent working capital term loans, business asset loans, acquisition, expansion and development loans, and other loan products, primarily in our target markets. This portfolio primarily consists of term loans and lines of credit which are dependent on the strength of the industries of the related borrowers and the success of their businesses.

The contractual maturity ranges of loans in our loan portfolio and the amount of such loans with fixed and floating interest rates in each maturity range, excluding deferred loan fees, as of the date indicated are summarized in the following tables:

	As of March 31, 2018			
	One Year or Less	One Through Five Years	After Five Years	Total
<i>(Dollars in thousands)</i>				
Cash, Securities and Other	\$ 16,587	\$ 97,647	\$ 9,425	\$ 123,659
Construction and development	1,910	25,507	1,733	29,150
1 - 4 Family Residential	3,939	133,133	160,935	298,007
Non-Owner Occupied CRE	3,008	80,689	83,920	167,617
Owner Occupied CRE	296	30,106	62,106	92,508
Commercial and Industrial	2,488	83,016	19,761	105,265
Total loans	\$ 28,228	\$ 450,098	\$ 337,880	\$ 816,206
Amounts with fixed rates	\$ 6,182	\$ 246,809	\$ 160,770	\$ 413,761
Amounts with floating rates	22,046	203,289	177,110	402,445
Total loans	\$ 28,228	\$ 450,098	\$ 337,880	\$ 816,206

	As of December 31, 2017			
	One Year or Less	One Through Five Years	After Five Years	Total
<i>(Dollars in thousands)</i>				
Cash, Securities and Other	\$ 1,775	\$ 120,866	\$ 9,115	\$ 131,756
Construction and development	1,959	21,591	1,364	24,914
1 - 4 Family Residential	5,926	129,511	146,577	282,014
Non-Owner Occupied CRE	750	97,990	78,247	176,987
Owner Occupied CRE	—	29,152	63,590	92,742
Commercial and Industrial	6,728	77,269	20,287	104,284
Total loans	\$ 17,138	\$ 476,379	\$ 319,180	\$ 812,697
Amounts with fixed rates	\$ 6,274	\$ 258,233	\$ 169,950	\$ 434,457
Amounts with floating rates	10,864	218,146	149,230	378,240
Total loans	\$ 17,138	\$ 476,379	\$ 319,180	\$ 812,697

	As of December 31, 2016			
	One Year or Less	One Through Five Years	After Five Years	Total
<i>(Dollars in thousands)</i>				
Cash, Securities and Other	\$ 2,129	\$ 101,359	\$ 8,478	\$ 111,966
Construction and development	3,416	32,845	3,441	39,702
1 - 4 Family Residential	1,188	143,922	97,111	242,221
Non-Owner Occupied CRE	—	84,833	67,484	152,317
Owner Occupied CRE	—	29,500	33,379	62,879
Commercial and Industrial	6,752	52,285	3,903	62,940
Total loans	\$ 13,485	\$ 444,744	\$ 213,796	\$ 672,025
Amounts with fixed rates	\$ 1,743	\$ 255,695	\$ 129,596	\$ 387,034
Amounts with floating rates	11,742	189,049	84,200	284,991
Total loans	\$ 13,485	\$ 444,744	\$ 213,796	\$ 672,025

Non-performing Assets

Non-performing assets include loans past due 90 days or more and still accruing interest, non-accrual loans, and OREO. The accrual of interest on loans is discontinued at the time the loan becomes 90 or more days delinquent unless the loan is well secured and in the process of collection. Past due status is based on the contractual terms of the loan. In all cases, loans are placed on non-accrual status or charged off if collection of interest or principal is considered doubtful.

OREO represents assets acquired through, or in lieu of, foreclosure. The amounts reported as OREO are supported by recent appraisals, with the appraised values adjusted, where applicable, for expected transaction fees likely to be incurred upon sale of the property. We incur recurring expenses relating to OREO in the form of maintenance, taxes, insurance and legal fees, among others, until the OREO parcel is disposed. While disposition efforts with respect to our OREO are generally ongoing, if these properties are appraised at lower-than-expected values or if we are unable to sell the properties at the prices for which we expect to be able to sell them, we may incur additional losses.

We had \$4.1 million in non-performing assets as of March 31, 2018 compared to \$6.3 million in March 31, 2017. The \$2.3 million decrease in our non-performing assets was primarily a result of the sale of a \$2.1 million OREO property in 2017.

The following table presents information regarding non-performing loans as of the dates indicated:

<i>(Dollars in thousands)</i>	As of March 31,	
	2018	2017
Non-accrual loans by category		
Cash, Securities and Other	\$ 96	\$ —
Construction and development	—	—
1 - 4 Family Residential	246	—
Non-Owner Occupied CRE	—	—
Owner Occupied CRE	—	—
Commercial and Industrial	1,835	3,503
Total non-accrual loans	2,177	3,503
TDRs, still accruing	—	—
Accruing loans 90 or more days past due	1,217	—
Total non-performing loans	3,394	3,503
OREO	658	2,836
Total non-performing assets	\$ 4,052	\$ 6,339
Ratio of non-performing loans to total loans ⁽¹⁾	0.42%	0.50%
Ratio of non-performing assets to total assets	0.41%	0.68%
Allowance as a percentage of non-performing loans	209.19%	191.32%

(1) Excludes loans held for sale of \$22.1 million and \$5.8 million as of March 31, 2018 and March 31, 2017, respectively.

We had \$4.9 million in non-performing assets as of December 31, 2017 compared to \$6.4 million in December 31, 2016. The \$1.6 million decrease in our non-performing assets was primarily a result of the sale of a \$2.1 million OREO property in 2017.

The following table presents information regarding non-performing loans as of the dates indicated:

(Dollars in thousands)	As of December 31,				
	2017	2016	2015	2014	2013
Non-accrual loans by category					
Cash, Securities and Other	\$ —	\$ —	\$ 249	\$ 283	\$ —
Construction and development	—	—	—	—	—
1 - 4 Family Residential	1,171	—	2,325	3,974	1,105
Non-Owner Occupied CRE	—	—	225	2,448	1,340
Owner Occupied CRE	—	—	—	—	—
Commercial and Industrial	1,835	3,607	4,492	591	—
Total non-accrual loans	3,006	3,607	7,291	7,296	2,445
TDRs, still accruing	—	—	—	3,501	10,040
Accruing loans 90 or more days past due	1,217	—	—	—	—
Total non-performing loans	4,223	3,607	7,291	10,797	12,485
OREO	658	2,836	3,016	4,573	5,347
Total non-performing assets	\$ 4,881	\$ 6,443	\$ 10,307	\$ 15,370	\$ 17,832
Ratio of non-performing loans to total loans ⁽¹⁾	0.52%	0.54%	1.19%	2.03%	2.58%
Ratio of non-performing assets to total assets	0.50%	0.70%	1.20%	2.04%	2.56%
Allowance as a percentage of non-performing loans	172.55%	179.60%	81.69%	55.20%	38.76%

- (1) Excludes loans held for sale of \$22.9 million, \$8.1 million, \$19.9 million, \$0 million and \$0 million for the years ended December 31, 2017, 2016, 2015, 2014 and 2013, respectively.

Potential Problem Loans

We categorize loans into risk categories based on relevant information about the ability of the borrowers to service their debt, such as: current financial information, historical payment experience, credit documentation, public information, and current economic trends, among other factors. We analyze loans individually by classifying the loans as to credit risk on a quarterly basis, which are segregated into the following definitions for risk ratings:

Special Mention—Loans classified as special mention have a potential weakness or borrowing relationships that require more than the usual amount of management attention. Adverse industry conditions, deteriorating financial conditions, declining trends, management problems, documentation deficiencies or other similar weaknesses may be evident. Ability to meet current payment schedules may be questionable, even though interest and principal are still being paid as agreed. The asset has potential weaknesses that may result in deteriorating repayment prospects if left uncorrected. Loans in this risk grade are not considered adversely classified.

Substandard—Substandard loans are considered "classified" and are inadequately protected by the current net worth and paying capacity of the obligor or of the collateral pledged, if any. Loans so classified have a well-defined weakness or weaknesses that jeopardize the liquidation of the debt. They are characterized by the distinct possibility that the bank will sustain some loss if the deficiencies are not corrected. Loans in this category may be placed on non-accrual status and are evaluated for impairment.

Doubtful—Loans graded Doubtful are considered "classified" and have all the weaknesses inherent in those classified as Substandard with the added characteristic that the weaknesses make collection or liquidation in full, on the basis of currently known facts, conditions and values, highly questionable and

improbable. However, the amount or certainty of eventual loss is not known because of specific pending factors.

Loans not meeting any of the three criteria above are considered to be pass-rated loans.

The following tables present, by class and by credit quality indicator, the recorded investment in our loans as of the dates indicated:

(Dollars in thousands)	As of March 31, 2018				As of December 31, 2017			
	Pass	Special Mention	Substandard	Total	Pass	Special Mention	Substandard	Total
Cash, Securities and Other	\$ 122,431	\$ —	\$ 1,228	\$ 123,659	\$ 131,756	\$ —	\$ —	\$ 131,756
Construction and Development	29,150	—	—	29,150	23,756	1,158	—	24,914
1 - 4 Family Residential	296,346	—	1,661	298,007	279,424	—	2,590	282,014
Non-Owner Occupied CRE	167,617	—	—	167,617	174,794	—	2,193	176,987
Owner Occupied CRE	90,315	—	2,193	92,508	92,742	—	—	92,742
Commercial and Industrial	94,492	—	10,773	105,265	93,624	114	10,546	104,284
Total	\$ 800,351	\$ —	\$ 15,855	\$ 816,206	\$ 796,096	\$ 1,272	\$ 15,329	\$ 812,697

(Dollars in thousands)	As of December 31, 2017				As of December 31, 2016			
	Pass	Special Mention	Substandard	Total	Pass	Special Mention	Substandard	Total
Cash, Securities and Other	\$ 131,756	\$ —	\$ —	\$ 131,756	\$ 111,966	\$ —	\$ —	\$ 111,966
Construction and Development	23,756	1,158	—	24,914	38,686	1,016	—	39,702
1 - 4 Family Residential	279,424	—	2,590	282,014	228,870	13,351	—	242,221
Non-Owner Occupied CRE	174,794	—	2,193	176,987	152,317	—	—	152,317
Owner Occupied CRE	92,742	—	—	92,742	62,879	—	—	62,879
Commercial and Industrial	93,624	114	10,546	104,284	56,902	664	5,374	62,940
Total	\$ 796,096	\$ 1,272	\$ 15,329	\$ 812,697	\$ 651,620	\$ 15,031	\$ 5,374	\$ 672,025

Allowance for Loan Losses

The allowance for loan losses is established through a provision for credit losses, which is a noncash charge to earnings. Loan losses are charged against the allowance when management believes the un-collectability of a loan balance is confirmed. Subsequent recoveries, if any, are credited to the allowance for loan losses.

The allowance for loan losses is evaluated on a regular basis by management and is based upon management's periodic review of the collectability of the loans in light of historical experience, the nature and dollar volume of the loan portfolio, adverse situations that may affect the borrower's ability to repay, the estimated value of any underlying collateral and prevailing economic conditions. Allocations of the

allowance may be made for specific loans, but the entire allowance is available for any loan that, in management's judgment, should be charged off.

As of March 31, 2018, the allowance for loan losses totaled \$7.1 million, or 0.9%, of total loans. As of March 31, 2017, the allowance for loan losses totaled \$6.7 million, or 1.0%, of total loans.

<i>(Dollars in thousands)</i>	March 31,	
	2018	2017
Average loans outstanding ^{(1),(2)}	\$ 812,306	\$ 691,051
Gross loans outstanding at end of period ⁽³⁾	\$ 817,292	\$ 695,704
Allowance for loan losses at beginning of period	\$ 7,287	\$ 6,478
Provision for (release of) loan losses	(187)	232
Charge-offs:		
Cash, Securities and Other	—	—
Construction and development	—	—
1 - 4 Family Residential	—	—
Non-Owner Occupied CRE	—	—
Owner Occupied CRE	—	—
Commercial and Industrial	—	—
Total charge-offs	—	—
Recoveries:		
Cash, Securities and Other	—	(8)
Construction and development	—	—
1 - 4 Family Residential	—	—
Non-Owner Occupied CRE	—	—
Owner Occupied CRE	—	—
Commercial and Industrial	—	—
Total recoveries	—	(8)
Net charge-offs (recoveries)	—	8
Allowance for loan losses at end of period	\$ 7,100	\$ 6,702
Ratio of allowance to end of period loan	0.87%	0.96%
Ratio of net charge-offs to average loans ^{(1),(2)}	—%	—%

(1) Average balances are average daily balances.

(2) Excludes average outstanding balances of loans held for sale of \$18.4 million and \$6.4 million as of March 31, 2018 and March 31, 2017, respectively.

(3) Excludes loans held for sale of \$22.1 million and \$5.8 million for the three months ended March 31, 2018 and March 31, 2017, respectively.

As of December 31, 2017, the allowance for loan losses totaled \$7.3 million, or 0.9%, of total loans. As of December 31, 2016, the allowance for loan losses totaled \$6.5 million, or 1.0%, of total loans.

The following table presents summary information regarding our allowance for loan losses for the periods indicated:

(Dollars in thousands)	As of and for the years ended December 31,				
	2017	2016	2015	2014	2013
Average loans outstanding ^{(1),(2)}	\$ 740,903	\$ 647,228	\$ 563,802	\$ 471,743	\$ 469,703
Gross loans outstanding at end of period ⁽³⁾	\$ 813,689	\$ 672,815	\$ 610,416	\$ 532,537	\$ 484,707
Allowance for loan losses at beginning of period	\$ 6,478	\$ 5,956	\$ 5,960	\$ 4,839	\$ 9,413
Provision for (release of) loan losses	788	985	1,071	1,455	(1,676)
Charge-offs:					
Cash, Securities and Other	—	124	—	94	4
Construction and development	—	—	—	—	1,244
1 - 4 Family Residential	—	—	4	74	2,731
Non-Owner Occupied CRE	—	—	938	344	342
Owner Occupied CRE	—	—	—	—	—
Commercial and Industrial	—	687	375	—	—
Total charge-offs	—	811	1,317	512	4,321
Recoveries:					
Cash, Securities and Other	10	17	116	44	—
Construction and development	—	163	—	24	117
1 - 4 Family Residential	11	33	126	84	1,285
Non-Owner Occupied CRE	—	135	—	15	18
Owner Occupied CRE	—	—	—	—	—
Commercial and Industrial	—	—	—	11	3
Total recoveries	21	348	242	178	1,423
Net charge-offs (recoveries)	(21)	463	1,075	334	2,898
Allowance for loan losses at end of period	\$ 7,287	\$ 6,478	\$ 5,956	\$ 5,960	\$ 4,839
Ratio of allowance to end of period loan	0.90%	0.96%	0.98%	1.12%	1.00%
Ratio of net charge-offs to average loans ^{(1),(2)}	0.00%	0.07%	0.19%	0.07%	0.62%

(1) Average balances are average daily balances.

(2) Excludes average outstanding balances of loans held for sale of \$12.7 million, \$19.0 million, \$8.8 million, \$0 million and \$0 million for the years ended December 31, 2017, 2016, 2015, 2014 and 2013, respectively.

(3) Excludes loans held for sale of \$22.9 million, \$8.1 million, \$19.9 million, \$0 million and \$0 million for the years ended December 31, 2017, 2016, 2015, 2014 and 2013, respectively.

The following tables represent the allocation of the allowance for loan losses among loan categories and other summary information. The allocation for loan losses by category should neither be interpreted as an indication of future charge-offs, nor as an indication that charge-offs in future periods will necessarily

occur in these amounts or in the indicated proportions. The allocation of a portion of the allowance for loan losses to one category of loans does not preclude its availability to absorb losses in other categories.

	As of March 31, 2018	
	Amount	% of Total
<i>(Dollars in thousands)</i>		
Cash, Securities and Other	\$ 969	13.6%
Construction and development	228	3.2%
1 - 4 Family Residential	2,334	32.9%
Non-Owner Occupied CRE	1,313	18.5%
Owner Occupied CRE	724	10.2%
Commercial and Industrial	1,532	21.6%
Total allowance for loan losses	<u>\$ 7,100</u>	

	As of December 31,									
	2017		2016		2015		2014		2013	
	Amount	% of Total	Amount	% of Total	Amount	% of Total	Amount	% of Total	Amount	% of Total
<i>(Dollars in thousands)</i>										
Cash, Securities and Other	\$ 1,066	14.6%	\$ 846	13.1%	\$ 1,175	19.7%	\$ 1,328	22.3%	\$ 944	19.5%
Construction and development	202	2.8%	301	4.6%	242	4.1%	150	2.5%	93	1.9%
1 - 4 Family Residential	2,283	31.3%	1,833	28.3%	1,539	25.8%	1,434	24.1%	1,379	28.5%
Non-Owner Occupied CRE	1,433	19.7%	1,153	17.8%	1,199	20.1%	1,288	21.6%	833	17.2%
Owner Occupied CRE	751	10.3%	476	7.3%	531	8.9%	461	7.7%	489	10.1%
Commercial and Industrial	1,552	21.3%	1,869	28.9%	1,270	21.4%	1,299	21.8%	1,101	22.8%
Total allowance for loan losses	<u>\$ 7,287</u>		<u>\$ 6,478</u>		<u>\$ 5,956</u>		<u>\$ 5,960</u>		<u>\$ 4,839</u>	

Deferred Tax Assets

Deferred tax assets represent the differences in timing of when items are recognized for GAAP purposes as opposed to tax purposes, as well as our net operating losses. As a result of the Tax Reform Act, our deferred tax assets, which are valued based on the amounts that are expected to be recovered in the future utilizing the tax rates in effect at the time recognized, was reduced by \$1.2 million.

As a result of book and tax basis differences, our deferred tax assets for the three months ended March 31, 2018 decreased \$0.2 million from December 31, 2017.

Deposits

Our deposit products include money market accounts, time-deposit accounts (typically certificates of deposit), business and personal demand deposit accounts (checking accounts), and saving accounts. Our accounts are federally insured by the FDIC up to the legal maximum.

Total deposits increased by \$2.1 million, or 0.3%, to \$818.2 million at March 31, 2018. Total average deposits for the three months ended March 31, 2018 were \$810.1 million, an increase of \$48.7 million, or 6.4%, compared to \$761.4 million as of March 31, 2017, primarily due to our general deposit growth initiatives, the cross-selling of products, the skills of our sales and service team, as well as additional deposits added from our trust and investment management relationships for which we also provide deposit products. The increase in average rates in 2018 and 2017 was driven primarily by an increase in market rates and competition.

The following table presents the average balances and average rates paid on deposits for the periods below:

	As of and for the three months ended March 31,			
	2018		2017	
	Average Balance	Average Rate	Average Balance	Average Rate
<i>(Dollars in thousands)</i>				
Deposits				
Money market deposit accounts	\$ 323,206	0.81%	\$ 276,025	0.37%
Demand deposit accounts	75,400	0.14%	69,485	0.39%
Certificates and other time deposits < \$250k	78,624	0.82%	85,564	0.75%
Certificates and other time deposits > \$250k	116,120	1.29%	134,831	1.05%
Total time deposits	194,744	0.99%	220,395	0.88%
Savings accounts	1,798	0.12%	1,503	0.32%
Total interest-bearing deposits	595,148	0.78%	567,408	0.57%
Noninterest-bearing accounts	214,980		193,974	
Total deposits	<u>\$ 810,128</u>	0.57%	<u>\$ 761,382</u>	0.43%

Average noninterest-bearing deposits to average total deposits for the three months ended March 31, 2018 and 2017 was 26.5% and 25.5%, respectively.

Our cost of funds was 0.74% and 0.63% during the three months ended March 31, 2018 and 2017, respectively. The increase in our cost of funds for 2018 and 2017 was primarily due to an increase in our average rates on interest-bearing deposits of 0.78% during the three months ended March 31, 2018 compared to 0.57% in the same period in 2017. This increase is primarily due to the impact of a rising rate environment.

Total money market accounts as of March 31, 2018 were \$328.4 million, a decrease of \$2.6 million, or 0.8%, compared to \$331.0 million as of December 31, 2017. This decrease was primarily due to us transferring trust cash balances to manage liquidity.

Total certificates and other time deposits as of March 31, 2018 were \$185.5 million, a decrease of \$24.8 million, or 11.8%, over December 31, 2017.

Total deposits increased by \$62.2 million, or 8.3%, from December 31, 2016 to \$816.1 million at December 31, 2017. This deposit growth has resulted from our general deposit growth initiatives, the cross-selling of products and the skills of our sales and service team. Growth has primarily been in time deposits and money markets.

Total average deposits for the year ended December 31, 2017 were \$779.9 million, an increase of \$39.5 million, or 5.3%, compared to \$740.4 million as of December 31, 2016, primarily due to continued growth in our primary market areas as well as additional deposits added from our trust and investment management relationships for which we also provide deposit products. The increase in average rates in 2017 and 2016 was driven primarily by an increase in market rates and competition.

The following table presents the average balances and average rates paid on deposits for the periods below:

(Dollars in thousands)	Years Ended December 31,			
	2017		2016	
	Average Balance	Average Rate	Average Balance	Average Rate
Deposits				
Money market deposit accounts	\$ 282,968	0.57%	\$ 275,518	0.35%
Demand deposit accounts	71,921	0.17%	71,103	0.20%
Certificates and other time deposits < \$250k	86,865	0.77%	85,702	0.61%
Certificates and other time deposits > \$250k	130,949	1.15%	134,346	1.00%
Total time deposits	217,814	0.94%	220,048	0.83%
Savings accounts	1,604	0.04%	1,641	—%
Total interest-bearing deposits	574,307	0.66%	568,310	0.51%
Noninterest-bearing accounts	205,603		172,102	
Total deposits	<u>\$ 779,910</u>	0.48%	<u>\$ 740,412</u>	0.39%

Average noninterest-bearing deposits to average total deposits for the years ended December 31, 2017 and 2016 was 26.4% and 23.2%, respectively.

Costs to fund interest-bearing assets primarily include the volume of interest-bearing and noninterest-bearing deposits, changes in market interest rates, and economic conditions in our primary market areas and their related impact on interest paid on deposits. Cost of funds is calculated as total interest expense divided by average total deposits plus average total borrowings. Our cost of funds was 0.67% and 0.63% in 2017 and 2016, respectively. The increase in our cost of funds for 2017 and 2016 was primarily due to an increase in our average rates on interest-bearing deposits from 0.51% in 2016 to 0.66% in 2017. This increase is primarily due to the impact of increases in the federal funds rates.

Total money market accounts as of December 31, 2017 were \$331.0 million, an increase of \$70.2 million, or 26.9%, compared to \$260.8 million as of December 31, 2016. This increase was primarily due to us transferring cash balances to manage liquidity.

Total certificates and other time deposits as of December 31, 2017 were \$210.3 million, a decrease of \$12.1 million, or 5.4%, over December 31, 2016. We believe this decrease was primarily a result of clients deploying deposits in alternative investment vehicles to take advantage of the Federal Reserve rate increases throughout 2017.

The following table represents the amount of certificates of deposit by time remaining until maturity as of March 31, 2018:

<i>(Dollars in thousands)</i>	
Years Ended March 31:	
2018	\$ 124,003
2019	42,783
2020	10,435
2021	5,196
2022	1,339
Thereafter	1,704
	<u>\$ 185,460</u>

The following table represents the amount of certificates of deposit by time remaining until maturity as of December 31, 2017:

<i>(Dollars in thousands)</i>	
Years Ended December 31:	
2018	\$ 170,959
2019	27,256
2020	7,413
2021	3,332
2022	1,332
Thereafter	—
	<u>\$ 210,292</u>

Borrowings

We have short-term and long-term borrowing sources available to supplement deposits and meet our liquidity needs.

As of March 31, 2018 and December 31, 2017, borrowings totaled \$61.4 million and \$42.0 million, respectively. The table below presents balances of each of the borrowing facilities as of the dates indicated:

<i>(Dollars in thousands)</i>	March 31, 2018	December 31, 2017
Borrowings		
FHLB Topeka	\$ 47,928	\$ 28,563
Convertible subordinated debentures	—	—
Subordinated notes	13,435	13,435
Credit Note	—	—
	<u>\$ 61,363</u>	<u>\$ 41,998</u>

FHLB Topeka. We have a blanket pledge and security agreement with the FHLB Topeka that requires certain loans and securities be pledged as collateral for any outstanding borrowings under the agreement. The collateral pledged as of March 31, 2018 and December 31, 2017 amounted to \$407.2 million and \$361.7 million, respectively. Based on this collateral together with our ownership of FHLB Topeka stock, we were eligible to borrow an additional \$227.8 million at March 31, 2018.

Credit and Term Promissory Notes and Bankers Bank of the West. On July 31, 2014, we entered into an Amended and Restated Promissory Note (the "Promissory Note") and an Amended and Restated Revolving Credit Note (the "Credit Note") with a correspondent lending partner, Bankers Bank of the West. Both the Promissory Note and Credit Note matured on March 31, 2015. On March 31, 2015, the Promissory Note and Credit Note maturity dates were extended to March 31, 2017, then on March 31, 2017, the Promissory Note and Credit Note maturity dates were extended to March 31, 2018. On March 31, 2018, the Credit Note maturity date was extended until May 31, 2019. The Promissory Note and Credit Note are secured by stock of the Bank and bear interest at the 30 day London Interbank Offered Rate ("LIBOR") plus 4.0%. As of March 31, 2018 and December 31, 2017, there were no amounts outstanding on either the Promissory Note or the Credit Note.

As of December 31, 2017 and 2016, borrowings totaled \$42.0 million and \$57.6 million, respectively. The table below presents balances of each of the borrowing facilities as of the dates indicated:

(Dollars in thousands)	December 31,	
	2017	2016
Borrowings		
Federal Home Loan Bank Topeka borrowings	\$ 28,563	\$ 37,000
Convertible subordinated debentures	—	4,749
Subordinated notes	13,435	13,150
Credit note payable	—	2,736
	<u>\$ 41,998</u>	<u>\$ 57,635</u>

FHLB Topeka. We have a blanket pledge and security agreement with the FHLB Topeka that requires certain loans and securities be pledged as collateral for any outstanding borrowings under the agreement. The collateral pledged as of December 31, 2017 and 2016 amounted to \$361.7 million and \$227.4 million, respectively. Based on this collateral together with our ownership of FHLB Topeka stock, we were eligible to borrow an additional \$196.6 million at December 31, 2017.

Subordinated Debentures. In 2005, 2006 and 2007, we issued convertible subordinated debentures to Scott Wylie, our Chairman, Chief Executive Officer and President, and Warren Olsen, our Chief Investment Officer at the time of issuance. The convertible subordinated debentures were convertible into our common stock at fixed rates of exchange during the contract term, accrued interest that was compounded annually, and were subject to certain conditions. In exchange for the issuance of the debentures, we received promissory notes from the officers with like terms to the issued debentures. At the date of issuance, the difference between the fair value and the face amount of each instrument was accounted for as a premium, which was amortized over the 10-year term within interest expense. The promissory notes were required to be prepaid prior to any conversion of the convertible subordinated debentures to common stock. The number of shares of common stock into which these debentures were convertible was determined by dividing the outstanding principal and accrued but unpaid interest at the time of the conversion by the conversion price. As of December 31, 2017, none of the debentures or related promissory notes remain outstanding as they were all exercised or expired unexercised. Additional information on the debentures is included in Note 9—Borrowings to the accompanying notes to the consolidated financial statements included elsewhere in this prospectus.

Subordinated Notes. In 2012, we issued \$7.6 million of subordinated notes to various investors, which are due in 2020 (the "subordinated notes due 2020"). The subordinated notes due 2020 accrue interest at a fixed rate of 8.0% per annum, mature in July 2020, are redeemable at our option after July 2015 (none of the subordinated notes due 2020 were redeemed in 2017 and \$0.8 million were redeemed in 2016), and pay interest quarterly. If the subordinated notes due 2020 are redeemed after three years, we would pay a

premium of 3.0% of par, which declines 1.0% each year thereafter. We paid \$15,000 of premiums related to the subordinated notes due 2020 that were redeemed in 2016. After six years (i.e., in July 2018) we can repay the subordinated notes due 2020 with no premium.

In 2017 and 2016, we issued \$0.3 million and \$6.3 million, respectively, of subordinated notes to various investors which are due in 2026 (the "subordinated notes due 2026"). The subordinated notes due 2026 accrue interest at a rate of 7.25% per annum until December 31, 2021, at which time the rate will adjust each quarter to the then current 90 day LIBOR plus 587 basis points, mature on December 31, 2026, are redeemable at our option after January 1, 2022, and pay interest quarterly.

For the years ended December 31, 2017 and 2016, we recorded \$1.0 million and \$0.7 million of interest expense related to the subordinated notes due 2026 and the subordinated notes due 2020. The subordinated notes due 2026 and the subordinated notes due 2020 are included in Tier 2 capital under current regulatory guidelines and interpretations, subject to limitations.

Credit and Term Promissory Notes and Bankers Bank of the West. As of December 31, 2017, there were no amounts outstanding on either the Promissory Note or the Credit Note. At December 31, 2016, \$2.7 million was outstanding on the Credit Note and \$0 was outstanding on the Promissory Note. The interest rate on the Credit Note and Promissory Note was 4.63% at December 31, 2016.

Short-term borrowings consist of debt with maturities of one year or less. Our short-term borrowings consist of an FHLB line of credit. The following table is a summary of our short-term borrowings as of and for the period presented.

<i>(Dollars in thousands)</i>	As of and for the Three Months Ended March 31, 2018	
Short-term borrowings:		
Maximum outstanding at any month-end during the period	\$	56,128
Balance outstanding at end of period	\$	27,928
Average outstanding during the period	\$	35,517
Average interest rate during the period		1.55%
Average interest rate at the end of the period		1.47%

As of March 31, 2018 and December 31, 2017, we had two unsecured federal funds lines of credit with up to \$13.0 million and \$25.0 million, respectively, available to us under such federal funds lines. As of March 31, 2018 and December 31, 2017, there were no amounts drawn on either federal funds line.

Our borrowing facilities include various financial and other covenants, including, but not limited to, a requirement that the Bank maintains regulatory capital that is deemed "well capitalized" by federal

banking agencies. As of March 31, 2018 and December 31, 2017, the Company was in compliance with the covenant requirements.

<i>(Dollars in thousands)</i>	As of and for the Year Ended December 31, 2017
Short-term borrowings:	
Maximum outstanding at any month-end during the period	\$ 66,563
Balance outstanding at end of period	\$ 8,563
Average outstanding during the period	\$ 31,237
Average interest rate during the period	1.20%
Average interest rate at the end of the period	1.10%

As of December 31, 2017 and 2016, we had two unsecured federal funds lines of credit with up to \$13.0 million and \$25.0 million, respectively, available to us under such federal funds lines. As of December 31, 2017 and 2016, there were no amounts drawn on either federal funds line.

Our borrowing facilities include various financial and other covenants, including, but not limited to, a requirement that the Bank maintains regulatory capital that is deemed "well capitalized" by federal banking agencies. As of December 31, 2017 and 2016, the Company was in compliance with the covenant requirements.

Liquidity and Capital Resources

Liquidity resources primarily include interest-bearing and noninterest-bearing deposits which primarily contribute to our ability to raise funds to support asset growth, acquisitions, and meet deposit withdrawals and other payment obligations. Access to purchased funds primarily include borrowing from FHLB Topeka and from correspondent banks.

The following table illustrates, during the periods presented, the composition of our funding sources and the average assets in which those funds are invested as a percentage of average total assets for the

period indicated. For the three-months ended March 31, 2018 and the same period in 2017, average assets were \$989.5 million and \$912.5 million, respectively.

	Average Percentage for the Three-Month Period Ended March 31, 2018	Average Percentage for the Three-Month Period Ended March 31, 2017
Sources of Funds:		
Deposits:		
Noninterest-bearing	21.73%	21.26%
Interest-bearing	60.15%	62.18%
Federal Home Loan Bank Topeka borrowings	5.61%	3.02%
Convertible subordinated debentures	—%	0.52%
Subordinated notes	1.36%	1.45%
Credit Note	—%	0.28%
Other liabilities	0.71%	0.68%
Shareholders' equity	10.45%	10.61%
Total	100.0%	100.0%
Uses of Funds:		
Total loans	82.09%	75.73%
Available-for-sale securities	5.23%	11.49%
Mortgage loans held for sale	1.86%	0.70%
Promissory notes from related parties	0.58%	1.14%
Interest-bearing deposits in other financial institutions	3.68%	3.79%
Non-interest earning assets	6.56%	7.15%
Total	100.0%	100.0%
Average noninterest-bearing deposits to average deposits	26.54%	25.48%
Average loans to average deposits	100.27%	90.76%
Total interest-bearing deposits to total deposits	73.46%	74.52%

The following table illustrates, during the periods presented, the composition of our funding sources and the average assets in which those funds are invested as a percentage of average total assets for the

period indicated. For the years ended December 31, 2017 and 2016, average assets were \$954.8 million and \$894.8 million, respectively.

	Average Percentage for the Years Ended December 31,	
	2017	2016
Sources of Funds:		
Deposits:		
Noninterest-bearing	21.53%	19.23%
Interest-bearing	60.15%	63.51%
Federal Home Loan Bank Topeka borrowings	5.37%	3.56%
Convertible subordinated debentures	0.25%	1.44%
Subordinated notes	1.40%	0.95%
Credit Note	0.09%	0.37%
Other liabilities	0.74%	0.84%
Shareholders' equity	10.47%	10.10%
Total	<u>100.00%</u>	<u>100.00%</u>
Uses of Funds:		
Total loans	77.04%	71.81%
Available-for-sale securities	9.79%	9.05%
Mortgage loans held for sale	1.32%	2.11%
Promissory notes from related parties	0.84%	2.04%
Interest-bearing deposits in other financial institutions	3.31%	5.66%
Non-interest earning assets	7.70%	9.33%
Total	<u>100.00%</u>	<u>100.00%</u>
Average noninterest-bearing deposits to average deposits	26.36%	23.24%
Average loans to average deposits	95.00%	87.41%
Total interest-bearing deposits to total deposits	73.64%	76.76%

Our primary source of funds is interest-bearing and noninterest-bearing deposits, and our primary use of funds is loans and available-for-sale securities. We do not expect a change in the primary source or use of our funds in the foreseeable future.

Capital Resources

Total shareholders' equity increased by \$2.3 million, or 2.3%, to \$104.2 million at March 31, 2018, compared to December 31, 2017. This increase was primarily the result of the sale of 67,242 shares of common stock through a private placement for \$1.9 million in cash, \$0.5 million of stock based compensation and \$1.2 million in net earnings for the period. These increases were partially offset by the payment of \$0.6 million of dividends on our preferred stock and other comprehensive loss of \$0.8 million.

Total shareholders' equity increased by \$5.9 million, or 6.2%, to \$101.8 million at December 31, 2017. This increase was primarily the result of the sale of 186,791 shares of common stock through a private placement for \$5.3 million, \$1.3 million of stock-based compensation, and \$2.0 million in net earnings for the period. These increases were partially offset by the payment of \$2.3 million of dividends on our preferred stock and the return of \$0.2 million of stock related to a legal settlement. Although it did not

impact total equity, during 2017, \$0.5 million of Series D preferred stock, or 5,000 shares of Series D preferred stock, converted into 17,500 shares common stock, which the holder of the Series D preferred stock also received a Make Whole Right upon conversion. See "Certain Relationships and Related Persons Transactions—Make Whole Rights" for additional discussion of the Make Whole Right. Additionally, although the shares were legally issued, the 105,264 shares of common stock with a value of \$3.0 million issued to EMC for the acquisition of the mortgage operations from EMC are reflected as outstanding, but the \$3.0 million will be amortized to expense, with the offset being paid in capital, as the shares are vested or earned as more fully described in Note 2—Acquisitions in the accompanying notes to the consolidated financial statements included elsewhere in this prospectus.

We are subject to various regulatory capital adequacy requirements at a consolidated level and the bank level. These requirements are administered by federal banking agencies. Failure to meet minimum capital requirements can initiate certain mandatory and possibly additional discretionary actions by regulators that, if undertaken, could have a direct material effect on our consolidated financial statements. Under capital adequacy guidelines and, additionally for banks, the regulatory framework for prompt corrective action, we must meet specific capital guidelines that involve quantitative measures of our assets, liabilities, and certain off-balance sheet items as calculated under regulatory accounting practices.

Capital levels are viewed as important indicators of an institution's financial soundness by banking regulators. Generally, FDIC-insured depository institutions and their holding companies are required to maintain minimum capital relative to the amount and types of assets they hold. As of March 31, 2018 and December 31, 2017, our holding company and Bank were in compliance with all applicable regulatory capital requirements, and the Bank was classified as "well capitalized," for purposes of the prompt corrective action regulations. As we continue to grow our operations and maintain capital requirements, our regulatory capital levels may decrease depending on our level of earnings. We continue to monitor growth and control our capital activities in order to remain in compliance with all applicable regulatory capital standards.

The following table presents our regulatory capital ratios for the dates noted.

<i>(Dollars in thousands)</i>	March 31, 2018		December 31, 2017	
	Amount	Ratio	Amount	Ratio
Common Equity Tier 1(CET1) to risk-weighted assets				
Bank	\$ 80,414	10.36%	\$ 77,879	9.81%
Consolidated Company	\$ 55,267	7.04%	\$ 52,703	6.56%
Tier 1 capital to risk-weighted assets				
Bank	\$ 80,414	10.36%	\$ 77,879	9.81%
Consolidated Company	\$ 74,152	9.44%	\$ 70,573	8.79%
Total capital to risk-weighted assets				
Bank	\$ 87,655	11.29%	\$ 85,304	10.75%
Consolidated Company	\$ 96,656	12.31%	\$ 93,903	11.70%
Tier 1 capital to average assets				
Bank	\$ 80,414	8.43%	\$ 77,879	8.27%
Consolidated Company	\$ 74,152	7.72%	\$ 70,573	7.41%

Contractual Obligations and Off-Balance Sheet Arrangements

We enter into credit-related financial instruments with off-balance sheet risk in the normal course of business to meet the financing needs of our customers. These financial instruments include commitments to extend credit. Such commitments involve, to varying degrees, elements of credit and interest rate risk in excess of the amount recognized in the consolidated balance sheets. Commitments may expire without

being utilized. Our exposure to credit loss is represented by the contractual amount of these commitments, although material losses are not anticipated. We follow the same credit policies in making commitments as we do for on-balance sheet instruments.

The following table presents future contractual obligations to make future payments with respect to borrowings for the periods indicated (amounts in thousands):

	As of March 31, 2018				
	1 year or less	More than 1 year but less than 3 years	More than 3 years but less than 5 years	5 years or more	Total
FHLB Topeka	\$ 37,928	\$ 10,000	\$ —	\$ —	\$ 47,928
Subordinated notes	—	6,875	—	6,560	13,435
Total	\$ 37,928	\$ 16,875	\$ —	\$ 6,560	\$ 61,363

	As of December 31, 2017				
	1 year or less	More than 1 year but less than 3 years	More than 3 years but less than 5 years	5 years or more	Total
FHLB Topeka	\$ 18,563	\$ 10,000	\$ —	\$ —	\$ 28,563
Subordinated notes	—	6,875	—	6,560	13,435
Total	\$ 18,563	\$ 16,875	\$ —	\$ 6,560	\$ 41,998

The following tables present financial instruments whose contract amounts represent credit risk, as of the periods indicated.

	March 31, 2018	
	Fixed Rate	Variable Rate
Unused lines of credit	\$ 36,407	\$ 230,668
Standby letters of credit	\$ 40	\$ 15,532
Commitments to make loans	\$ 250	\$ 20,102

	December 31,			
	2017		2016	
	Fixed Rate	Variable Rate	Fixed Rate	Variable Rate
Unused lines of credit	\$ 42,971	\$ 218,536	\$ 52,678	\$ 180,951
Standby letters of credit	\$ 40	\$ 15,532	\$ 187	\$ 17,376
Commitments to make loans	\$ 4,596	\$ 20,572	\$ —	\$ 5,660

We may enter into contracts for services in the conduct of ordinary business operations, which may require payment for services to be provided in the future and may contain penalty clauses for early termination of the contracts. We do not believe these off-balance sheet arrangements have or are reasonably likely to have a material effect on our financial condition, revenues or expenses, results of operations, liquidity, capital expenditures, or capital resources. However, there can be no assurance that such arrangements will not have an effect on future operations.

Interest Rate Sensitivity and Market Risk

Market risk is the risk of loss in a financial instrument arising from adverse changes in market prices and rates, foreign currency exchange rates, commodity prices and equity prices. Our market risk arises

primarily from interest rate risk inherent in lending, investing and deposit taking activities. To that end, management actively monitors and manages interest rate risk exposure. We do not have any market risk sensitive instruments entered into for trading purposes.

Management uses various asset/liability strategies to manage the re-pricing characteristics of our assets and liabilities designed to ensure that exposure to interest rate fluctuations is limited within established guidelines of acceptable levels of risk-taking.

Interest rate risk is addressed by our board of directors. The board monitors interest rate risk by analyzing the potential impact on the net economic value of equity and net interest income from potential changes in interest rates, and considers the impact of alternative strategies or changes in balance sheet structure. We manage our balance sheet in part to maintain the potential impact on economic value of equity and net interest income within acceptable ranges despite changes in interest rates.

Our exposure to interest rate risk is reviewed at least quarterly by the board of directors. Interest rate risk exposure is measured using interest rate sensitivity analysis to determine the change in economic value of equity in the event of hypothetical changes in interest rates. If potential changes to net economic value of equity and net interest income resulting from hypothetical interest rate changes are not within the limits established by our board of directors, the board of directors may direct management to adjust the asset and liability mix to bring interest rate risk within board-approved limits.

The following tables summarize the sensitivity in net interest income and fair value of equity over the periods indicated, using a non-parallel ramp scenario.

The model simulations as of March 31, 2018 imply that our balance sheet is less asset sensitive compared to our balance sheet as of December 31, 2017. The change to a less asset sensitive position over the period is driven by an increase in short-term borrowings and an extension in the duration of the loan portfolio, partially offset by an increase in interest-bearing cash.

Change in Interest Rates (Basis Points)	As of March 31, 2018	
	Percent Change in Net Interest Income	Percent Change in Fair Value of Equity
300	1.64%	(4.65)%
200	1.60%	(0.67)%
100	1.65%	1.49%
Base	—%	—%
–100	(3.66)%	(6.17)%

Change in Interest Rates (Basis Points)	As of December 31, 2017		As of December 31, 2016	
	Percent Change in Net Interest Income	Percent Change in Fair Value of Equity	Percent Change in Net Interest Income	Percent Change in Fair Value of Equity
300	1.95%	(2.94)%	7.87%	1.62%
200	1.85%	0.56%	5.78%	3.64%
100	1.76%	2.16%	3.65%	4.10%
Base	0.00%	0.00%	0.00%	0.00%
–100	(7.74)%	(10.59)%	(4.30)%	(11.79)%

The model simulations as of December 31, 2017 imply that our balance sheet is less asset sensitive compared to our balance sheet as of December 31, 2016. The change to a less asset sensitive position over the period is due to an increase in longer term fixed and variable rate loans, funded through short-term

liabilities. Interest-bearing deposits increased significantly over this period, in which money market and savings accounts made up for 40.8% of the total deposit mix as of December 31, 2017, compared to 34.8% as of December, 31, 2016.

Although the simulation model is useful in identifying potential exposure to interest rate changes, actual results for net interest income and economic value of equity may differ. There are a variety of factors that can impact the outcomes such as timing and magnitude of interest rate changes, asset and liability mix, pre-payment speeds, and decay rates that differ from our projections. Additionally, the results do not account for actions implemented to manage our interest rate risk exposure.

Impact of Inflation

Our consolidated financial statements and related notes included within this prospectus have been prepared in accordance with GAAP, which requires the measurement of financial position and operating results in terms of historical dollars, without considering changes in the relative value of money over time due to inflation or recession.

Our assets and liabilities are substantially monetary in nature. Therefore, changes in interest rates can significantly impact on our performance beyond the general effects of inflation. Interest rates do not necessarily move in the same direction or magnitude as prices of general goods and services, while other operating expenses can be correlated with the impact of general levels of inflation.

Critical Accounting Policies

Our accounting policies and procedures are described in Note 1—Organization and Summary of Significant Accounting Policies in the accompanying notes to the consolidated financial statements included elsewhere in this prospectus.

MANAGEMENT

General

We have a seasoned executive management team and board of directors. Our board of directors is composed of nine directors who are elected by our shareholders at each annual meeting of shareholders for a term of one year. Our directors hold office until the next annual meeting of shareholders following their election and thereafter until their successor shall have been elected and qualified. Our executive officers are appointed by our board of directors and hold office until their successors are duly appointed and qualified, or until their earlier death, resignation or removal.

The board of directors of the Bank consists of nine directors, each of whom also serves on our board of directors. As the sole shareholder of the Bank, we elect the directors of the Bank annually for a term of one year. Directors of the Bank hold office until the next annual meeting of shareholders following their election and thereafter until their successor shall have been elected and qualified.

Our Directors and Executive Officers

The following table states our directors' names, their ages, and the years that they began serving as directors of the Company.

<u>Name</u>	<u>Position(s)</u>	<u>Age at June 15, 2018</u>	<u>Director Since</u>
Scott C. Wylie	Chairman, Chief Executive Officer and President	60	2002
Julie A. Caponi	Director	56	2017
David R. Duncan	Director	52	2011
Thomas A. Gart	Director	59	2013
Patrick H. Hamill	Director	58	2004
Luke A. Latimer	Director	41	2015
Eric D. Sipf	Director	69	2003
Mark L. Smith	Director	66	2002
Joseph C. Zimlich	Director, Lead Director	58	2004

The following table sets forth information regarding our executive officers and their ages.

<u>Name</u>	<u>Position(s)</u>	<u>Age at June 15, 2018</u>
Scott C. Wylie	Chairman, Chief Executive Officer and President of the Company and the Bank	60
Julie A. Courkamp	Chief Financial Officer and Treasurer of the Company and the Bank	39
Dawn M. Thompson	Chief Credit Officer of the Bank (retired on February 21, 2018)	57

In addition to our executive officers, our business is managed by other highly qualified and experienced bankers, who report directly to Mr. Wylie and oversee various aspects of our organization including lending, credit administration, treasury services, finance, operations, information technology, regulatory compliance and risk management. Our team has a demonstrated track record of achieving profitable growth, maintaining a strong credit culture, implementing a relationship-driven approach to banking and successfully executing acquisitions. The depth of our team's experience, market knowledge

and long-term relationships in our markets provide us with a steady source of referral business. The following table sets forth information regarding our senior leadership team and their ages.

<u>Name</u>	<u>Position(s) with the Bank</u>	<u>Age at June 15, 2018</u>
Scott J. Lawley	Chief Credit Officer	54
Gary B. Lutz	President of Product Groups	55
John E. Sawyer	Chief Investment Officer	49
Josh M. Wilson	Regional President, Colorado/Wyoming	41
Daniel C. Thompson	Regional President, Arizona/California	48

The Business Background of Our Directors and Executive Officers

The following is a brief discussion of the business and banking background and experience of our directors and executive officers for at least the past five years. With respect to directors, the biographies also contain information regarding the person's experience, qualifications, attributes or skills that led to the conclusion that the person should serve as a director. Unless otherwise indicated, directors and senior officers have held their positions for the past five years. No director or executive officer has any family relationship, as defined in Item 401 of Regulation S-K, with any other director or with any of our executive officers.

Our Directors

Julie A. Caponi. Ms. Caponi is a Certified Public Accountant. She retired in 2017 from Arconic, Inc. (formerly known as Alcoa Inc.), a manufacturer of engineered products from aluminum and other lightweight metals, after serving in a number of finance leadership roles. In her seventeen years at Arconic, Ms. Caponi served as Assistant Treasurer, Vice President-Audit and Assistant Controller. Before joining Arconic, she was an audit partner at Deloitte, principally serving clients in the financial services industry. Since 2007, she has served as a director of First Commonwealth Financial Corporation, an NYSE-listed financial holding company, where she chairs the Audit Committee and is a member of the Compensation and Human Resources Committee. She is also a director of First Commonwealth Bank. Ms. Caponi earned a Bachelor of Science in Accounting from the Indiana University of Pennsylvania. Ms. Caponi's qualifications for service on our board of directors include her leadership, audit and public bank holding company board experience. Her knowledge of financial accounting, auditing and internal controls is also beneficial to our board of directors.

David R. Duncan. Mr. Duncan has been President and Chief Executive Officer of Silver Oak Cellars since 2002. He is also a Managing Partner of Twomey Cellars and the Proprietor of Ovid Winery. He also is President of Denver-based Duncan Oil, Inc. where he has served since 1988. Mr. Duncan is the former Chapter Chairman and member of the Northern California Chapter of the Young Presidents Organization. Mr. Duncan is also involved in the community serving as Chairman of the board of the St. Helena Hospital Foundation, Co-Chair of the capital campaign for the Saint Helena Montessori School and has been on the board of the Napa Valley Vintners, serving as Chairman in 2014. Mr. Duncan earned a Bachelor of Arts from the University of Notre Dame and a Master of Business Administration from the University of Denver. Mr. Duncan's qualifications for service on our board of directors include his experience as an entrepreneur, business leader, board member and manager in private equity and growth company investments. He also has extensive experience and knowledge of the operation of family businesses.

Thomas A. Gart. Mr. Gart is President of The Gart Companies, which is a private equity investment company focusing on real estate and specialty retail that he co-founded in 1993. Mr. Gart's career started with Gart Brothers Sporting Goods Company, a three generation family owned and operated business

founded in 1927 by Mr. Gart's grandfather, where Mr. Gart was President and Chief Operating Officer from 1985 until the company's sale in 1992. Mr. Gart currently serves on the board of National Jewish Hospital and is an emeritus board member of the Colorado Chapter of The Nature Conservancy. Mr. Gart is a member of the World Presidents Organization (WPO), and holds a Bachelor of Arts with honors from Stanford University and a Master of Business Administration from Harvard University Graduate School of Business. Mr. Gart brings a sophisticated financial background with leadership experience in family businesses and private equity investing across a broad range of industries. He also has a deep background in real estate and specialty retail.

Patrick H. Hamill. Mr. Hamill is Chairman and Chief Executive Officer of Oakwood Homes, LLC, which he founded in 1991 and sold to Berkshire Hathaway in 2017. Mr. Hamill's other interests include Bright Door Properties, PHH Equipment Leasing, Green Valley Ranch Golf Club, and GVR Landscape. Mr. Hamill founded the BuildStrong Foundation, which focuses on early childhood education, along with work force development. BuildStrong founded the Colorado Homebuilding Academy which trains workers for careers in the housing industry. Mr. Hamill has served in various civic positions including: Vice-Chair of Metropolitan Football Stadium District, Trustee at the University of Denver, Boys & Girls Club of Metro Denver, and National Trustee of First Tee of America. Mr. Hamill has been recognized over the years for various honors and recognitions, such as Professional Achievement Award through the University of Denver's Founders Day in 1999, Champion for Youth Boys & Girls Club in 2007, Urban Nights Benefits Homeless Youth Award in August 2016, Colorado "I Have a Dream" Foundation Award in September 2017, Bill Daniels Ethical Leader of the Year Award in October 2017, St. Jude Hope Award in May 2018, and the Hearthstone Builder Humanitarian Award in May 2018, to name a few. Mr. Hamill received a Bachelor of Science in Business Administration from the University of Denver's School of Real Estate and Construction Management. Mr. Hamill's qualifications for service as a director include his entrepreneurial success in business, community leadership and expertise in real estate, homebuilding and economic development.

Luke A. Latimer. Mr. Latimer has served as Chairman, Chief Executive Officer and President of R&L Development, a heavy construction company in New Alexandria, Pennsylvania, since 2015. He previously served as Executive Vice President and Treasurer of R&L Development from 1999 to 2015. Mr. Latimer is Chairman, Chief Executive Officer and President of Derry International LTD, Incorporated, a mining company based in New Alexandria, Pennsylvania, and is a General Partner of SML Limited Partnership, a real estate holding and development partnership in New Alexandria, Pennsylvania. Since 2011, he has served as a director of First Commonwealth Financial Corporation, an NYSE-listed financial holding company. He is also a director of First Commonwealth Bank. Mr. Latimer previously served as Chairman of First National Bank of Santa Fe and a director of New Mexico Banquest Corporation, a bank and bank holding company in Santa Fe, New Mexico, until May 2013. He earned a Bachelor of Science in Business Management from Saint Vincent College. Mr. Latimer's qualifications for service as a director include his leadership in his family business as well as his experience on multiple bank and bank holding company boards, including a publicly held bank holding company.

Eric D. Sipf. Mr. Sipf has more than thirty years of experience running public and private health care services organizations. Retired since 2009, he served as a division president for one of America's largest managed health care companies, PacifiCare (which was acquired by United Healthcare in 2005). Mr. Sipf is on the Board of Trustees of Association for Choice in Education and a member of the Development Committee for Colorado Uplift. Mr. Sipf is a former President of the Colorado HMO Association and a past board member of the Comprecare Foundation, the Southeast Business Partnership, the South Metro Chamber, Aurora Economic Development Council, BankOne Colorado, The TriZetto Group, Intrado, Northern Trust Bank of Colorado, Imerica Life and Health, The Rocky Mountain Adoption Exchange, The Denver Area Council of the Boy Scouts of America and The Denver Museum of Nature and Science. He was also past Chairman of the Aurora Chamber of Commerce. Mr. Sipf is a graduate of Indiana

University and a United States Army veteran having served in Vietnam. As a Certified Public Accountant (inactive), Mr. Sipf's qualifications for service as a director include his extensive experience in the areas of asset management, finance, accounting, control systems, banking relationships, information technology projects and strategic planning. He also has experience serving on several bank and bank holding company boards and has significant merger and acquisition experience.

Mark L. Smith. Mr. Smith is a Principal of Slifer Smith and Frampton, which he founded in 1989, and he has over 45 years of experience in real estate development, sales and marketing. He was also a founding principal of both East West Partners and Union Station Neighborhood Company. Mr. Smith was the founder of the Youth Foundation (now Youth Power 365), Platte Forum and the Riverfront Park Community Foundation. Current board affiliations include the Clyfford Still Museum, Colorado Forum, the Riverfront Park Community Foundation and Slifer Smith and Frampton Foundation. Mr. Smith was named Ernst and Young Entrepreneur of the Year for the Rocky Mountain Region in 2001, received the first ever Friend of the River award from the Greenway Foundation in 2011, received the Colorado Business Magazine CEO of the Year award in 2014 and has been the recipient of numerous other awards. Mr. Smith holds an undergraduate degree in real estate from Florida International University and a master's degree in management from Nova University. Mr. Smith's qualifications for service as a director include his entrepreneurial success in business, community leadership and expertise in real estate development and economic development. He also has extensive knowledge of the Colorado markets that we serve.

Scott C. Wylie. Mr. Wylie has served as the Chairman, Chief Executive Officer and President of the Company and First Western Trust Bank since founding the Company in 2002. Mr. Wylie served as Chairman and Chief Executive Officer of Northern Trust Bank of Colorado from 1998 to 2002 after selling his prior institution, Trust Bank of Colorado, to Northern Trust in 1998. He previously led the acquisition in 1994 of Equitable Bankshares of Colorado, a Denver-based bank holding company with two subsidiary banks now known as Colorado Business Bank. His first bank, Universal Trust, started as a subsidiary of the First Boston Corporation. He organized a 1998 management buyout of that bank, which he renamed The Bank and Trust of Puerto Rico. He also led the buyout of a software company, American Fundware, which, as Chairman, he sold at a significant premium to Intuit in 2001. Mr. Wylie is involved in an array of community organizations and he currently serves on the boards of the Denver Convention Center Hotel Authority, Colorado Succeeds, Roundup River Ranch and the Museum of Contemporary Art Denver. Mr. Wylie earned a Bachelor of Arts from the University of Michigan, a Master of Arts in Economic Development from the School of International Service at American University and a Master of Business Administration from Harvard Graduate School of Business. As our founder and Chief Executive Officer since the inception of the Company, Mr. Wylie's extensive banking, leadership and board experience, as well as his entrepreneurial activities in the financial services and software industries, qualify him to serve on our board of directors.

Joseph C. Zimlich. Mr. Zimlich has served as the Chief Executive Officer of Bohemian Companies since 1997. Bohemian Companies, a private family financial office, includes the Bohemian Foundation, a family foundation, and Bohemian Asset Management, an investment management company with public equity, fixed income securities and private equity holdings. Mr. Zimlich provides leadership and oversight to the major program areas of the Bohemian Foundation, including its community programs, civic programs, contemporary music programs and global impact programs; steers the investment and management of more than \$1.0 billion in financial assets; and directs the development and management of a family portfolio of early stage value investments and global real estate assets, primarily in eastern Europe. Mr. Zimlich has held board of director-level positions in the following industries: technology, semi-conductors, water filtration, trust, private and commercial banking, food service and venture capital funds. He currently serves as a director of the Bohemian Foundation, Ampt, LLC, Indotek Group and Third Way, and is a member of the Colorado Forum. Mr. Zimlich graduated from the

University of Iowa with of Bachelor of Business in Accounting. He is also a Certified Public Accountant and a Human Resources Professional. Mr. Zimlich's qualifications for service as a director include his substantial experience in financial, accounting, governance and human resource matters, as well as his leadership experience developed while serving on numerous boards. He also has an extensive background in investment management and private equity investing.

Our Senior Leadership Team

Julie A. Courkamp, Chief Financial Officer. Ms. Courkamp has served as Treasurer and Chief Financial Officer of the Company and First Western Trust Bank since 2013. She joined the Company in 2006 as its Contoller and was promoted to Director of Finance and Accounting in 2010. Ms. Courkamp oversees all accounting and finance functions, including financial performance and reporting, liquidity management and planning, investment portfolio performance and positioning, capital and interest rate risk management, strategic planning, budgeting and forecasting, income taxes, and coordination with external auditors and banking regulators. Ms. Courkamp works directly with our board of directors and banking regulators relative to our current financial position and forecasted performance. She also oversees the activities related to corporate development and mergers and acquisitions, information technology and enterprise risk management. Prior to joining the Company, Ms. Courkamp held positions with PwC in Denver researching issues related to SEC reporting, and coordinating and supervising audits and interim quarterly reviews of public and private companies. Ms. Courkamp holds a Bachelor of Science in Accounting from the University of Colorado at Boulder.

Scott J. Lawley, Chief Credit Officer. Mr. Lawley joined First Western Trust Bank on June 4, 2018 as its Chief Credit Officer. In this role, he is responsible for our asset quality, including private banking, commercial and real estate loans. Additionally, he is responsible for product development and loan structuring, loan review and management of credit administration. Prior to joining the Company, Mr. Lawley was the Senior Credit Officer and Segment Risk Officer for Huntington National Bank, a full-service banking provider that operates in eight states. Mr. Lawley has also held various credit positions with PNC Bank and US Bank as well as held various lending positions with Fleet Bank. Mr. Lawley has a Bachelor's Degree from the University of Rochester and a Master of Business Administration with an emphasis in Finance from the University of Cincinnati.

Gary B. Lutz, Product Group President. Mr. Lutz joined First Western Trust Bank in 2017 as its Product Group President. In this role, he is responsible for growing and leading our teams of subject matter experts. Specifically, Mr. Lutz provides strong technical skills and knowledge of areas that include banking and finance, while building and leading client-centric teams. Prior to joining the Company, Mr. Lutz was President of a Denver-based boutique wealth management firm providing high net worth clients with comprehensive financial planning and goals-based investing. He was previously an executive for more than 33 years with Wells Fargo and its predecessors in Colorado. Leadership roles included Commercial Banking National Sales Manager, Head of Commercial Banking for Colorado, Wyoming and Montana and Head of the Private Bank/Wealth Management Group in Colorado. Mr. Lutz holds a Bachelor of Science in Business Administration and Finance from the University of Colorado at Boulder.

John E. Sawyer, Chief Investment Officer. Mr. Sawyer joined First Western Trust Bank in 2017 as its Chief Investment Officer. In this role, he is responsible for developing our overall investment strategy and leading the Investment Policy Committee, which designs the asset allocation guidelines to be implemented by our portfolio managers. He also directs the firm's partnerships with outside investment managers. Prior to joining the Company, Mr. Sawyer served as Chief Investment and Fiduciary Officer for BBVA Compass Bank, headquartered in Texas, overseeing the company's North American investments with more than \$10 billion in assets under management. Mr. Sawyer has held prior executive positions with Credit Suisse, Morgan Keegan & Co. and First Tennessee Capital Markets. Mr. Sawyer holds a Bachelor of Science from

the University of Tennessee and a Master of Business Administration from Southern Methodist University. He also holds a Series 65 License and a Chartered Financial Analyst designation.

Daniel C. Thompson, Regional President, Arizona/California. Mr. Thompson joined First Western Trust Bank in 2004 and has held many senior roles with the Company, including Senior Vice President, Business Development, and President and Chairman of the Scottsdale, Arizona profit center. Today, Mr. Thompson serves as a Regional President covering the areas of Arizona and California. In this role, he is responsible for the overall direction and strategy of those offices, driving profitable growth and operational efficiency and supporting the sales force in achieving its goals. Prior to joining the Company, Mr. Thompson held senior positions with Merrill Lynch and Charles Schwab & Co. Mr. Thompson holds a Bachelor of Science in Finance and Business Administration from the University of Arizona.

Josh M. Wilson, Regional President, Colorado/Wyoming. Mr. Wilson joined First Western Trust Bank in 2007 and currently serves as a Regional President, covering the areas of Colorado and Wyoming. In this role, he is responsible for managing the strategy, operations and profitability of those offices. Mr. Wilson partners with each office to ensure high service quality and optimized efficiencies. Prior to this role, Mr. Wilson was Chief Financial Officer of an international oil and gas operating company. He has also held executive positions with Bank One, JP Morgan and Vectra Private Bank. Mr. Wilson holds a Bachelor of Science in Business Administration and Finance from Regis University, as well as Life and Health certifications. He is also a member of the Institute for Private Investors.

Director Independence

Under the rules of the Nasdaq Global Select Market, independent directors must comprise a majority of our board of directors within a specified period of time of this offering. The rules of the Nasdaq Global Select Market, as well as those of the SEC, also impose several other requirements with respect to the independence of our directors.

Our board of directors has evaluated the independence of its members based upon the rules of the Nasdaq Global Select Market and the SEC. Applying these standards, our board of directors has affirmatively determined that, with the exception of Mr. Wylie, each of our directors is an "independent director" under the applicable rules.

Lead Independent Director

Our Corporate Governance Guidelines require that at any time the Chairman of the board of directors is not independent, the board of directors will designate a lead independent director. Mr. Wylie currently serves as our Chairman, Chief Executive Officer and President and Mr. Zimlich currently serves as our lead independent director. As our lead independent director, Mr. Zimlich is required to be independent and is responsible for (i) presiding over executive sessions of the Company or any of our subsidiaries' independent directors, (ii) presiding over meetings of our board of directors when the Chairman is not present, (iii) facilitating information flow and communication between the directors and the Chairman, (iv) consulting with the Chairman and review and advise on the schedules and agendas for meetings of the board of directors along with the information provided to the board of directors in connection with such meetings, (v) being available for consultation and direct communication with major shareholders upon request, (vi) consulting with the Chairman on such other matters pertinent to the Company and the board of directors, and (vii) performing such other duties as the board of directors may prescribe from time to time.

Compensation Committee Interlocks and Insider Participation

Upon completion of the offering, none of the members of our Compensation Committee will be or will have been an officer or employee of the Company or the Bank. In addition, none of our executive officers serves or has served as a member of the board of directors, compensation committee or other board committee performing equivalent functions of any entity that has one or more executive officers serving as one of our directors or on our Compensation Committee.

Board Committees

Our board of directors has established standing committees in connection with the discharge of its responsibilities. These committees include the Audit Committee, the Compensation Committee and the Corporate Governance and Nominating Committee. Our board of directors also may establish such other committees as it deems appropriate, in accordance with applicable law and regulations and our corporate governance documents.

Audit Committee. The members of our Audit Committee are Ms. Caponi, Mr. Latimer and Mr. Sipf, with Mr. Sipf serving as chair of our Audit Committee. Our board of directors has evaluated the independence of each of the members of our Audit Committee and has affirmatively determined that each of the members of our Audit Committee (1) is an "independent director" under Nasdaq Global Select Market rules, (2) satisfies the additional independence standards under applicable SEC rules for audit committee service, and (3) has the ability to read and understand fundamental financial statements. In addition, our board of directors has determined that Mr. Sipf is a financial expert and has the financial sophistication required of at least one member of the Audit Committee by the rules of the Nasdaq Global Select Market due to his experience and background.

The Audit Committee oversees our accounting and financial reporting processes and the audits of our financial statements and, in that regard, assists our board of directors in its oversight of the integrity of our financial statements, the selection, engagement, management and performance of our independent auditor that audits and reports on our consolidated financial statements, the performance of our internal audit function, the review of reports of bank regulatory agencies and monitoring management's compliance with the recommendations contained in those reports and our compliance with legal and regulatory requirements related to our financial statements and reporting. Among other things, our Audit Committee has responsibility for:

- Compensating and overseeing our independent auditor (including resolution of disagreements between management and our independent auditor regarding financial reporting) for the purpose of preparing or issuing an audit report or related work;
- Appointing, retaining, evaluating, and where appropriate, replacing our independent auditor and advising the board of directors on such matters;
- Obtaining from our independent auditor, at least annually, a report regarding our independent auditor's internal quality control procedures and any material issues raised by the most recent internal quality-control or peer review or by any inquiry or investigations by governmental or professional authorities, and any steps taken to deal with such issues;
- Obtaining and reviewing each inspection report issued by the PCAOB;
- Obtaining from our independent auditor, at least annually, a formal written statement delineating all relationships between us and our independent auditor, and discussing whether any disclosed relationships or services, or any other factors, have affected or may affect the independence of our independent auditor;

- Approving all fees and terms of engagement of our independent auditor, and approving in advance all audit and non-audit services to be performed by the independent auditor and any other registered public accounting firm;
- Setting policies for hiring employees or former employees of our independent auditor and for audit partner rotation and independent auditor rotation in accordance with applicable laws, rules and regulations;
- Discussing and resolving any disagreements regarding financial reporting between management and our independent auditor, and reviewing with our independent auditor any audit problems, disagreements or difficulties and management's response thereto;
- Overseeing our internal audit function;
- Reviewing at least annually our risk areas, assessing the extent of auditing involvement needed over each area, and determining what type of auditing program will best meet our needs;
- Reviewing operating and control issues identified in internal audit reports, management letters, examination reports of regulatory agencies and any communications regarding the initiation and status of significant special investigations;
- Meeting with management and our independent auditor regarding the identification and resolution status of material weaknesses and reportable conditions in the internal control environment;
- Reviewing management's periodic assessment of the effectiveness of our internal controls and procedures for financial reporting and our independent auditor's report as to management's assessments, as well as the periodic certifications of management as to the internal controls and procedures for financial reporting and related matters, each as required by applicable laws, rules and regulations;
- Monitoring management's compliance with all applicable laws, rules and regulations;
- Reviewing regulatory authorities' examination reports pertaining to the Company, our subsidiaries and associated companies;
- Reviewing management reports issued in accordance with 12 C.F.R. Part 363 and the corresponding independent auditor's attestation and agreed-upon procedures reports;
- Reviewing and overseeing all related person transactions in accordance with our policies and procedures;
- Reviewing and discussing the scope of the audit of our consolidated financial statements for each fiscal year, at least annually, with management and our independent auditor;
- Reviewing with management and our independent auditor, prior to filing, our interim consolidated financial statements and the disclosures in the related Management's Discussion and Analysis of Financial Condition and Results of Operations to be included in a Quarterly Report on Form 10-Q;
- Reviewing the results of the quarterly review and any other matters required to be communicated to the Audit Committee by our independent auditor under GAAP and PCAOB auditing standards;
- Reviewing with management and our independent auditor, prior to filing, our annual consolidated financial statements and the disclosures in the related Management's Discussion and Analysis of Financial Condition and Results of Operations to be included in that Annual Report on Form 10-K, and recommending to the board of directors whether the audited consolidated financial statements should be included in the Annual Report on Form 10-K;

- Reviewing and discussing with management and our independent auditor our representations that the consolidated financial statements were prepared in accordance with GAAP and fairly present our consolidated results of operations and consolidated financial condition;
- Reviewing and discussing with management communications with governmental officials and generally reliable reports raising material issues regarding our financial statements or accounting matters;
- Reviewing and discussing with management and the independent auditor any significant estimates made in connection with the preparation, or audit, of our consolidated financial statements and other financial or informational reports, and obtaining from our independent auditor reports regarding such significant estimates and any material communications between our independent auditor and management;
- Reviewing internal accounting control reports (management letters) and monitoring testing of the internal accounting control reports, and reviewing our independent auditor's reports on the effectiveness of disclosures controls and procedures and the certifications of our officers with respect thereto;
- Reviewing and discussing with management our earnings press releases, the substance of any earnings calls, and any earnings guidance provided to the investment community, as well as financial and other information provided to analysts and rating agencies;
- Preparing the Audit Committee report required by SEC rules to be included in the proxy statement relating to our annual meeting of shareholders;
- Discussing with our independent auditor the matters required to be described by PCAOB AU Section 380 (Communication with Audit Committees);
- Establishing and overseeing procedures for the receipt, retention and treatment of complaints received by the Company regarding accounting, internal accounting controls or auditing matters, and for the confidential anonymous submission by Company associates of concerns regarding questionable accounting or auditing matters;
- Conducting an annual evaluation of the performance of the Audit Committee and the adequacy of its charter and recommending to our board of directors any changes that it deems necessary; and
- Handling such other matters that are specifically delegated to the Audit Committee by our board of directors from time to time.

Our board of directors has adopted a written charter, which sets forth the committee's duties and responsibilities. The charter of the Audit Committee will be available on our website at www.myfw.com upon completion of this offering.

Compensation Committee. The members of our Compensation Committee are Mr. Duncan, Mr. Hamill and Mr. Zimlich, with Mr. Hamill serving as chair of our Compensation Committee. Our board of directors has evaluated the independence of each of the members of our Compensation Committee and has affirmatively determined that each of the members of our Compensation Committee meets the definition of an "independent director" under Nasdaq Global Select Market rules.

Our board of directors has also determined that each of the members of the Compensation Committee qualifies as a "nonemployee director" within the meaning of Rule 16b-3 under the Exchange Act and an "outside director" within the meaning of Section 162(m) of the Internal Revenue Code.

The Compensation Committee assists our board of directors in its oversight of our overall compensation structure, policies and programs and assessing whether such structure establishes appropriate incentives and meets our corporate objectives, the compensation of our executive officers and the administration of our compensation and benefit plans.

Among other things, our Compensation Committee has responsibility for:

- Reviewing and determining, and recommending to our board of directors for its confirmation, the annual compensation, annual incentive opportunities and any other matter relating to the compensation of our executive officers; all employment agreements, severance or termination agreements, change in control agreements or similar agreements proposed to be entered into between any executive officer and us; and modifications to our philosophy and compensation practices relating to compensation of our directors and management;
- Reviewing and determining, and recommending to our board of directors for its confirmation, modifications to our philosophy and practices relating to compensation of our directors, executive officers, and other members of management;
- Reviewing and determining, and recommending to our board of directors for its confirmation, the establishment of performance measures and the applicable performance targets for each performance-based cash and equity incentive award to be made under any benefit plan;
- Taking all actions required or permitted under the terms of our benefit plans, with separate but concurrent authority, and reviewing at least annually the overall performance, operation, and administration of our benefit plans;
- Reviewing and recommending action by our board of directors with respect to various other matters in connection with each of our benefit plans;
- Reviewing with our Chief Executive Officer the compensation payable to associates other than our executive officers, including equity and non-equity incentive compensation and other benefits and our total incentive compensation program envisioned for each fiscal year;
- Consulting with our Chief Executive Officer regarding a succession plan for our executive officers, including our Chief Executive Officer, and the review of our leadership development process for senior management positions;
- Reviewing the performance of our executive officers for each fiscal year;
- Reviewing annually and recommending to our board of directors the non-management director compensation program for each year;
- Administering our compensation and benefit plans with respect to associates and consultants who are subject to the short-swing profit restrictions of Section 16(b) of the Exchange Act to ensure the exemption provided under Rule 16b-3 under the Exchange Act is available to our directors and those officers subject to the provisions of Section 16(b) of the Exchange Act;
- Retaining, or obtaining the advice of, such compensation consultants, legal counsel or other advisers as the Compensation Committee deems necessary or appropriate for it to carry out its duties, with direct responsibility for the appointment, compensation and oversight of the work of such consultant, counsel or adviser;
- Overseeing and making recommendations to our board of directors regarding the Company's compliance with SEC rules and regulations regarding shareholder approval of certain executive compensation matters, including advisory votes on executive compensation and golden parachute compensation and approval of equity compensation plans;

- Conducting an annual evaluation of the performance of the Compensation Committee and the adequacy of its charter and recommending to our board of directors any changes that it deems necessary; and
- Handling such other matters that are specifically delegated to the Compensation Committee by our board of directors from time to time.

Our board of directors has adopted a written charter, which sets forth the committee's duties and responsibilities. The charter of the Compensation Committee will be available on our website at www.myfw.com upon completion of this offering.

Corporate Governance and Nominating Committee. The members of our Corporate Governance and Nominating Committee are Mr. Latimer, Mr. Smith and Mr. Zimlich, with Mr. Zimlich serving as chair of our Corporate Governance and Nominating Committee. Our board of directors has evaluated the independence of each of the members of our Corporate Governance and Nominating Committee and has affirmatively determined that each of the members of our Corporate Governance and Nominating Committee meets the definition of an "independent director" under Nasdaq Global Select Market rules.

The Corporate Governance and Nominating Committee assists our board of directors in its oversight of identifying and recommending persons to be nominated for election as directors and to fill any vacancies on our board of directors, monitoring the composition and functioning of the standing committees of our board of directors, developing, reviewing and monitoring our corporate governance policies and practices, and otherwise taking a leadership role in shaping the corporate governance of the Company.

Among other things, our Corporate Governance and Nominating Committee is responsible for:

- Reviewing the performance of our board of directors and each of its committees;
- Identifying, assessing and determining the qualification, attributes and skills of, and recommending, persons to be nominated by our board of directors for election as directors and to fill any vacancies on our board of directors;
- Reviewing the background, qualifications and independence of individuals being considered as director candidates, including persons proposed by our shareholders;
- Reviewing and recommending to our board of directors each director's suitability for continued service as a director upon the expiration of his or her term and upon any material change in his or her status;
- Reviewing the size and composition of our board of directors as a whole, and recommending any appropriate changes to reflect the appropriate balance of required independence, knowledge, experience, skills, expertise and diversity;
- Monitoring the function of our standing committees and recommending any changes, including the director assignments, creation or elimination of any committee;
- Developing, reviewing and monitoring compliance with our corporate governance guidelines and policies and the corporate governance provisions of the federal securities laws and the listing rules applicable to us and/or our subsidiaries;
- Investigating any alleged violations of such guidelines and the applicable corporate governance provisions of federal securities laws and listing rules, and reporting such violations to our board of directors with recommended corrective actions;
- Reviewing our and our subsidiaries' corporate governance practices in light of best corporate governance practices among our peers, determining whether any changes in such corporate governance practices are necessary and recommending any proposed changes in such corporate governance policies;

- Considering any resignation tendered to our board of directors by a director and recommending the acceptance of such resignation if appropriate;
- Considering questions of possible conflicts of interest involving directors, including operations that could be considered competitive with our operations or that otherwise present a conflict of interest;
- Developing and recommending to our board of directors for approval standards for determining whether a director has a relationship with the Company that would impair his or her independence;
- Overseeing our director orientation and continuing education programs for our board of directors;
- Reviewing its charter and recommending to our board of directors any modifications or changes; and
- Handling such other matters that are specifically delegated to the Corporate Governance and Nominating by our board of directors from time to time.

Our board of directors has adopted a written charter, which sets forth the committee's duties and responsibilities. The charter of the Corporate Governance and Nominating Committee will be available on our website at www.myfw.com upon completion of this offering.

In carrying out its functions, the Corporate Governance and Nominating Committee will develop qualification criteria for all potential nominees for election, including incumbent directors, board nominees and shareholder nominees to be included in the Company's future proxy statements. These criteria may include the following attributes:

- Adherence to high ethical standards and high standards of integrity;
- Sufficient educational background, professional experience, business experience, service on other boards of directors and other experience, qualifications, diversity of viewpoints, attributes and skills that will allow the candidate to serve effectively on our board of directors and the specific committee for which he or she is being considered;
- Evidence of leadership, sound professional judgment and professional acumen;
- Evidence the nominee is well recognized in the community and has a demonstrated record of service to the community;
- A willingness to abide by each published code of conduct or ethics for the Company and to objectively appraise management performance;
- The ability and willingness to devote sufficient time to carrying out the duties and responsibilities required of a director;
- Any related person transaction in which the candidate has or may have a material direct or indirect interest and in which we participate; and
- The fit of the individual's skills and personality with those of other directors and potential directors in building a board of directors that is effective, collegial and responsive to the needs of the Company and the interests of our shareholders.

Code of Business Conduct and Ethics

Our board of directors has adopted a Code of Business Conduct and Ethics that applies to all of our directors, officers and associates. The Code of Business Conduct and Ethics sets forth the standard of conduct that we expect all of our directors, officers and associates to follow, including our Chairman, Chief Executive Officer and President and Chief Financial Officer. Our Code of Business Conduct and Ethics will be available on our website at www.myfw.com upon completion of this offering. We expect that any amendments to the Code of Business Conduct and Ethics, or any waivers of its requirements, will be disclosed on our website, as well as by any other means required by Nasdaq Global Select Market rules or the SEC.

EXECUTIVE COMPENSATION

As an emerging growth company under the JOBS Act, we have opted to comply with the executive compensation disclosure rules applicable to "smaller reporting companies" as such term is defined in the rules promulgated under the Securities Act, permitting us to limit reporting of executive compensation to our principal executive officer and our two other most highly compensated executive officers who were serving as executive officers on December 31, 2017, which are referred to as our "named executive officers."

Summary Compensation Table

The following table sets forth information regarding the compensation paid, awarded to, or earned by each of our named executive officers for the year ended December 31, 2017. Ms. Thompson retired on February 21, 2018.

<u>Name and Principal Position</u>	<u>Year</u>	<u>Salary</u>	<u>Bonus</u>	<u>Stock Awards⁽¹⁾</u>	<u>All Other Compensation⁽²⁾</u>	<u>Total</u>
Scott C. Wylie <i>Chairman of the Board, Chief Executive Officer and President</i>	2017	\$ 450,000	\$ 220,000	\$ 3,145,491	\$ 30,175	\$ 3,845,666
Julie A. Courkamp <i>Treasurer and Chief Financial Officer</i>	2017	220,000	55,000	165,000	7,350	447,350
Dawn M. Thompson ⁽³⁾ <i>Chief Credit Officer</i>	2017	217,000	20,000	54,250	7,639	298,889

- (1) Amounts reflect aggregate grant date fair value determined in accordance with Financial Accounting Standards Board Accounting Standards Codification Topic 718 of (i) performance stock unit awards with financial performance-based vesting conditions ("Financial Performance Units"), (ii) performance stock unit awards subject to vesting upon the completion of an initial public offering ("Market Performance Units") and (iii) restricted stock unit awards subject to time-based vesting ("Time Vesting Units"), all granted under the 2016 Plan. The discussion of the assumptions used for purposes of valuation of these equity grants appears in Note 10—Shareholders' Equity in the accompanying notes to the consolidated financial statements included elsewhere in this prospectus.

Aggregate grant date fair values of Financial Performance Units granted in 2017 were: Mr. Wylie, \$112,500, Ms. Courkamp, \$55,000, and Ms. Thompson, \$10,850. Vesting requirements applicable to Financial Performance Units are further described in Note 10—Shareholders' Equity in the accompanying notes to the consolidated financial statements included elsewhere in this prospectus.

Market Performance Units were granted in 2017 as follows: Mr. Wylie, 4,167 units, Ms. Courkamp, 2,037 units and Ms. Thompson, 402 units. Market Performance Units vest when our common stock trades at or above \$32.16 for a defined period of time following the completion of an initial public offering, followed by a time vesting requirement. Because the likelihood of completing an initial public offering in the future was outside of the Company's control at the grant date, we were unable to estimate a probability associated with meeting the applicable performance condition, which affects the determination of the grant date fair value. Therefore, a grant date fair value cannot be determined for Market Performance Units.

Aggregate grant date fair values of Time Vesting Units granted in 2017 were: Mr. Wylie, \$3,032,991, Ms. Courkamp, \$110,000, and Ms. Thompson, \$43,400. Mr. Wylie and Ms. Courkamp's units were granted on May 1, 2017, and vest in equal installments of 20% on the first five anniversaries of the grant date. Ms. Thompson's units were granted on June 30, 2017 and were forfeited upon her retirement.

- (2) Amounts for Ms. Courkamp and Ms. Thompson consist entirely of matching contributions to their respective 401(k) accounts. Mr. Wylie received a matching contribution of \$7,950 to his 401(k) account and country club dues and assessments totaling \$22,225.
- (3) Ms. Thompson retired on February 21, 2018.

Narrative Disclosure to Summary Compensation Table

The compensation reported in the Summary Compensation Table below is not necessarily indicative of how we will compensate our named executive officers in the future. We will continue to review, evaluate and modify our compensation framework in an effort to maintain a competitive total compensation package. As such, and as a result of our becoming a publicly traded company, the compensation program following this offering could vary from our historical practices.

Base Salary

Each named executive officer's base salary is a fixed component of compensation for each year for performing specific job duties and functions. Historically, we have established annual base salary rates for Mr. Wylie and Ms. Courkamp, subject in each case to their employment agreements, at a level necessary to retain the individual's services and we have reviewed base salaries on an annual basis at the end of each year. We have historically made adjustments to the base salary rates of the named executive officers upon consideration of any factors that our board of directors deems relevant, including but not limited to (i) any increase or decrease in the executive's responsibilities, (ii) the executive's job performance and (iii) the level of compensation paid to executives of other companies with which we compete for executive talent, as estimated based on publicly available information and the experience of members of the board of directors and management.

Bonus

Mr. Wylie is paid an annual bonus at the discretion of the Compensation Committee based on its evaluation of his individual performance and the Company's performance during the year. Ms. Courkamp and Ms. Thompson were paid an annual bonus at the discretion of our Chief Executive Officer based upon an evaluation of their respective individual performances and the performance of the Company during the year.

Stock-Based Compensation Awards

Stock-based compensation awards may consist of options to acquire shares of our common stock, restricted stock awards, restricted stock units or performance stock units issued pursuant to the 2016 Plan, which, as described more fully below, allows the Compensation Committee to establish the terms and conditions of the awards, subject to the terms of the 2016 Plan.

Benefits

401(k) Plan. Our named executive officers may elect to participate in our 401(k) plan, which is designed to provide retirement benefits to all eligible associates. Our 401(k) plan provides our associates with the opportunity to save for retirement on a tax-deferred basis, and permits our associates to defer between 1% and 100% of their compensation to the 401(k) plan, subject to applicable statutory limits. We may make discretionary matching contributions or any additional contributions.

Health and Welfare Benefits. Our named executive officers are eligible to participate in our standard health and welfare benefits program, which offers medical, dental, vision, life, accident and disability coverage, on the same terms and conditions generally available to our other associates.

Perquisites. Prior to January 1, 2018, we paid monthly dues and assessments for country club memberships for Mr. Wylie. Beginning January 1, 2018, the Company ceased paying for such country club expenses. We do not provide any other perquisites to our named executive officers.

Employment Agreements

We have entered into employment agreements with Mr. Wylie and Ms. Courkamp. Ms. Thompson does not have an employment agreement. The following is a summary of the material terms of each such agreement.

Employment Agreement with Scott C. Wylie

We entered into an employment agreement with Mr. Wylie effective January 1, 2017, with an initial term through December 31, 2019, and automatic one-year renewals thereafter unless either party provides written notice of its intent to not renew at least 90 days prior to the renewal date (in which case the term will end on the first anniversary of the renewal date). Under Mr. Wylie's employment agreement, he is entitled to an annual base salary of no less than \$450,000 and is eligible to receive an annual incentive payment in an amount up to 100% of his annual base salary for a given fiscal year. Mr. Wylie is also eligible to receive employee benefits, fringe benefits and perquisites in accordance with our established policies, and to participate in stock-based or other long-term incentive compensation programs at the discretion of the Compensation Committee. In addition, Mr. Wylie's employment agreement provides for certain severance benefits in the event of a qualifying termination of employment and certain payments in connection with a "change in control" of the Company. See "—Potential Payments upon a Termination of Employment or a Change in Control."

Employment Agreement with Julie A. Courkamp

We entered into an amended and restated employment agreement with Ms. Courkamp effective March 5, 2018, with an initial term through December 31, 2019, and automatic one-year renewals thereafter unless either party provides written notice of its intent not to renew at least 90 days prior to the renewal date (in which case the term will end on the first anniversary of the renewal date). Under Ms. Courkamp's employment agreement, she is entitled to an annual base salary of no less than \$220,000 and is eligible to receive an annual incentive payment in an amount up to 30% of her base salary for a given fiscal year. Ms. Courkamp is also eligible to receive employee benefits, fringe benefits and perquisites in accordance with our established policies and to participate in stock-based or other long-term incentive compensation programs at the discretion of the Compensation Committee. In addition, Ms. Courkamp's employment agreement provides for certain severance benefits in the event of a qualifying termination of employment and certain payments in connection with a "change in control" of the Company. See "—Potential Payments upon a Termination of Employment or a Change in Control."

Long-Term Incentive Plans

Stock-based compensation awards are currently made through the 2016 Plan. As further described in Note 10—Shareholders' Equity in the accompanying notes to the consolidated financial statements included elsewhere in this prospectus, no further awards are to be granted under our stock plans prior to the 2016 Plan. However, any previously outstanding award granted under our prior plans remain subject to the terms of such plans until such award is no longer outstanding.

First Western Financial, Inc. 2008 Stock Incentive Plan.

On March 31, 2008, our board of directors adopted the First Western Financial, Inc. 2008 Stock Incentive Plan (referred to as the "2008 Plan"). The 2008 Plan was adopted with the intent to enhance the Company's ability to attract and retain highly qualified officers, directors, key associates and other persons, and to motivate such persons to serve the Company with maximum effort to improve its business results and earnings by providing to such persons an opportunity to acquire or increase a direct proprietary interest in the Company's operations and future success. To this end, the 2008 Plan provided for the grant of stock options and restricted stock. The 2008 Plan was frozen in connection with the adoption of the 2016 Plan and no new awards may be granted under the 2008 Plan. As of March 31, 2018, there were options outstanding to acquire 592,714 shares of our common stock under the 2008 Plan.

First Western Financial, Inc. 2016 Omnibus Incentive Plan ("the 2016 Plan")

General. The 2016 Plan was adopted by our Board on December 7, 2016, and approved by our shareholders on April 19, 2017. In connection with our initial public offering, our Board amended the 2016 Plan to conform the 2016 Plan to certain tax law changes made by the Tax Reform Act and to reflect the terms described herein. The 2016 Plan is designed to promote the long-term financial success of the Company and its subsidiaries by attracting and retaining key associates and other individuals, and highly qualified officers and directors, by offering a competitive compensation program that is linked to the performance of our common stock. The 2016 Plan is also intended to further align the interests of our directors and management with the interests of our shareholders through increasing the ownership interests of directors and officers in the Company.

There were a total of 665,373 shares of common stock available for issuance under the 2016 Plan as of March 31, 2018. Shares of our common stock covered by options outstanding under the 2008 Plan that are forfeited or expire will be transferred to the 2016 Plan and increase the number of shares available for issuance under the 2016 Plan. As of March 31, 2018, there were 592,714 options outstanding under the 2008 Plan, all of which could be transferred to the 2016 Plan if such options are forfeited or expire unexercised. Any shares of our common stock delivered under the 2016 Plan will consist of authorized but unissued shares or treasury shares.

To the extent that an award granted under the 2016 Plan is canceled, expired, forfeited, surrendered, settled by delivery of fewer shares than the number underlying the award, settled in cash or otherwise terminated without delivery of the shares to the participant, the shares retained by or returned to us will not be deemed to have been delivered under the 2016 Plan, and will be available for future awards under the 2016 Plan. Shares that are withheld from an award in payment of the exercise or purchase price or taxes relating to such award, or not issued or delivered as a result of the net settlement of an outstanding stock option or stock appreciation right also will not be deemed to have been delivered under the 2016 Plan, and will be available for future awards under the 2016 Plan.

The 2016 Plan is administered by a committee of our board of directors that complies with the applicable requirements of Section 16 of the Exchange Act and other applicable legal and stock exchange listing requirements (the committee sometimes being referred to as the administering committee).

Eligibility. Each employee, director, consultant or other personal service provider of the Company or any of its subsidiaries is eligible to receive awards under the 2016 Plan, except that non-employees may not be granted incentive stock options.

Non-Employee Director Annual Limitations on Awards Under the 2016 Plan. The 2016 Plan authorizes the issuance of stock options, stock appreciation rights, restricted stock awards, restricted stock units and

stock awards to non-employee directors of up to 100,000 shares of Company common stock, in the aggregate, for all such award types in any calendar year.

Types of Awards. The administering committee may determine the type and terms and conditions of awards under the 2016 Plan, which are set forth in an award agreement delivered to each participant. Awards may be granted as incentive and non-statutory stock options, stock appreciation rights, restricted stock awards, restricted stock units or any combination thereof, as follows:

- *Stock Options.* Stock options give the participant the right to purchase shares of common stock at a specified price for a specified period of time. The exercise price may not be less than the fair market value on the date the stock option is granted. The administering committee will determine the fair market value in accordance with Section 422 of the Code and the applicable requirements of Section 409A of the Code. Stock options have a maximum term of 10 years or such shorter term as determined by the administering committee. An award agreement covering each stock option grant identifies the award as either a non-qualified stock option or an option intended to qualify as an "incentive stock option" under Section 422 of the Code.
- *Stock Appreciation Rights.* Stock appreciation rights ("SARs") entitle the participant to receive cash or stock equal in value to, or based on the value of, the amount by which the fair market value of a specified number of shares on the exercise date exceeds an exercise price established by the administering committee. Generally, the exercise price for a SAR may not be less than the fair market value of the stock on the date the SAR is granted, although the exercise price may be higher or lower than fair market value for a SAR granted in replacement of an existing award held by an employee or director of, or a service provider to, a third party that is acquired by the Company or one of its subsidiaries, or for SARs granted under a predecessor plan. SARs are exercisable in accordance with the terms established by the administering committee.
- *Restricted Stock.* The administering committee may award restricted shares to such persons, in such amounts and subject to such terms and conditions (including the attainment of performance goals) as it may determine in its discretion. Prior to the vesting of restricted stock, unless otherwise determined by the administering committee, the award recipient may exercise voting rights and receive dividends and distributions in the same manner as holders of our common stock.
- *Restricted Stock Units.* Awards of restricted stock units are denominated in shares of stock, but unlike awards of restricted stock, no shares of common stock are transferred to the participant until certain requirements or conditions associated with the award are satisfied.
- *Cash Performance Awards.* Cash performance awards are denominated by a cash amount and are payable based on or conditioned upon the attainment of pre-established business and/or individual performance goals over a specified performance period and subject to such conditions as are set forth in the 2016 Plan and the applicable award agreement.
- *Stock Awards.* Stock awards are issued free of transfer restrictions and forfeiture conditions and are payable in fully vested shares. A stock award may be granted for past services, in lieu of bonus or other cash compensation, as directors' compensation or for any other valid purpose as determined by the administering committee.

Performance Awards. With respect to any award granted under the 2016 Plan, the administering committee may condition the vesting and/or exercisability (in the case of stock options and SARs) of such award on satisfaction of one or more performance conditions. The administering committee may select any performance measure(s) for this purpose, including, but in no way limited to: net earnings; earnings per share; net debt; revenue or sales growth; net or operating income; net operating profit; return measures (including, but not limited to, return on assets, capital, equity or sales); cash flow (including, but not limited to, operating cash flow, distributable cash flow and free cash flow); earnings before or after taxes,

interest, depreciation, amortization and/or rent; share price (including, but not limited to growth measures and total shareholder return); expense control or loss management; customer satisfaction; market share; economic value added; working capital; the formation of joint ventures or the completion of other corporate transactions; gross or net profit margins; revenue mix; operating efficiency; product diversification; market penetration; measurable achievement in quality, operation or compliance initiatives; quarterly dividends or distributions; employee retention or turnover; assets under management; return on average tangible common equity (defined as a ratio, the numerator of which is income before amortization of intangibles, and the denominator of which is average tangible common equity); "efficiency ratio" determined as the ratio of total non-interest operating expenses (less amortization of intangibles) divided by total tax-equivalent revenues; "burden ratio" determined as the ratio of total non-interest operating expenses (less amortization of intangibles) less non-interest income over total tax-equivalent revenues; non-interest income to total revenue ratio; non-interest income to average assets ratio; net interest margin; net interest margin—tax equivalent; ratio of non-interest expense (less amortization of intangibles) to average assets; credit quality measures (including non-performing asset ratio, net charge-off ratio, ratio of allowance to non-performing loans, and classified assets as a percentage of tier 1 capital plus allowance of loan losses); noninterest-bearing deposits as a percentage of total deposits; brokered deposits as a percentage of total deposits; loan growth; deposit growth; core deposit growth (defined as deposit growth excluding time deposits); non-interest income growth; budgeted non-interest income; yield on earning assets; tax-equivalent yield on earning assets; loan yield; tax-equivalent loan yield; cost of funds; net interest income; pre-provision, pretax income; regulatory criteria or measures, including compliance with a regulatory enforcement action or regulation (including a regulation that would exclude certain income from being included in any of the above criteria); other strategic milestones based on objective criteria established by the Company; or any combination of or a specified increase in any of the foregoing. Each of the performance criteria will be applied and interpreted in accordance with an objective formula or standard established by the administering committee at the time the applicable award is granted including, without limitation, GAAP.

The performance goals may be applied on an absolute basis or relative to an identified index, peer group, or one or more competitors or other companies (including particular business segments or divisions or such companies), as specified by the administering committee. The performance goals need not be the same for all participants. At the time that an award is granted, the administering committee may provide for the performance goals or the manner in which performance will be measured against the performance goals to be adjusted in such objective manner as it deems appropriate, including, without limitation, adjustments to reflect charges for restructurings, non-operating income, the impact of corporate transactions or discontinued operations, extraordinary and other unusual or non-recurring items and the cumulative effects of accounting or tax law changes. When a participant is hired or promoted following the beginning of a performance period, the administering committee may determine to prorate the performance goals and/or the amount of any payment in respect of such participant's cash performance awards for the partial performance period.

Change in Control. Upon the occurrence of a "change in control" (as defined in the 2016 Plan), unless otherwise provided in the applicable award agreement, the administering committee is authorized (but not obligated) to make adjustments in the terms and conditions of outstanding awards, including without limitation the following (or any combination thereof): (a) continuation or assumption of outstanding awards under the 2016 Plan by surviving company or its parent; (b) substitution by the surviving company or its parent of awards with substantially the same terms for outstanding awards (with appropriate adjustments to the type of consideration payable); (c) accelerated exercisability, vesting and/or payment in respect of awards outstanding immediately prior to or upon the occurrence of such event or upon a termination of employment following such event; and (d) if all or substantially all of the Company's common stock is transferred in exchange for cash consideration in connection with such change in control: (i) upon written notice, provide that any outstanding stock options and SARs (A) are exercisable during a

reasonable period of time immediately prior to the scheduled consummation of the event or such other reasonable period as determined by the administering committee (contingent upon the consummation of the event), and at the end of such period, (B) will terminate to the extent not so exercised; and (ii) cancellation of all or any portion of outstanding awards for fair value (in the form of any combination of property) as determined in the sole discretion of the administering committee, subject to certain specified requirements for determining the fair value of stock options and SARs.

Right to Recapture. If at any time within one (1) year (or such longer time specified in an award agreement or other agreement with a participant) after the date on which a participant exercises a stock option or stock appreciation right or on which a restricted stock award or restricted stock unit vests or becomes payable or on which a cash performance award is paid to such participant, or on which income otherwise is realized by such participant in connection with an award, (a) the participant's service to the Company or any subsidiary is terminated for cause (as defined in the 2016 Plan) or (b) after the participant's service otherwise terminates for any other reason, the administering committee determines in its discretion that, after termination, the participant breached any of the material terms contained in any non-competition agreement, confidentiality agreement or similar restrictive covenant agreement to which such participant is a party, then any gain realized by the participant from the exercise, vesting, payment or other realization of income by the participant in connection with an award, shall be paid by the participant to the Company upon notice from the Company, subject to applicable state law. Such gain shall be determined as of the date or dates on which the gain is realized by the participant, without regard to any subsequent change in the fair market value of a share of common stock. To the extent not otherwise prohibited by law, the Company shall have the right to offset such gain against any amounts otherwise owed to the participant by the Company (whether as wages, vacation pay or pursuant to any benefit plan or other compensatory arrangement).

Clawback Policy. The 2016 Plan provides that if the Company is required to prepare an accounting restatement due to its material noncompliance, as a result of misconduct, with any financial reporting requirement under the federal securities law, any participant who is subject to automatic forfeiture under Section 304 of the Sarbanes-Oxley Act of 2002 or who is subject to clawback under Section 954 of the Dodd—Frank Wall Street Reform and Consumer Protection Act shall reimburse the Company with the required amount of any payment in settlement of an award earned or accrued during the 12-month period following the first public issuance or filing with the SEC (whichever first occurred) of the financial document embodying such financial reporting requirement. In addition, awards granted under the 2016 Plan are subject to any clawback policy adopted by our Board.

Amendment and Termination. Our Board may from time to time and in any respect amend, modify, suspend or terminate the 2016 Plan, subject to certain protections specified in the 2016 Plan for holders of previously granted awards from adverse effects. The Board may seek the approval of any amendment, modification, suspension or termination by the Company's shareholders to the extent it deems necessary or advisable in its discretion for purposes of compliance with Section 422 of the Code, the listing requirements of Nasdaq or any other exchange or securities market or any other purpose.

Duration of 2016 Plan. The 2016 Plan will remain in effect as long as any awards granted under it are outstanding; however, no awards may be granted under the 2016 Plan on or after December 7, 2026. At any time, the board of directors may terminate the 2016 Plan, but any such termination will not affect outstanding awards.

Form S-8. We intend to file with the SEC a registration statement on Form S-8 covering the shares issuable under the 2016 Plan (including shares that become available for issuance under the 2016 Plan from the 2008 Plan).

Incentive Compensation Plan for Named Executive Officers

In March 2018, our board of directors adopted the First Western Financial Inc. NEO Discretionary Incentive Compensation Plan (the "Cash Incentive Plan"). The purpose of the Cash Incentive Plan is to motivate the Company's eligible senior executive officers to improve shareholder value by linking a portion of their cash compensation to the Company's financial performance, reward participants for superior individual performance, and help attract and retain key associates. A participant's incentive opportunity under the Cash Incentive Plan is based upon three factors: satisfaction of the established criteria for the fiscal year, the Company's financial performance over the fiscal year, and the participant's individual performance over the fiscal year.

Outstanding Equity Awards at Fiscal Year-End

The following table provides information for each of our named executive officers regarding outstanding equity awards held by the named executive officers at December 31, 2017.

Name	Option awards				Stock awards	
	Number of Securities Underlying Unexercised Options Exercisable (#)	Number of Securities Underlying Unexercised Options Unexercisable (#)	Option Exercise Price (\$)	Option Expiration Date	Equity incentive plan awards: number of unearned shares, units or other rights that have not vested (#)	Equity incentive plan awards: market or payout value of unearned shares, units or other rights that have not vested (\$)
Scott C. Wylie	20,000	—	\$ 25.00	1/24/2022	112,333(1)	\$ 3,201,491
	80,000	—	40.00	1/24/2022	4,167(2)	118,760
	9,000	6,000	20.00	7/1/2024	4,167(3)	118,760
	6,600	9,900	25.00	12/23/2025		
Julie A. Courkamp	750	—	\$ 25.00	1/24/2022	4,074(1)	\$ 116,109
	1,500	—	40.00	1/24/2022	2,037(2)	58,055
	2,400	600	20.00	9/1/2023	2,037(3)	58,055
	1,500	1,000	20.00	7/1/2024		
	1,200	1,800	25.00	12/23/2025		
Dawn M. Thompson ⁽⁵⁾	800	1,200	\$ 25.00	6/15/2025	1,607(4)	\$ 45,800
	800	1,200	25.00	12/23/2025	402(2)	11,457
					402(3)	11,457

- (1) Time Vesting Units granted on May 1, 2017, vest, if at all, 20% on each grant date anniversary for five years. If the holder's employment is terminated for cause or the holder resigns for other than good reason, unvested units are immediately forfeited. If employment is terminated for any reason other than cause, or if the holder resigns for good reason, the remaining unvested shares vest immediately. In the event of a change in control in which stock-based awards are not assumed, continued or substituted, the board of directors may elect to immediately vest the awards or cancel the awards and deliver in cash or securities an amount equal to the number of shares of stock covered by the award multiplied by the formula or fixed price per share paid to holders of shares of stock pursuant to the change in control.
- (2) Financial Performance Units granted on May 1, 2017, and June 30, 2017, are earned pursuant to defined financial performance criteria covering the period ending on December 31, 2019. If the holder's employment is terminated, all unvested Financial Performance Units will be immediately forfeited. In the event of a change in control (excluding an initial public offering) during the holder's continuous employment with the Company, the amount of Financial Performance Units earned shall be determined according to the performance criteria detailed in Note 10 of the accompanying notes to the consolidated financial statements based on a truncated performance period ending immediately prior to such change in control, and the number of Financial Performance Units earned shall

immediately vest in full. If the change in control (excluding an initial public offering) occurs following the performance determination date, the number of Financial Performance Units earned as of the performance determination date shall immediately vest in full.

- (3) Market Performance Units granted on May 1, 2017, are determined to be earned following completion of the performance period ending on December 31, 2019. In the event of employment termination, the holder shall immediately forfeit all of the awarded Market Performance Units which have not yet vested. In the event of a change in control (excluding an initial public offering) during the holder's continuous employment with the Company, the amount of Market Performance Units earned shall be determined according to the performance criteria detailed in Note 10 of the accompanying notes to the consolidated financial statements based on a truncated performance period ending immediately prior to such change in control, and the number of Market Performance Units earned shall immediately vest in full. If the change in control (excluding an initial public offering) occurs following the performance determination date, the number of Market Performance Units earned as of the performance determination date shall immediately vest in full.
- (4) Time Vesting Units granted on June 30, 2017, vest, if at all, in equal installments of 50% on the third and fifth anniversaries of the grant date. In the event of employment termination, unvested units will be immediately forfeited. In the event of a change in control in which equity awards are not assumed, continued or substituted, the board of directors may elect to immediately vest the awards or cancel the awards and deliver in cash or securities an amount equal to the number of shares of stock covered by award multiplied by the formula or fixed price per share paid to holders of shares of stock pursuant to the change of control.
- (5) Ms. Thompson retired on February 21, 2018.

Potential Payments upon a Termination of Employment or a Change in Control

Below we have described the severance and other change in control benefits to which Mr. Wylie and Ms. Courkamp would be entitled upon a termination of employment and in connection with certain terminations of their employment or a change in control. Ms. Thompson was not party to an employment agreement and was not eligible for severance or change in control benefits.

Termination of Employment without Cause or Resignation with Good Reason. The employment agreements with Mr. Wylie and Ms. Courkamp provide for severance benefits if the executive is terminated without "cause" or the executive resigns with "good reason" (as each of those terms is defined in the applicable employment agreement). In such circumstances, the executive shall be entitled to be paid in accordance with the Company's normal payroll practice: (i) all accrued compensation and benefits, (ii) one year's base salary, (iii) one year's target bonus and (iv) COBRA benefits.

Change in Control. The employment agreements with Mr. Wylie and Ms. Courkamp provide for severance benefits if the Company undergoes a change in control, and within twenty-four months of such change in control the executive is terminated without "cause" or resigns for "good reason" (as each of those terms is defined in the applicable employment agreement). In such circumstances, the executive shall be entitled to be paid in a lump sum: (i) all accrued compensation and benefits, (ii) two years' base salary, (iii) two years' target bonus and (iv) COBRA benefits.

Director Compensation

The following table sets forth information regarding 2017 compensation for each of our non-employee directors:

Name	Fees Earned or Paid in Cash (\$)	Stock Awards (\$)	Total (\$)
Julie A. Caponi	\$ —	\$ —	\$ —
David R. Duncan	10,000	20,000	30,000
Thomas A. Gart	10,000	20,000	30,000
Patrick H. Hamill	—	30,000	30,000
Luke A. Latimer	10,000	20,000	30,000
Eric D. Sipf ⁽¹⁾	22,500	20,000	42,500
Mark L. Smith	—	30,000	30,000
Joseph C. Zimlich	10,000	20,000	30,000

(1) Mr. Sipf served as a director of both the Company and the Bank during 2017.

Non-employee director fees for 2017 were established at \$30,000, and each director could elect to receive up to $\frac{1}{3}$ of such amount in cash, with the balance paid in stock-based compensation. Stock-based compensation was issued in the form of restricted stock units subject to time-based vesting which vest, if at all, in equal installments of 50% on the third and fifth anniversaries of the grant date, assuming continuous service through the scheduled vesting dates. Non-employee Bank director fees for 2017 were based upon meeting attendance, and non-employee Bank directors were paid \$1,500 per board meeting attended. Members of the committees of the Bank's board of directors, were paid an additional \$500 per committee meeting attended. No additional compensation was paid to our directors for service as a director on the Bank's board of directors.

Members of our board of directors that are also associates of the Company or the Bank do not receive compensation for their attendance at board meetings. Annual board compensation is recommended by the Compensation Committee and approved by the board of directors of the Company. Directors are also entitled to the protection provided by the indemnification provisions in our amended and restated articles of incorporation and amended and restated bylaws, and, to the extent that they are also directors of the Bank, the articles of incorporation and bylaws of the Bank.

PRINCIPAL AND SELLING SHAREHOLDERS

The following table sets forth the beneficial ownership of our common stock, both immediately prior to and immediately after the completion of this offering by:

- Each person known to us to be the beneficial owner of more than five percent of our outstanding common stock;
- Each of our directors;
- Each of our named executive officers;
- All directors and executive officers, as a group; and
- The selling shareholders.

Beneficial ownership is determined in accordance with the rules of the SEC. The SEC has defined "beneficial" ownership of a security to mean the possession, directly or indirectly, of voting power and/or investment power. A security holder is also deemed to be, as of any date, the beneficial owner of all securities that such security holder has the right to acquire within 60 days after such date through (i) the exercise of any option, warrant or right, (ii) the conversion of a security, (iii) the power to revoke a trust, discretionary account or similar arrangement or (iv) the automatic termination of a trust, discretionary account or similar arrangement. Except as indicated by the footnotes below, we believe, based on the information furnished to us, that the persons and entities named in the tables below have sole voting and investment power with respect to all shares of common stock that they beneficially own, subject to applicable community property laws. Other than the directors and entities affiliated with such directors set forth in the table below, no person is known to us to be the beneficial owner of more than five percent of our outstanding common stock. Unless otherwise noted, the address for each shareholder listed on the table below is: c/o First Western Financial, Inc., 1900 16th Street, Suite 1200, Denver, Colorado 80202.

The table below calculates the percentage of beneficial ownership based on 5,917,667 shares of common stock outstanding as of June 15, 2018 and shares of common stock outstanding upon completion of this offering, assuming no exercise of the underwriters' option to purchase additional shares, and shares of our common stock to be outstanding after the completion of this offering, assuming full exercise of the underwriters' option to purchase additional shares of our common stock. No shareholder listed in the table below holds Series D preferred stock. The table below does not reflect shares that may

be purchased in this offering by the shareholders listed in the table through the directed share program described under "Underwriting."

Name of Beneficial Owner	Shares Beneficially Owned Prior to this Offering		Shares to be Sold in this Offering	Shares Beneficially Owned After this Offering			
				Assuming No Exercise of the Underwriters' Option		Assuming Full Exercise of the Underwriters' Option	
	Number	Percentage	Number	Number	Percentage	Number	Percentage
Named Executive Officers and Directors:							
Julie A. Caponi ⁽¹⁾	7,720	*					
Julie A. Courkamp ⁽²⁾	8,742	*					
David R. Duncan ⁽³⁾	176,761	3.0%					
Thomas A. Gart ⁽⁴⁾	81,974	1.4%					
Patrick H. Hamill ⁽⁵⁾	79,961	1.3%					
Luke A. Latimer ⁽⁶⁾	41,321	*					
Eric D. Sipf ⁽⁷⁾	187,204	3.2%					
Mark L. Smith ⁽⁸⁾	44,114	*					
Dawn M. Thompson ⁽⁹⁾	—	*					
Scott C. Wylie ⁽¹⁰⁾	857,464	14.2%					
Joseph C. Zimlich ⁽¹¹⁾	339,533	5.7%					
All directors and executive officers, as a group (16 persons) ⁽¹²⁾	1,862,133	30.4%					
Selling Shareholders:							

* Represents beneficial ownership of less than 1%.

- (1) Consists of 7,720 shares of common stock jointly held by Ms. Caponi and her spouse. Excludes up to 3,860 shares issuable pursuant to Make Whole Rights jointly held by Ms. Caponi and her spouse. See "Certain Relationships and Related Persons Transactions—Make Whole Rights."
- (2) Consists of (i) 892 shares of common stock held by Ms. Courkamp, and (ii) 7,850 shares of common stock issuable upon the exercise of stock options within 60 days of June 15, 2018.
- (3) Consists of (i) 2,500 shares of common stock held by Mr. Duncan, (ii) 153,177 shares of common stock held by Rawah Partners, LLC of which Mr. Duncan serves as Manager, (iii) 8,772 shares of common stock held by Electra Energy Company over which Mr. Duncan has shared voting and investment control through DKD, LLC, a limited liability company of which Mr. Duncan is the sole member, and (iv) 12,312 shares of common stock issuable upon the exercise of stock options within 60 days of June 15, 2018. Excludes up to 4,386 and 8,750 shares issuable pursuant to Make Whole Rights held by Electra Energy Company and Rawah Partners, LLC, respectively. See "Certain Relationships and Related Persons Transactions—Make Whole Rights."
- (4) Consists of (i) 14,421 shares of common stock held by Mr. Gart, (ii) 64,137 shares of common stock held by Gart Investments of which Mr. Gart serves as the Managing Partner, and (iii) 3,416 shares of common stock issuable upon the exercise of stock options within 60 days of June 15, 2018. Excludes up to 8,772 shares issuable pursuant to Make Whole Rights held by Mr. Gart. See "Certain Relationships and Related Persons Transactions—Make Whole Rights."
- (5) Consists of (i) 68,508 shares of common stock held by Mr. Hamill, and (ii) 11,453 shares of common stock issuable upon the exercise of stock options within 60 days of June 15, 2018. Excludes up to 8,772 shares issuable pursuant to Make Whole Rights held by Mr. Hamill. See "Certain Relationships and Related Persons Transactions—Make Whole Rights."
- (6) Consists of (i) 40,222 shares of common stock held by Mr. Latimer, and (ii) 1,099 shares of common stock issuable upon the exercise of stock options within 60 days of June 15, 2018. Excludes up to 1,197 shares issuable pursuant to Make Whole Rights held by Mr. Latimer. See "Certain Relationships and Related Persons Transactions—Make Whole Rights."
- (7) Consists of (i) 159,561 shares of common stock held by Mr. Sipf, (ii) 10,323 shares jointly held by Mr. Sipf and his spouse, (iii) 7,086 shares of common stock held by the Eric & Susan Sipf Family Foundation of which Mr. Sipf serves as Chairman, and (iii) 10,234 shares of common stock issuable upon the exercise of stock options within 60 days of June 15, 2018. Excludes up to 5,000 shares issuable pursuant to Make Whole Rights held by Mr. Sipf. See "Certain Relationships and Related Persons Transactions—Make Whole Rights."
- (8) Consists of (i) 32,452 shares of common stock held by Mr. Smith, and (ii) 11,662 shares of common stock issuable upon the exercise of stock options within 60 days of June 15, 2018. Excludes up to 1,500 shares issuable pursuant to Make Whole Rights held by Mr. Smith. See "Certain Relationships and Related Persons Transactions—Make Whole Rights."
- (9) Ms. Thompson retired on February 21, 2018.
- (10) Consists of (i) 722,923 shares of common stock held by Mr. Wylie, (ii) 13,941 shares of common stock held by Mr. Wylie's individual retirement account, (iii) 2,000 shares held by the Wylie Family Foundation of which Mr. Wylie serves as President

and Trustee, and (iv) 118,600 shares of common stock issuable upon the exercise of stock options within 60 days of June 15, 2018. Mr. Wylie has pledged 645,307 shares as collateral to secure outstanding debt obligations.

- (11) Consists of (i) 18,763 shares of common stock held by Mr. Zimlich, (ii) 4,923 shares of common stock jointly held by Mr. Zimlich and his spouse, (iii) 81,374 shares of common stock held by Bohemian Investments, LLC of which Mr. Zimlich serves as the Managing Member of its sole member, (iv) 108,597 shares of common stock held by BOCO Investments, LLC of which Mr. Zimlich serves as the President of the Managing Member, (v) 114,441 shares of common stock held by L. Lee Stryker Irrevocable Trust UAD 09-10-1974 of which Mr. Zimlich serves as President of Bohemian Asset Management, Inc., which is the agent for PS Family Advisors, LLC and is authorized to make investment decisions on behalf of the L. Lee Stryker Irrevocable Trust UAD 09-10-1974, and (vi) 11,435 shares of common stock issuable upon the exercise of stock options within 60 days of June 15, 2018. Excludes up to 8,772 and 875 shares issuable pursuant to Make Whole Rights held by Bohemian Investments, LLC and Mr. Zimlich, respectively. See ``Certain Relationships and Related Persons Transactions—Make Whole Rights."
- (12) Consists of (i) 1,659,513 shares of common stock directly and beneficially owned by our directors and executive officers, and (ii) 202,620 shares of common stock issuable upon the exercise of stock options within 60 days of June 15, 2018. Excludes an aggregate of up to 54,384 shares issuable pursuant to Make Whole Rights beneficially owned by our directors and executive officers. See ``Certain Relationships and Related Persons Transactions—Make Whole Rights."

CERTAIN RELATIONSHIPS AND RELATED PERSONS TRANSACTIONS

In addition to the compensation arrangements with directors and executive officers described in "Executive Compensation" above, the following is a description of each transaction since January 1, 2015, and each proposed transaction in which:

- We have been or are to be a participant;
- The amount involved exceeds or will exceed \$120,000; and
- Any of our directors, executive officers or beneficial holders of more than five percent of our capital stock, or any immediate family member of or person sharing the household with any of these individuals (other than tenants or associates), had or will have a direct or indirect material interest.

Lease of Cherry Creek Location

We lease office space from an entity controlled by Mr. Gart, one of our directors. During the years ended December 31, 2017, 2016 and 2015, we paid \$247,000, \$219,000 and \$264,000, respectively, related to this lease.

Registration Rights

Registration Rights of CPP Preferred Stock. Pursuant to the terms of the securities purchase agreements, between the Company and the United States Treasury, each series of preferred stock (which consists of our Series A preferred stock, Series B preferred stock and Series C preferred stock and that we collectively refer to as the "CPP preferred stock") has registration rights. Generally, if the Company proposes to register any of its equity securities and the registration form to be filed may be used for the registration or qualification for distribution of registrable securities, the Company must give prompt written notice to the holders of CPP preferred stock of its intention to effect such a registration (but in no event less than ten days prior to the anticipated filing date) and the Company is required to include in such registration all registrable securities with respect to which the Company has received written requests for inclusion therein within ten business days after the date of the Company's notice; provided, however, that if the registration statement related to an underwritten offering, the securities to be included on such registration statement must be of the same class of securities as the securities to be offered in the underwritten offering. As a result, the CPP preferred stock was not eligible to participate in this offering as no preferred stock is being offered. The Company also has additional registration obligations with respect to the CPP preferred stock, which are set forth in the respective securities purchase agreements and arise primarily following the time that the Company becomes eligible to file a registration statement on Form S-3.

Registration Rights of Series D Preferred Stock. Pursuant to the terms of the certificate of designations of the Series D preferred stock, each share of Series D preferred stock has registration rights. Beginning in October 2016, the Company began offering the holders of Series D preferred stock the opportunity to convert their Series D preferred stock into common stock for a conversion incentive payment equal to the amount of dividends the converting holder would have otherwise been entitled to receive had the holder continued to hold his or her shares of Series D preferred stock through a specified date. Holders of Series D preferred stock that converted their shares of Series D preferred stock also retained their piggyback registration rights pursuant the terms of a conversion and investment agreement. The piggyback registration rights generally provide the holders of common stock issued upon the conversion of Series D preferred stock with the right to include such shares of common stock on this registration statement relating to the initial public offering of the Company, subject to certain limited exceptions. For additional information concerning the registration rights of the Series D preferred stock, see "Description of Capital Stock—Preferred Stock—Series D Preferred Stock—Registration Rights."

Make Whole Rights

Certain of our common stock holders received "Make Whole Rights" pursuant to an Investor Agreement (referred to as the "Make Whole Agreement") in connection with the conversion of Series D preferred stock into common stock and our private placement conducted from August 2017 to February 2018, which entitles the holder of such Make Whole Rights to, among other things, receive additional shares of our common stock (referred to as "Make Whole Shares") following the consummation of this offering if the 10-day volume weighted average price for our common stock commencing on the trading day that is 20 business days following the effective date of this offering is less than \$31.35 (referred to as the "Reference Price"). If our stock price is less than the Reference Price, for each share with Make Whole Rights we will issue a number of Make Whole Shares equal to the quotient of \$31.35 divided by the Reference Price, minus one; provided, however, that the Company shall not issue more than 0.5 Make Whole Shares per share of common stock with a Make Whole Right. In the event that the result of such calculation is zero or a negative number, no Make Whole Shares shall be issued. The Make Whole Agreement and the rights thereunder shall terminate upon, among other events, the earlier of (i) the issuance of any Make Whole Shares, and (ii) the consummation of this offering with a Reference Price greater than \$31.35 in which case no Make Whole Shares will be issued. As of March 31, 2018, an aggregate of 257,954 shares of our common stock had Make Whole Rights. If the Reference Price is equal to the initial public offering price of \$ per share, which is the midpoint of the price range set forth on the cover page of this prospectus, then an aggregate of Make Whole Shares will be issued for all shares of common stock with Make Whole Rights. The maximum aggregate number of Make Whole Shares that may be issued is 128,977 shares. The following table sets forth a sensitivity analysis showing (i) the number of Make Whole Shares issuable for each share of common stock with a Make Whole Right, and (ii) the total number of Make Whole Shares to be issued, at specified reference prices. Holders of Make Whole Rights also have rights not involving an initial public offering consummated in 2018, which are described in the Make Whole Agreement.

Make Whole Shares to be Issued by Reference Price													
Reference Price	\$20.90 or less	\$21.00	\$22.00	\$23.00	\$24.00	\$25.00	\$26.00	\$27.00	\$28.00	\$29.00	\$30.00	\$31.00	\$31.35 or greater
Number of Make Whole Shares	0.50	0.49	0.43	0.36	0.31	0.25	0.21	0.16	0.12	0.08	0.05	0.01	—
Aggregate Number of Make Whole Shares to be Issued	128,977	127,135	109,631	93,649	78,999	65,521	53,079	41,560	30,863	20,904	11,608	2,913	—

Private Placement Offerings

We have engaged in several private offerings of our common stock in which certain of our executive officers, directors and principal shareholders participated. The following table summarizes the purchases of our securities in private placement transactions since January 1, 2015 by certain of our directors,

executive officers and beneficial holders of more than 5.0% of our capital stock and their respective affiliates:

Name	Security	Issue Date	Shares	Aggregate Purchase Price
Joseph C. Zimlich	Subordinated Notes due 2026 ⁽¹⁾	10/11/2016	N/A	\$ 2,500,000
	Common Stock ⁽¹⁾	10/17/2016	20,819	\$ 562,113
	Subordinated Notes due 2026	10/24/2016	N/A	\$ 100,000
	Common Stock	11/14/2016	2,177	\$ 58,779
	Common Stock ⁽²⁾	9/29/2017	1,750	\$ 49,875
	Common Stock ⁽¹⁾⁽²⁾	9/29/2017	17,543	\$ 499,976
David R. Duncan	Common Stock ⁽¹⁾	10/17/2016	18,819	\$ 508,113
Eric D. Sipf	Subordinated Notes due 2026	10/17/2016	N/A	\$ 125,000
	Common Stock	10/17/2016	4,629	\$ 124,983
	Common Stock ⁽²⁾	9/15/2017	10,000	\$ 285,000
Mark L. Smith	Common Stock	10/17/2016	2,019	\$ 54,513
	Common Stock ⁽²⁾	9/15/2017	3,000	\$ 85,500
Julie A. Courkamp	Common Stock	10/17/2016	77	\$ 2,079
Luke A. Latimer	Subordinated Notes due 2026	10/17/2016	N/A	\$ 500,000
	Common Stock	10/17/2016	2,588	\$ 69,876
	Common Stock	9/15/2017	2,394	\$ 68,229
Thomas A. Gart	Common Stock	11/14/2016	4,175	\$ 112,725
	Common Stock ⁽²⁾	11/16/2017	17,543	\$ 499,976
Patrick H. Hamill	Common Stock ⁽²⁾	9/29/2017	17,544	\$ 500,004
Julie A. Caponi	Common Stock ⁽²⁾	2/9/2018	7,720	\$ 220,020
John E. Sawyer	Common Stock ⁽²⁾	11/16/2017	5,000	\$ 142,500

(1) Represents securities purchased by an affiliate(s) of such person.

(2) Purchase of common stock also included Make Whole Rights.

Conversion of Series D Preferred Stock

In 2016, we offered the holders of the Series D preferred stock the option to convert their Series D preferred stock to common stock, with dividends prepaid through March 2018. During the year ended December 31, 2016, (i) Eric Sipf converted 2,500 shares of Series D preferred stock into 9,250 shares of common stock and he received prepaid dividends of \$33,750 in connection with such conversion, and (ii) an entity affiliated with Joseph Zimlich converted 2,000 shares of Series D preferred stock into 7,400 shares of common stock and such entity received prepaid dividends of \$27,000 in connection with such conversion.

In 2017, we offered the holders of the Series D preferred stock the option to convert their Series D preferred stock to common stock, with dividends prepaid through December 2017 and an election to receive a Make Whole Right and to convert the Series D preferred stock to common stock at the rate of 3.5 shares of common stock per share of Series D preferred stock. During the year ended December 31, 2017, an entity affiliated with David Duncan converted 5,000 shares of Series D preferred stock into 17,500 shares of common stock and such entity received prepaid dividends of \$11,250 and Make Whole Rights in connection with such conversion. For more information concerning the Make Whole Right see "Certain Relationships and Related Persons Transactions—Make Whole Rights."

Subordinated Debentures

On May 1, 2006 and August 1, 2007, we issued convertible subordinated debentures to Mr. Wylie, our Chairman, Chief Executive Officer and President, and Warren Olsen, a former director and executive officer. The convertible subordinated debentures were convertible into common stock at fixed rates of exchange during the contract term, accrued interest which is compounded annually, and were subject to certain conditions. In exchange for the issuance of the debentures, we received promissory notes from the Mr. Wylie and Mr. Olsen with like terms to the issued debentures. At the date of issuance, the difference between the fair value and the face amount of each instrument was accounted for as a premium, which was amortized over the 10-year term within other operational expense. The promissory notes were required to be prepaid prior to any conversion of the convertible subordinated debentures to common stock. The number of shares of common stock into which these debentures were convertible was determined by dividing the outstanding principal and accrued but unpaid interest at the time of the conversion by the conversion price. As of December 31, 2017, none of the debentures or related promissory notes remain outstanding as they were all exercised or expired unexercised.

The debentures issued on May 1, 2006, accrued interest at 5.9%. Of the \$9.9 million related to the 2006 debentures, \$6.6 million was exercised by Mr. Wylie in 2016, while the remaining \$3.3 million was not exercised and therefore the subordinated debenture and related promissory note expired. Mr. Wylie exercised the convertible subordinate debenture in 2016 by paying us \$6.6 million in cash to repay the 2006 promissory note. We issued 300,000 shares of common stock to Mr. Wylie as consideration for the convertible subordinated debentures, which equates to a conversion price of \$22.00 per share. We did not loan the holder the funds to exercise the debenture.

The debentures issued on August 1, 2007, which accrued interest at 5.5%, were not exercised and therefore the subordinated debentures and related promissory note expired.

Notes Receivable

We had notes receivable from Scott C. Wylie, our Chairman, Chief Executive Officer and President, and Warren Olsen, a former executive officer and director, totaling \$5.8 million and \$5.7 million, as of March 31, 2018 and 2017. The notes bore interest at Prime plus 1.0% per annum (4.75% at March 31, 2018). The note from Mr. Wylie was repaid in full on June 19, 2018 and the note from Mr. Olsen matures on June 30, 2018. These amounts are included in the promissory notes from related parties on the accompanying historical consolidated balance sheet.

Employment Agreements

We have entered into employment agreements with Scott C. Wylie, our Chairman, Chief Executive Officer and President, and Julie A. Courkamp, our Treasurer and Chief Financial Officer. For more information, please read "Executive Compensation—Employment Agreements."

Ordinary Banking Relationships

Certain of our officers, directors and principal shareholders, as well as their immediate family members and affiliates, are customers of, or have or have had transactions with, the Bank or us in the ordinary course of business. These transactions include deposits, loans, and other financial services-related transactions. Related person transactions are made in the ordinary course of business, on substantially the same terms, including interest rates and collateral (where applicable), as those prevailing at the time for comparable transactions with persons not related to us, and do not involve more than normal risk of collectability or present other features unfavorable to us. Our loans and deposits with these parties have

been made and accepted in compliance with applicable regulations and our written policies. As of December 31, 2017, we had \$14.0 million of loans outstanding to our directors and officers and those of the Bank. As of December 31, 2017, no related person loans were categorized as non-accrual, past due, restructured or potential problem loans. We expect to continue to enter into transactions in the ordinary course of business on similar terms with our officers, directors and principal shareholders, as well as their immediate family members and affiliates.

Directed Share Program

At our request, the underwriters have reserved up to _____ shares of our common stock offered by this prospectus for sale, at the initial public offering price, to certain of our directors, executive officers, associates and related persons who have expressed an interest in purchasing our common stock in this offering. We will offer these shares to the extent permitted under applicable regulations in the United States through a directed share program. See "Underwriting—Directed Share Program."

Policies and Procedures Regarding Related Person Transactions

Transactions by the Bank or us with related persons are subject to a formal written policy, as well as regulatory requirements and restrictions. These requirements and restrictions include Sections 23A and 23B of the Federal Reserve Act and the Federal Reserve's Regulation W (which govern certain transactions by the Bank with its affiliates) and the Federal Reserve's Regulation O (which governs certain loans by the Bank to its executive officers, directors, and principal shareholders). We have adopted policies to comply with these regulatory requirements and restrictions.

In addition, our board of directors has adopted a written policy governing the approval of related person transactions that complies with all applicable requirements of the SEC and the Nasdaq Global Select Market concerning related person transactions. Related person transactions are transactions in which we are a participant, the amount involved exceeds \$120,000 and a related person has or will have a direct or indirect material interest. Related persons of the Company include directors, executive officers, beneficial holders of more than five percent of our capital stock and the immediate family members of these persons. Our executive management team, in consultation with outside counsel, as appropriate, will review potential related person transactions to determine if they are subject to the policy. If so, the transaction will be referred to a committee of the board of directors for approval. The committee of the board of directors shall review the related person transaction in accordance with the criteria set forth in policy, taking into account all of the relevant facts and circumstances available to the committee of the board of directors. Based on the conclusions reached, the committee of the board of directors shall evaluate all options, including, without limitation, approval, ratification, amendment or termination of the related person transaction or, with respect to any related person transaction that is no longer pending or ongoing, rescission and/or disciplinary action. Approval of such transactions shall be given only if it is determined by the committee of the board of directors that such transaction is in, or not inconsistent with, the best interests of the Company and our shareholders. Upon completion of the offering, our Related Person Transactions Policy will be available on our website at <https://www.myfw.com>.

DESCRIPTION OF CAPITAL STOCK

The following descriptions include summaries of the material terms of our amended and restated articles of incorporation and our amended and restated bylaws. Reference is made to the more detailed provisions of, and the descriptions are qualified in their entirety by reference to, our amended and restated articles of incorporation and our amended and restated bylaws, copies of which will be filed with the SEC as exhibits to the registration statement of which this prospectus is a part, and applicable law.

General

We are incorporated in the state of Colorado. The rights of our shareholders are generally covered by Colorado law and our articles of incorporation and bylaws (each as amended and restated and in effect as of consummation of this offering). The terms of our capital stock are therefore subject to Colorado law, including the Colorado Business Corporation Act, and the common and constitutional law of Colorado.

Our amended and restated articles of incorporation authorize us to issue up to 90 million shares of common stock, no par value, and 10 million shares of preferred stock, no par value, of which 8,559 shares have been designated as Fixed Rate Cumulative Perpetual Preferred Stock, Series A (referred to as "Series A preferred stock"), 429 shares have been designated as Fixed Rate Cumulative Perpetual Preferred Stock, Series B (referred to as "Series B preferred stock"), 11,881 shares have been designated as Fixed Rate Cumulative Perpetual Preferred Stock, Series C (referred to as "Series C preferred stock") and 150,000 shares have been designated as Noncumulative Perpetual Convertible Preferred Stock, Series D (referred to as "Series D preferred stock").

As of March 31, 2018, there were issued and outstanding 5,900,698 shares of our common stock, 8,559 shares of our Series A preferred stock, 428 shares of our Series B preferred stock, 11,881 shares of our Series C preferred stock and 41,000 shares of our Series D preferred stock. As of March 31, 2018, we had reserved 592,714 shares of our common stock for issuance upon the exercise of outstanding stock options, 42,307 performance stock units and 199,263 restricted stock units issued under our existing equity incentive plans.

The authorized but unissued shares of our capital stock will be available for future issuance without shareholder approval, unless otherwise required by applicable law or the rules of any applicable securities exchange. All of our issued and outstanding shares of capital stock are validly issued, fully paid and non-assessable.

Common Stock

Voting. Each holder of our common stock is entitled to one vote for each share held of record on all matters on which shareholders generally are entitled to vote, except as otherwise required by law. Rights of common stock to vote on certain matters may be subject to the rights and preferences of the holders of any outstanding shares of any preferred stock that we may issue. Our amended and restated articles of incorporation expressly prohibits cumulative voting.

Dividends and Other Distributions. Subject to certain regulatory restrictions and to the rights of holders of our preferred stock and any other class or series of stock having a preference as to dividends over the common shares then outstanding, dividends may be paid on the shares of common stock out of assets legally available for dividends, but only at such times and in such amounts as our board of directors shall determine and declare. Subject to applicable law, upon any voluntary or involuntary liquidation, dissolution or winding up of our affairs, all shares of our common stock would be entitled to share, ratably in proportion to the number of shares held by them, in all of our remaining assets available for distribution

to our shareholders after payment of creditors and subject to any prior distribution rights related to our preferred stock and any other class or series of stock having a preference over the common shares then outstanding. See "Supervision and Regulation—Regulation of the Company—Dividends."

Preemptive Rights. Holders of our common stock do not have preemptive or subscription rights to acquire any authorized but unissued shares of our capital stock upon any future issuance of shares.

Other. Our holders of common stock have no conversion rights or other subscription rights. There are no other redemption or sinking fund provisions that are applicable to our common stock.

Preferred Stock

Our amended and restated articles of incorporation authorizes our board of directors to establish one or more series of preferred stock. Unless required by law or any stock exchange, the authorized but unissued shares of preferred stock will be available for issuance without further action by our shareholders. Our board of directors is authorized to divide the preferred stock into series and, with respect to each series, to fix and determine the designation, terms, preferences, limitations and relative rights thereof, including dividend rights, dividend rates, conversion rights, voting rights, redemption rights and terms, liquidation preferences, sinking fund provisions and the number of shares constituting the series. Subject to the rights of the holders of any series of preferred stock, the number of authorized shares of any series of preferred stock may be increased (but not above the total number of shares of preferred stock authorized under our amended and restated articles of incorporation) or decreased (but not below the number of shares thereof then outstanding) by the affirmative vote of the holders of a majority in voting power of the outstanding shares.

Without shareholder approval, we may issue shares of, or rights to purchase shares of, one or more series of our preferred stock that have been designated from time to time, the terms of which might adversely affect voting or other rights evidenced by, or amounts otherwise payable with respect to, the common stock or other series of preferred stock by providing superior rights; dilute the ownership of the holders of our common stock; discourage unsolicited proposals to acquire us; or facilitate a particular business combination involving us. Any of these actions could have an anti-takeover effect and discourage a transaction that some or a majority of our shareholders might believe to be in their best interests or in which our shareholders might receive a premium for their stock over our then market price.

We have four series of preferred stock outstanding as of the date of this prospectus, the terms of which are summarized below.

Capital Purchase Program Preferred Stock

General. On February 6, 2009, we issued 8,559 shares of Series A preferred stock and 428 shares of Series B preferred stock to the United States Treasury pursuant to its Capital Purchase Program of the Emergency Economic Stabilization Act of 2008 (the "CPP Program"). Likewise, on December 11, 2009, we issued 11,881 shares of our Series C preferred stock to the United States Treasury pursuant to the CPP Program. The United States Treasury subsequently sold all of its shares of our Series A preferred stock, Series B preferred stock and Series C preferred stock to third-party investors. All such shares of CPP preferred stock are issued and outstanding. The terms of the CPP preferred stock are substantially similar and are summarized below.

Ranking. The CPP preferred stock ranks senior to our common stock as to dividend rights and/or as to rights upon our liquidation, dissolution or winding up. Each series of our preferred stock that composes the CPP preferred stock (i.e., the Series A preferred stock, Series B preferred stock and Series C preferred

stock) rank on parity with each other series and with the Series D preferred stock rank on parity with our Series B preferred stock, Series C preferred stock and Series D preferred stock as to dividend rights and/or as to rights upon our liquidation, dissolution or winding up.

Dividend Rights. Holders of shares of CPP preferred stock are entitled to receive if, as and when declared by our board of directors or a duly authorized committee of the board, out of assets legally available for payment, cumulative cash dividends at a rate per annum of 9.0% per share on a liquidation preference of \$1,000 per share of CPP preferred stock.

Dividends are payable quarterly in arrears on each February 15, May 15, August 15 and November 15, each a dividend payment date. Dividends payable during any dividend period are computed on the basis of a 360-day year consisting of twelve 30-day months.

We are subject to various regulatory policies and requirements relating to the payment of dividends, including requirements to maintain adequate capital above regulatory minimums. In addition, we are subject to Colorado state laws relating to the payment of dividends. For more information, see "Supervision and Regulation—Regulation of the Company—Dividends."

So long as any shares of CPP preferred stock remain outstanding, unless all accrued and unpaid dividends for all prior dividend periods have been paid or are contemporaneously declared and paid in full, no dividend whatsoever shall be paid or declared on our common stock or other junior stock, other than a dividend payable solely in common stock. Subject to certain limited exceptions described in the certificates of designation, we and our subsidiaries also may not purchase, redeem or otherwise acquire for consideration any shares of our common stock or other junior stock unless we have paid in full all accrued dividends on the CPP preferred stock for all prior dividend periods.

On any dividend payment date for which dividends are not paid in full, or declared and funds set aside therefor, on the CPP preferred stock and any other parity stock, all dividends paid or declared for payment on that dividend payment date (or, with respect to parity stock with a different dividend payment date, on the applicable dividend date therefor falling within the dividend period and related to the dividend payment date for the CPP preferred stock), with respect to the CPP preferred stock and any other parity stock shall be declared ratably among the holders of any such shares who have the right to receive dividends, in proportion to the respective amounts of the undeclared and unpaid dividends relating to the dividend period.

Subject to the foregoing, such dividends (payable in cash, stock or otherwise) as may be determined by our board of directors (or a duly authorized committee of the board) may be declared and paid on our common stock and any other stock ranking equally with or junior to the CPP preferred stock from time to time out of any funds legally available for such payment, and the CPP preferred stock shall not be entitled to participate in any such dividend.

Liquidation Rights. In the event that we voluntarily or involuntarily liquidate, dissolve or wind up our affairs, holders of CPP preferred stock will be entitled to receive an amount per share, referred to as the total liquidation amount, equal to the fixed liquidation preference of \$1,000 per share, plus any accrued and unpaid dividends, whether or not declared, to the date of payment. Holders of the CPP preferred stock will be entitled to receive the total liquidation amount out of our assets that are available for distribution to shareholders, after payment or provision for payment of our debts and other liabilities but before any distribution of assets is made to holders of our common stock or any other shares ranking, as to that distribution, junior to the CPP preferred stock.

If our assets are not sufficient to pay the total liquidation amount in full to all outstanding shares of CPP preferred stock and all outstanding shares of parity stock, the holders of CPP preferred stock and other shares of parity stock shall share ratably in any such distribution in proportion to the full respective distributions to which they are entitled. If the total liquidation amount per share of CPP preferred stock has been paid in full to all holders of CPP preferred stock and other shares of parity stock, the holders of our common stock or any other shares ranking, as to such distribution, junior to the CPP preferred stock will be entitled to receive all of our remaining assets according to their respective rights and preferences.

For purposes of the liquidation rights, neither the sale, conveyance, exchange or transfer of all or substantially all of our property and assets, nor the consolidation or merger by us with or into any other corporation or by another corporation with or into us, will constitute a liquidation, dissolution or winding-up of our affairs.

Redemption. The CPP preferred stock is currently redeemable at any time, subject to the approval of the Federal Reserve, in whole or in part, subject to the procedures set forth in the certificate of designations. In any redemption, the redemption price is an amount equal to the per share liquidation amount plus accrued and unpaid dividends to but excluding the date of redemption. The CPP preferred stock is not subject to any mandatory redemption, sinking fund or similar provisions. Holders of shares of CPP preferred stock have no right to require the redemption or repurchase of the CPP preferred stock. If fewer than all of the outstanding shares of CPP preferred stock are to be redeemed, the shares to be redeemed will be selected either pro rata from the holders of record of shares of CPP preferred stock in proportion to the number of shares held by those holders or in such other manner as our board of directors or a committee thereof may determine to be fair and equitable. Shares of CPP preferred stock that are redeemed, repurchased or otherwise acquired by us will revert to authorized but unissued shares of our preferred stock.

Voting Rights. Except as indicated below or otherwise required by law, the holders of CPP preferred stock do not have any voting rights.

Election of Two Directors upon Non-Payment of Dividends. If the dividends on the CPP preferred stock have not been paid for an aggregate of six quarterly dividend periods or more (whether or not consecutive), the authorized number of directors then constituting our board of directors will automatically be increased by two. Holders of CPP preferred stock, together with the holders of any outstanding parity stock with like voting rights, referred to as voting parity stock, voting as a single class, will be entitled to elect the two additional members of our board of directors, referred to as the preferred stock directors, at the next annual meeting (or at a special meeting called for the purpose of electing the preferred stock directors prior to the next annual meeting) and at each subsequent annual meeting until all accrued and unpaid dividends for all past dividend periods have been paid in full. The election of any preferred stock director is subject to the qualification that the election would not cause us to violate the corporate governance requirement of any securities exchange on which our securities may be listed or traded. Upon the termination of the right of the holders of CPP preferred stock and voting parity stock to vote for preferred stock directors, the preferred stock directors will immediately cease to be qualified as directors, their term of office shall terminate immediately and the number of our authorized directors will be reduced by the number of preferred stock directors that the holders of CPP preferred stock and voting parity stock had been entitled to elect. The holders of a majority of the shares of CPP preferred stock and voting parity stock, voting as a class, may remove any preferred stock director, with or without cause, and the holders of a majority of the shares of CPP preferred stock and voting parity stock, voting as a class, may fill any vacancy created by the removal of a preferred stock director. If the office of a preferred stock director becomes vacant for any other reason, the remaining preferred stock director may choose a successor to fill such vacancy for the remainder of the unexpired term.

Other Voting Rights. So long as any shares of CPP preferred stock are outstanding, in addition to any other vote or consent of shareholders required by law or by our articles of incorporation, the vote or consent of the holders of at least 66²/₃% of the shares of CPP preferred stock at the time outstanding, voting separately as a single class, given in person or by proxy, either in writing without a meeting or by vote at any meeting called for the purpose, shall be necessary for effecting or validating: (i) any amendment or alteration of our articles of incorporation to authorize or create or increase the authorized amount of, or any issuance of, any shares of, or any securities convertible into or exchangeable or exercisable for shares of, any class or series of capital stock ranking senior to the CPP preferred stock with respect to payment of dividends and/or distribution of assets upon our liquidation, dissolution or winding up; (ii) any amendment, alteration or repeal of any provision of the certificate of designations for the CPP preferred stock or our articles of incorporation so as to adversely affect the rights, preferences, privileges or voting powers of the CPP preferred stock; or (iii) any consummation of a binding share exchange or reclassification involving the CPP preferred stock or of a merger or consolidation of us with another entity, unless the shares of CPP preferred stock remain outstanding following any such transaction or, if we are not the surviving entity, are converted into or exchanged for preference securities and such remaining outstanding shares of CPP preferred stock or preference securities have rights, preferences, privileges and voting powers that are not materially less favorable than the rights, preferences, privileges or voting powers of the CPP preferred stock, taken as a whole.

No Preemptive or Conversion Rights. The holders of the CPP preferred stock do not have any preemptive rights. The CPP preferred stock is not convertible into or exchangeable for property or shares of any other series or class of our capital stock.

Series D Preferred Stock

General. As of March 31, 2018, there were 150,000 shares of preferred stock designated as Series D preferred stock, of which 41,000 shares were issued and outstanding.

Ranking. The Series D preferred stock ranks senior to our common stock as to dividend rights and/or as to rights upon our liquidation, dissolution or winding up. It ranks on parity with our Series A preferred stock, Series B preferred stock and Series C preferred stock as to dividend rights and/or as to rights upon our liquidation, dissolution or winding up.

Dividends. Holders of shares of Series D preferred stock are entitled to receive when, as and if authorized by the board of directors and declared by the Company, out of legally available funds, on a non-cumulative basis, cash dividends at an annual rate of 9.00% of the \$100 per share liquidation preference.

Dividends are payable quarterly in arrears on March 31, June 30, September 30 and December 31 of each year, each a dividend payment date. Dividends payable during any dividend period are computed on the basis of a 360-day year of twelve 30-day months.

Dividends on the Series D preferred stock are non-cumulative. If the board of directors does not authorize and declare a dividend on the Series D preferred stock or if the board of directors authorizes and declares less than a full dividend in respect of any dividend period, the holders of Series D preferred stock have no right to receive any dividend or a full dividend, as the case may be, for such dividend period, and we will have no obligation to pay a dividend or to pay full dividends for that dividend period, whether or not dividends are authorized, declared and paid for any future dividend period with respect to the Series D preferred stock or the common stock or any other class or series of our preferred stock.

So long as any share of Series D preferred stock remains outstanding, (i) no dividend shall be declared and paid or set aside for payment and no distribution shall be declared and made or set aside for payment on any common stock or other securities ranking junior to the Series D preferred stock (other than a dividend payable solely in shares of such junior securities) and (ii) subject to certain limited exceptions set forth in the certificate of designations, no shares of common stock or other junior securities shall be purchased, redeemed or otherwise acquired for consideration by us, directly or indirectly, unless, in each case, the full dividends for the most recent dividend payment date on all outstanding shares of Series D preferred stock and parity securities have been paid or declared and a sum sufficient for the payment thereof has been set aside.

Liquidation. In the event we voluntarily or involuntarily liquidate, dissolve or wind up, the holders of Series D preferred stock at the time shall be entitled to receive liquidating distributions in the amount of \$100 per share of Series D preferred stock, plus an amount equal to any authorized and declared but unpaid dividends thereon for only the then-current dividend period accrued through the date of such liquidation, out of assets legally available for distribution to our shareholders, before any distribution of assets is made to the holders of the common stock or any other junior securities. After payment of the full amount of such liquidating distributions, the holders of Series D preferred stock will not be entitled to any further participation in any distribution of assets by, and shall have no right or claim to any of our remaining assets.

In the event our assets available for distribution to shareholders upon our liquidation, dissolution or winding up of our affairs, whether voluntary or involuntary, shall be insufficient to pay in full the amounts payable with respect to all outstanding shares of the Series D preferred stock and the corresponding amounts payable on any parity securities, holders of Series D preferred stock and the holders of such parity securities shall share ratably in any distribution of our assets in proportion to the full respective liquidating distributions to which they would otherwise be respectively entitled.

Our consolidation or merger with or into any other entity, the consolidation or merger of any other entity with or into us, or the sale of all or substantially all of our property or business will not constitute our liquidation, dissolution or winding up.

Maturity. The Series D preferred stock is perpetual unless converted or redeemed in accordance with the certificate of designations.

Redemption. Holders of the Series D preferred stock will have no right to require us to redeem or repurchase the Series D preferred stock and such shares are not subject to any sinking fund or similar obligation. The Series D preferred stock is currently redeemable at our option, at any time and from time to time, upon not less than 30 nor more 60 days' notice by mail, at a redemption price of \$100 per share, plus accrued and unpaid dividends, if any, for the then-current dividend period to the date fixed for redemption. If less than all of the outstanding shares of the Series D preferred stock are to be redeemed at our option, the total number of shares to be redeemed in such redemption shall be determined by the board of directors, and the shares to be redeemed shall be allocated pro rata or by lot as may be determined by the board of directors or by such other method as the board of directors may approve and deem fair and appropriate.

Conversion. Each share of Series D preferred stock was initially convertible at the option of the holder thereof, at any time after the issuance of such shares, into 3.7 shares of fully paid and non-assessable shares common stock. Such conversion rate will be adjusted in accordance with the terms of the certificate of designations from time to time, if at any time after the issuance of any shares of Series D preferred stock, (i) the outstanding shares of our common stock are subdivided into a greater number of such shares, then the number of shares of common stock into which each share of Series D preferred stock

may be converted shall be proportionately increased, and, conversely, if, at any time after the issuance of any shares of Series D preferred stock, the outstanding shares of our common stock are combined into a smaller number of such shares, then the number of shares of common stock into which each share of Series D preferred stock may be converted shall be proportionately decreased, such increase or decrease, as the case may be, (ii) our common stock issuable upon the conversion of the Series D preferred stock is changed into the same or a different number of shares of any class or classes of stock, whether by recapitalization, reclassification or otherwise, in any such event each holder of Series D preferred stock shall have the right thereafter to convert such stock into the kind and amount of stock and other securities and property receivable in connection with such recapitalization, reclassification or other change with respect to the maximum number of shares of common stock into which such shares of Series D preferred stock could have been converted immediately prior to such recapitalization, reclassification or change, all subject to further adjustments as provided herein or with respect to such other securities or property by the terms thereof, or (iii) our common stock is converted into other securities or property, whether pursuant to a reorganization, merger, consolidation or otherwise, as a part of such transaction, provision shall be made so that the holders of the Series D preferred stock shall thereafter be entitled to receive upon conversion thereof the number of shares of stock or other securities or property to which a holder of the maximum number of shares of common stock deliverable upon conversion would have been entitled in connection with such transaction, subject to adjustment in respect of such stock or securities by the terms thereof.

We shall not be a party to any reorganization, merger or consolidation in which we are not the surviving entity unless the entity surviving such transaction assumes all of our obligation with respect to the conversion of the Series D preferred stock set forth in the certificate of designations in a manner reasonably satisfactory to the board of directors acting in good faith.

Voting Rights. Except as indicated below or otherwise required by law, the holders of Series D preferred stock do not have any voting rights. Unless the vote or consent of the holders of a greater number of shares is then required by law, the affirmative vote or consent of the holders of at least a majority of the aggregate liquidation preference of the Series D preferred stock and of the shares of any parity stock at the time outstanding, voting together as a single class without regard to series, will be necessary for authorizing, effecting or validating any variation or abrogation of the powers, preferences, rights, privileges, qualifications, limitations and restrictions of the Series D preferred stock or any such other series of parity stock. Notwithstanding the foregoing, we may, without the consent or sanction of the holders of Series D preferred stock, (i) authorize or issue capital stock of the Company ranking, as to dividend rights and rights on liquidation, winding up and dissolution, senior to, on a parity with or junior to the Series D preferred stock and (ii) amend our articles of incorporation to increase the number of authorized shares of preferred stock.

Registration Rights. If at any time we propose to file a registration statement under the Securities Act with respect to an initial public offering of our common stock for our own account, then we shall give written notice of such proposed filing to the holders of Series D preferred stock at least 20 days prior to such anticipated filing date. Such notice shall offer the holders of Series D preferred stock the opportunity to register such amount of shares of common stock into which each share of Series D preferred stock is then convertible (referred to as "Registrable Common Shares") as they may request (referred to as "Piggyback Registration"). Subject to certain exceptions and the terms and conditions of the certificate of designations, we shall include in such Piggyback Registration all Registrable Common Shares with respect to which we have received written requests for inclusion therein within seven business days after such notice has been given to the holders of Series D preferred stock.

Subject to certain exceptions and the terms and conditions of the certificate of designations, within 60 days following the date we first meet the conditions for use of Form S-3, we are required to prepare and file with the SEC a "shelf" registration statement on Form S-3 covering all of the shares of Series D

preferred stock for a secondary or resale offering to be made on a continuous basis pursuant to Rule 415. We shall use our reasonable best efforts to have the Form S-3 declared effective as promptly as practicable following its filing. We are generally required to keep any such registration statements continuously effective under the Securities Act until the date which is the earlier date of when (i) the shares included in such registration statement have been sold or (ii) such shares may be sold immediately without registration under the Securities Act and without volume restrictions pursuant to Rule 144, pursuant to a written opinion letter from our counsel to such effect, addressed and acceptable to us.

Certain Articles of Incorporation and Bylaw Provisions Potentially Having an Anti-takeover Effect

Our amended and restated articles of incorporation and our amended and restated bylaws contain certain provisions that may have the effect of deterring or discouraging, among other things, a non-negotiated tender or exchange offer for our common stock, a proxy contest for control of the Company, the assumption of control of the Company by a holder of a large block of our common stock and the removal of our directors or management. These provisions:

- Empower our board of directors, without shareholder approval, to issue our preferred stock, the terms of which, including voting power, are set by our board of directors;
- Provide that directors may only be removed from office for cause by a majority shareholder vote;
- Eliminate cumulative voting in elections of directors;
- Permit our board of directors to alter, amend or repeal our amended and restated bylaws or to adopt new bylaws;
- Require the request of holders of at least 50.0% of the outstanding shares of our capital stock entitled to vote at a meeting to call a special shareholders' meeting;
- Prohibit shareholder action by less than unanimous written consent, thereby requiring virtually all shareholder actions to be taken at a meeting of the shareholders;
- Require any shareholder derivative suit or shareholder claim against an officer or director of breach of fiduciary duty or violation of the Colorado Business Corporation Act, articles of incorporation, or bylaws to be brought in Denver County in the State of Colorado;
- Require shareholders that wish to bring business before our annual meeting of shareholders or nominate candidates for election as directors at our annual meeting of shareholders to provide timely notice of their intent in writing; and
- Enable our board of directors to increase, at any annual, regular or special meetings of directors, the number of persons serving as directors and to fill vacancies created as a result of the increase by a majority vote of the directors present at a meeting of directors.

Our amended and restated bylaws may have the effect of precluding a contest for the election of directors or the consideration of shareholder proposals if the established procedures for advance notice are not followed, or of discouraging or deterring a third party from conducting a solicitation of proxies to elect its own slate of directors or to approve its proposal without regard to whether consideration of the nominees or proposals might be harmful or beneficial to us and our shareholders.

Exclusive Forum

Our amended and restated bylaws provide that the state courts located in Denver County, Colorado, the county in which our headquarters in Denver lie, shall be the sole and exclusive forum for certain shareholder litigation matters, unless we consent in writing to the selection of an alternative forum.

Although we believe this provision benefits us by providing increased consistency in the application of Colorado law in the types of lawsuits to which it applies and in limiting our litigation costs, the provision may have the effect of discouraging lawsuits against our directors and officers and may limit our shareholders' ability to obtain a favorable judicial forum for disputes with us. However, it is possible that a court could rule that this provision is unenforceable or inapplicable to a particular dispute.

Limitation of Liability and Indemnification of Officers and Directors

Under the Colorado Business Corporation Act, the articles of incorporation of a corporation may eliminate or limit the personal liability of a director to the corporation or to its shareholders for monetary damages for breach of fiduciary duty as a director subject to certain limitations.

Our amended and restated articles of incorporation provides that our directors are not liable to the Company or our shareholders for monetary damages for an act or omission in their capacity as a director to the fullest extent provided by applicable Colorado law. A director may, however, be found liable for:

- Any breach of the director's duty of loyalty to the Company or to its shareholders;
- Acts or omissions not in good faith or which involve intentional misconduct or a knowing violation of law;
- Voting for or assenting to an unlawful distribution;
- Any transaction from which the director directly or indirectly derived an improper personal benefit; and
- Acts or omissions for which the liability of the director is expressly provided by an applicable statute.

The Colorado Business Corporation Act provides that a corporation must indemnify a person who was wholly successful, on the merits or otherwise, in the defense of any proceeding to which the person was a party because the person is or was a director, against reasonable expenses incurred by the person in connection with the proceeding.

The Colorado Business Corporation Act also permits corporations to indemnify present or former directors and representatives of other entities serving as such directors in certain situations where indemnification is not mandated by law; however, such permissive indemnification is subject to various limitations. Section 7-109-103 of the Colorado Business Corporation Act provides that a court may also order indemnification under various circumstances and Section 7-109-107 requires that officers must be indemnified to the same extent as directors.

Our amended and restated articles of incorporation and bylaws also provide that we will indemnify, to the maximum extent permitted by law, any person who is or was a director, officer, agent, fiduciary or employee of the Company against any claim, liability or expense arising against or incurred by such person made party to a proceeding because he is or was a director, officer, agent, fiduciary or employee of the Company or because he is or was serving another entity as a director, officer, partner, trustee, employee, fiduciary or agent at the Company's request. To the extent that indemnification for liabilities arising under the Securities Act may be permitted to our directors, officers and controlling persons, we have been advised that, in the opinion of the SEC, this indemnification is against public policy as expressed in the Securities Act and is, therefore, unenforceable. Finally, our ability to provide indemnification to our directors and officers is limited by federal banking laws and regulations.

The Colorado Business Corporation Act permits us to purchase insurance on behalf of an existing or former officers, employees, directors or agents against any liability asserted against and incurred by that person in such capacity, or arising out of that person's status in such capacity. Pursuant to this authority, we maintain such insurance for the officers, employees, directors and agents of the Company and its subsidiaries.

Transfer Agent and Registrar

Philadelphia Stock Transfer, Inc. will serve as our transfer agent and registrar.

Listing and Trading

We have applied to list our common stock on the Nasdaq Global Select Market under the symbol "MYFW".

DESCRIPTION OF CERTAIN INDEBTEDNESS

The following is a summary of the material terms of certain indebtedness. The summary is qualified in its entirety by reference to the full text of the notes governing the terms of such indebtedness and the agreements pursuant to which the notes are issued.

Subordinated Notes due 2020

On June 29, 2012, the Company issued an aggregate principal amount of \$7.6 million of 8% Subordinated Notes due 2020 (referred to as the "subordinated notes due 2020") to various investors. The subordinated notes due 2020 will mature on June 29, 2020 (unless previously redeemed). The Company's obligation to make payments of principal and interest on the subordinated notes due 2020 is subordinate in right of payment to all existing and future senior indebtedness of the Company. The subordinated notes due 2020 are issued under the Subordinated Note Purchase Agreement, dated as of June 29, 2012.

Interest. The subordinated notes due 2020 bear interest at a fixed rate of 8.0% per annum and are payable semi-annually in arrears.

Ranking. The subordinated notes due 2020 are unsecured, subordinated obligations of the Company, subordinated in right of payment to all existing and future senior indebtedness of the Company and pari passu in right of payment to all existing and future subordinated indebtedness of the Company, including the Company's subordinated notes due 2026.

Optional Redemption. The Company may, at its option, at any time on or after June 29, 2017, redeem the subordinated notes due 2020, in whole or in part, at a redemption price specified in the subordinated notes due 2020. This option of redemption is subject to the approval of the Federal Reserve. The Federal Reserve generally will not approve such a redemption of any such subordinated notes unless it is satisfied with the capital position of the Company and the Bank after the proposed redemption. Additionally, the Company may, at its option, redeem some or all of the subordinated notes due 2020 at any time (subject to certain requirements and at a redemption price specified in the terms of the subordinated notes due 2020) if it makes a reasonable determination, on advice of legal counsel, that (i) there is a material risk that the Company will not be entitled to treat the subordinated notes due 2020 as "Tier 2 Capital" for purposes of the capital adequacy guidelines of the Federal Reserve; or (ii) for certain reasons as set forth in the terms of the subordinated notes due 2020, there is a material risk that interest payable by the Company on the subordinated notes due 2020 is not, or within 180 days after the date of such determination will not be, deductible by the Company, in whole or in part, for United States federal income tax purposes.

Events of Default. An event of default under the subordinated notes due 2020 will occur, and the subordinated notes due 2020 may be accelerated, upon the occurrence and continuation of certain events of insolvency of the Company that are specified in the subordinated notes due 2020 (a "2012 Subordinated Note Event of Default"). In the case of a 2012 Subordinated Note Event of Default, except in the case of a default in the payment of principal or interest on the subordinated notes due 2020 or the performance of any other obligation of the Company under the subordinated notes due 2020 or under the Subordinated Note Purchase Agreement, the holders of at least 51% of the outstanding principal amount of the subordinated notes due 2020 may declare, by written notice to the Company, the subordinated notes due 2020 to be immediately due and payable.

Subordinated Notes due 2026

Between October 2016 and February 2017, the Company issued an aggregate principal amount of \$6.3 million of 7.25% Fixed-to-Floating Rate Subordinated Notes due December 31, 2026 (the

"subordinated notes due 2026") to various investors. The subordinated notes due 2026 will mature on December 31, 2026 (unless previously redeemed). The Company's obligation to make payments of principal and interest on the subordinated notes due 2026 is subordinate in right of payment to all existing and future senior indebtedness of the Company. The subordinated notes due 2026 are issued under the Subordinated Note Purchase Agreement.

Interest. Until January 1, 2022, the subordinated notes due 2026 bear interest at the rate of 7.25% per annum and are payable quarterly in arrears. From and including January 1, 2022, the subordinated notes due 2026 bear interest, set on the first day of each calendar quarter, at the rate of the then current 90-day LIBOR rate plus 587 basis points and are payable quarterly in arrears through the maturity date or any early redemption date.

Ranking. The subordinated notes due 2026 are unsecured, subordinated obligations of the Company, subordinated in right of payment to all existing and future senior indebtedness of the Company and pari passu in right of payment to all existing and future subordinated indebtedness of the Company, including the Company's subordinated notes due 2020.

Optional Redemption. The Company may, at its option, at any time on or after January 1, 2022, redeem the subordinated notes due 2026, in whole or in part, at a redemption price specified in the subordinated notes due 2026. This option of redemption is subject to the approval of the Federal Reserve. The Federal Reserve generally will not approve such a redemption of any such subordinated notes unless it is satisfied with the capital position of the Company and the Bank after the proposed redemption. Additionally, the Company may, at its option, redeem some or all of the subordinated notes due 2026 at any time (subject to certain requirements and at a redemption price specified in the terms of the subordinated notes due 2026) if it makes a reasonable determination, on advice of legal counsel, that (i) the Company will not be entitled to treat the subordinated notes due 2026 as "Tier 2 Capital" for purposes of the capital adequacy guidelines of the Federal Reserve; or (ii) for certain reasons as set forth in the terms of the subordinated notes due 2026, there is more than a substantial risk that interest payable by the Company on the subordinated notes due 2026 is not, or within 180 days after the date of such determination will not be, deductible by the Company, in whole or in part, for United States federal income tax purposes.

Events of Default. An event of default under the subordinated notes due 2026 will occur, and the subordinated notes due 2026 may be accelerated, upon the occurrence and continuation of certain events of insolvency of the Company that are specified in the subordinated notes due 2026 (a "2016 Subordinated Note Event of Default"). In the case of a 2016 Subordinated Note Event of Default, except in the case of a default in the payment of principal or interest on the subordinated notes due 2026 or the performance of any other obligation of the Company under the subordinated notes due 2026 or under the Subordinated Note Purchase Agreement, the holders of at least 51% of the outstanding principal amount of the subordinated notes due 2026 may declare, by written notice to the Company, the subordinated notes due 2026 to be immediately due and payable.

SHARES ELIGIBLE FOR FUTURE SALE

Future sales of substantial amounts of our common stock in the public market could adversely affect prevailing market prices. Furthermore, since only a limited number of shares will be available for sale shortly after the offering because of contractual and legal restrictions on resale described below, sales of substantial amounts of shares of common stock in the public market after the restrictions lapse could adversely affect the prevailing market price for shares of our common stock as well as our ability to raise equity capital in the future.

Upon completion of this offering, we will have shares of our common stock issued and outstanding (shares if the underwriters exercise in full their option to purchase additional shares). In addition, shares of our common stock will be issuable upon the vesting and settlement of outstanding equity awards.

Of these shares (or shares, if the underwriters exercise in full their option to purchase additional shares), the shares sold in this offering will be freely tradable without further restriction or registration under the Securities Act, except that any shares purchased by our affiliates may generally only be sold in compliance with Rule 144, which is described below. The remaining outstanding shares will be deemed "restricted securities" under the Securities Act. Restricted securities may be sold in the public market only if they qualify for an exemption from registration under Rule 144 or any other applicable exemption.

Lock-Up Agreements

We, all of our directors and executive officers and certain other shareholders, who will own in the aggregate approximately shares of our outstanding common stock, have agreed not to sell any shares of common stock or securities convertible into or exchangeable for shares of common stock for a period of 180 days from the date of this prospectus, subject to certain exceptions. See "Underwriting" for a description of these lock-up provisions.

Stock Issued under Incentive Plans

We intend to file one or more registration statements on Form S-8 under the Securities Act to register the offer and sale of shares of our common stock that are issuable under our 2008 Plan and 2016 Plan. A registration statement on Form S-8 is expected to be filed following the effective date of the registration statement of which this prospectus is a part and will be effective upon filing. Accordingly, shares registered under such registration statement will be available for sale in the open market following the effective date, unless such shares are subject to vesting restrictions with us, Rule 144 restrictions applicable to our affiliates or the lock-up restrictions described above.

Rule 144

In general, under Rule 144 as currently in effect, once we have been subject to public company reporting requirements of Section 13 or Section 15(d) of the Exchange Act for at least 90 days, an eligible shareholder is entitled to sell shares of our common stock without complying with the manner of sale, volume limitation or notice provisions of Rule 144, subject to compliance with the public information requirements of Rule 144. To be an eligible shareholder under Rule 144, such shareholder must not be deemed to have been one of our affiliates for purposes of the Securities Act at any time during the 90 days preceding a sale and who has beneficially owned the shares proposed to be sold for at least six months, including the holding period of any prior owner other than our affiliates. If such a person has beneficially owned the shares proposed to be sold for at least one year, including the holding period of any prior owner

other than our affiliates, then such person is entitled to sell such shares without complying with any of the requirements of Rule 144, subject to the expiration of the lock-up agreements described above.

Rule 144 also provides that a person who is not deemed to have been an affiliate of ours at any time during the three months preceding a sale, and who has for at least six months beneficially owned shares of our common stock that are restricted securities, will be entitled to freely sell such shares of our common stock without regard to the limitations described above, provided that such sales comply with the current public information requirements of Rule 144 and we were subject to the Exchange Act periodic reporting requirements for at least 90 days immediately before the sale. A person who is not deemed to have been an affiliate of ours at any time during the three months preceding a sale, and who has beneficially owned for at least one year shares of our common stock that are restricted securities, will be entitled to freely sell such shares of our common stock under Rule 144 without regard to the current public information requirements of Rule 144, provided that we were subject to the Exchange Act periodic reporting requirements for at least 90 days immediately before the sale.

In general, under Rule 144, as currently in effect, our affiliates or persons selling shares on behalf of our affiliates are entitled to sell on expiration of the lock-up agreements described above. Beginning 90 days after the date of this prospectus, within any three-month period, such shareholders may sell a number of shares that does not exceed the greater of:

- 1% of the number of shares of common stock then outstanding, which will equal approximately shares immediately after this offering; or
- the average weekly trading volume of our common stock during the four calendar weeks preceding the filing of a notice on Form 144 with respect to such sale.

Sales under Rule 144 by our affiliates or persons selling shares on behalf of our affiliates are also subject to certain manner of sale provisions and notice requirements and to the availability of current public information about us.

Rule 701

In general, under Rule 701 under the Securities Act, an employee, consultant or advisor who purchases shares of our common stock from us in connection with a compensatory stock or option plan or other written agreement is eligible to resell those shares 90 days after the effective date of the registration statement of which this prospectus forms a part in reliance on Rule 144, but without compliance with some of the restrictions, including the holding period restriction, contained in Rule 144.

SUPERVISION AND REGULATION

The U.S. banking industry is highly regulated under federal and state law. Banking laws, regulations, and policies affect the operations of the Company and its subsidiary. Investors should understand that the primary objective of the U.S. bank regulatory regime is the protection of depositors, the Deposit Insurance Fund ("DIF"), and the banking system as a whole, not the protection of the Company's shareholders.

As a bank holding company, we are subject to inspection, examination, supervision, and regulation by the Board of Governors of the Federal Reserve System (the "Federal Reserve"). The Bank, which is our subsidiary, is a Colorado-chartered commercial bank and is not a member of the Federal Reserve System (a "state nonmember bank"). As such, the Bank is subject to regulation, supervision, and examination by both the Colorado Division of Banking (the "CDB") and the Federal Deposit Insurance Corporation ("FDIC"). In addition, we expect that any additional businesses that we may invest in or acquire will be regulated by various state and/or federal banking regulators.

Banking statutes and regulations are subject to continual review and revision by Congress, state legislatures and federal and state regulatory agencies. A change in such statutes or regulations, including changes in how they are interpreted or implemented, could have a material effect on our business. In addition to laws and regulations, state and federal bank regulatory agencies may issue policy statements, interpretive letters and similar written guidance pursuant to such laws and regulations, which are binding on us and our subsidiaries.

Banking statutes, regulations and policies could restrict our ability to diversify into other areas of financial services, acquire depository institutions, and make distributions or pay dividends on our equity securities. They may also require us to provide financial support to any bank that we control, maintain capital balances in excess of those desired by management, and pay higher deposit insurance premiums as a result of a general deterioration in the financial condition of the Bank or other depository institutions we control.

The description below summarizes certain elements of the applicable bank regulatory framework. This description is not intended to describe all laws and regulations applicable to us and our subsidiaries. The description is qualified in its entirety by reference to the full text of the statutes, regulations, policies, interpretive letters and other written guidance that are described.

Regulation of the Company

The BHC Act and other federal laws subject bank holding companies to particular restrictions on the types of activities in which they may engage, and to a range of supervisory requirements and activities, including regulatory enforcement actions for violations of laws and regulations.

Permitted Activities. Generally, bank holding companies are prohibited under the BHC Act from engaging in or acquiring direct or indirect control of more than 5% of the voting shares of any company engaged in any activity other than (i) banking or managing or controlling banks or (ii) an activity that the Federal Reserve determines to be so closely related to banking as to be a proper incident to the business of banking. The Federal Reserve has the authority to require a bank holding company to terminate an activity or terminate control of or liquidate or divest certain subsidiaries or affiliates when the Federal Reserve believes the activity or the control of the subsidiary or affiliate constitutes a significant risk to the financial safety, soundness or stability of any of its banking subsidiaries.

Status as a Financial Holding Company. Under the BHC Act, a bank holding company may file an election with the Federal Reserve to be treated as a financial holding company and engage in an expanded

list of financial activities. The election must be accompanied by a certification that all of the company's insured depository institution subsidiaries are "well capitalized" and "well managed." Additionally, the Community Reinvestment Act of 1977 ("CRA") rating of each subsidiary bank must be satisfactory or better. If, after becoming a financial holding company and undertaking activities not permissible for a bank holding company, the company fails to continue to meet any of the prerequisites for financial holding company status, the company must enter into an agreement with the Federal Reserve to comply with all applicable capital and management requirements. If the company does not return to compliance within 180 days, the Federal Reserve may order the company to divest its subsidiary banks or the company may discontinue or divest investments in companies engaged in activities permissible only for a bank holding company that has elected to be treated as a financial holding company. The Company has filed an election and became a financial holding company in 2006.

Sound Banking Practices. Bank holding companies and their non-banking subsidiaries are prohibited from engaging in activities that represent unsafe or unsound banking practices. For example, under certain circumstances the Federal Reserve's Regulation Y requires a holding company to give the Federal Reserve prior notice of any redemption or repurchase of its own equity securities if the consideration to be paid, together with the consideration paid for any repurchases in the preceding year, is equal to 10% or more of the company's consolidated net worth. The Federal Reserve may oppose the transaction if it believes that the transaction would constitute an unsafe or unsound practice or would violate a regulation. As another example, a holding company is prohibited from impairing its subsidiary bank's soundness by causing the bank to make funds available to non-banking subsidiaries or their customers if the Federal Reserve believes it not prudent to do so. The Federal Reserve has the power to assess civil money penalties for knowing or reckless violations if the activities leading to a violation caused a substantial loss to a depository institution. Potential penalties are as high as \$1.0 million for each day the activity continues.

Regulatory Capital Requirements. Through December 31, 2017, we were subject to the Federal Reserve's Small Bank Holding Company Policy Statement (the "Policy Statement"). The Policy Statement provides that the Basel III capital rules and reporting requirements generally will not apply to a bank holding company with under \$1 billion in assets that: (i) is not engaged in significant non-banking activities either directly or through a non-bank subsidiary; (ii) does not conduct significant off-balance sheet activities either directly or through a non-bank subsidiary; and (iii) subject to certain limited exceptions, does not have a material amount of SEC-registered debt or equity securities outstanding. As of December 31, 2017, we had \$969.7 million in consolidated assets and satisfied the other criteria described above, and were not subject to the Basel III capital rules and reporting requirements. As such, while we are not subject to the requirements of Basel III, if our asset levels exceed \$1 billion or if we fail to satisfy one of the other conditions for non-applicability of Basel III we would become subject to the Basel III capital rules and reporting requirements.

Source of Strength. In accordance with the Dodd-Frank Act and long-standing Federal Reserve policy, the Company must act as a source of financial and managerial strength to the Bank. Under this policy, the Company must commit resources to support the Bank, including at times when the Company may not be in a financial position to provide it. As discussed below, the Company could be required to guarantee the capital plan of the Bank if it becomes undercapitalized for purposes of banking regulations. Any capital loans by a bank holding company to its subsidiary bank are subordinate in right of payment to deposits and to certain other indebtedness of such subsidiary bank. The BHC Act provides that, in the event of a bank holding company's bankruptcy, any commitment by the bank holding company to a federal bank regulatory agency to maintain the capital of a bank subsidiary will be assumed by the bankruptcy trustee and entitled to priority of payment.

Regulatory agencies have promulgated regulations to increase the capital requirements for bank holding companies to a level that matches those of banking institutions.

Anti-Tying Restrictions. Bank holding companies and affiliates are prohibited from tying the provision of services, such as extensions of credit, to other services offered by a holding company or its affiliates.

Acquisitions. The BHC Act, the Bank Merger Act, the Colorado Banking Code and other federal and state statutes regulate acquisitions of commercial banks and their holding companies. The BHC Act generally limits acquisitions by bank holding companies to commercial banks and companies engaged in activities that the Federal Reserve has determined to be so closely related to banking as to be a proper incident thereto. The BHC Act requires every bank holding company to obtain the prior approval of the Federal Reserve before: (i) acquiring more than 5% of the voting stock of any bank or other bank holding company; (ii) acquiring all or substantially all of the assets of any bank or bank holding company; or (iii) merging or consolidating with any other bank holding company.

In reviewing applications seeking approval of merger and acquisition transactions, the bank regulatory authorities generally consider, among other things, the competitive effect and public benefits of the transactions, the financial and managerial resources and future prospects of the combined organization (including the capital position of the combined organization), the applicant's performance record under the CRA (see the section captioned "Community Reinvestment Act" included elsewhere in this item), fair housing laws and the effectiveness of the subject organizations in combating money laundering activities.

The Company is also subject to the Change in Bank Control Act of 1978 ("Control Act") and related Federal Reserve regulations, which provide that any person who proposes to acquire at least 10% (but less than 25%) of any class of a bank holding company's voting securities is presumed to control the company (unless the company is not publicly held and some other shareholder owns a greater percentage of voting stock). Any person who would be presumed to acquire control or who proposes to acquire control of more than 25% of any class of a bank holding company's voting securities, or who proposes to acquire actual control, must provide the Federal Reserve with at least 60 days' prior written notice of the acquisition. The Federal Reserve may disapprove a proposed acquisition if: (i) it would result in adverse competitive effects; (ii) the financial condition of the acquiring person might jeopardize the target institution's financial stability or prejudice the interests of depositors; (iii) the competence, experience or integrity of any acquiring person indicates that the proposed acquisition would not be in the best interests of the depositors or the public; or (iv) the acquiring person fails to provide all of the information required by the Federal Reserve. Any proposed acquisition of the voting securities of a bank holding company that is subject to approval under the BHC Act is not subject to the Control Act notice requirements. Any company that proposes to acquire "control," as those terms are defined in the BHC Act and Federal Reserve regulations, of a bank holding company or to acquire 25% or more of any class of voting securities of a bank holding company would be required to seek the Federal Reserve's prior approval under the BHC Act to become a bank holding company.

Dividends. Dividends from the Bank are the Company's principal source of cash revenues. The Company's earnings and activities are affected by legislation, by regulations and by local legislative and administrative bodies and decisions of courts in the jurisdictions in which we conduct business. These include limitations on the ability of the Bank to pay dividends to the Company and the Company's ability to pay dividends to its shareholders. It is the policy of the Federal Reserve that bank holding companies should pay cash dividends on common stock only out of income available over the past year and only if prospective earnings retention is consistent with the organization's expected future needs and financial condition. The policy provides that bank holding companies should not maintain a level of cash dividends that undermines the bank holding company's ability to serve as a source of strength to its banking subsidiary. Consistent with such policy, a banking organization should have comprehensive policies on dividend payments that clearly articulate the organization's objectives and approaches for maintaining a strong capital position and achieving the objectives of the policy statement.

In 2009, the Federal Reserve issued a supervisory letter providing greater clarity to its policy statement on the payment of dividends by bank holding companies. In this letter, the Federal Reserve stated that when a holding company's board of directors is deciding on the level of dividends to declare, it should consider, among other factors: (i) overall asset quality, potential need to increase reserves and write down assets, and concentrations of credit; (ii) potential for unanticipated losses and declines in asset values; (iii) implicit and explicit liquidity and credit commitments, including off-balance sheet and contingent liabilities; (iv) quality and level of current and prospective earnings, including earnings capacity under a number of plausible economic scenarios; (v) current and prospective cash flow and liquidity; (vi) ability to serve as an ongoing source of financial and managerial strength to depository institution subsidiaries insured by the FDIC, including the extent of double leverage and the condition of subsidiary depository institutions; (vii) other risks that affect the holding company's financial condition and are not fully captured in regulatory capital calculations; (viii) level, composition, and quality of capital; and (ix) ability to raise additional equity capital in prevailing market and economic conditions (the "Dividend Factors"). It is particularly important for a bank holding company's board of directors to ensure that the dividend level is prudent relative to the organization's financial position and is not based on overly optimistic earnings scenarios. In addition, a bank holding company's board of directors should strongly consider, after careful analysis of the Dividend Factors, reducing, deferring or eliminating dividends when the quantity and quality of the holding company's earnings have declined or the holding company is experiencing other financial problems, or when the macroeconomic outlook for the holding company's primary profit centers has deteriorated. The Federal Reserve further stated that, as a general matter, a bank holding company should eliminate, defer or significantly reduce its distributions if: (i) its net income is not sufficient to fully fund the dividends; (ii) its prospective rate of earnings retention is not consistent with its capital needs and overall current and prospective financial condition; or (iii) it will not meet, or is in danger of not meeting, its minimum regulatory capital adequacy ratios. Failure to do so could result in a supervisory finding that the bank holding company is operating in an unsafe and unsound manner.

Additionally, the Federal Reserve possesses enforcement powers over bank holding companies and their non-bank subsidiaries with which it can prevent or remedy actions that represent unsafe or unsound practices, or violations of applicable statutes and regulations. Among these powers is the ability to proscribe the payment of dividends by banks and bank holding companies.

Stock Redemptions and Repurchases. It is an essential principle of safety and soundness that a banking organization's redemption and repurchases of regulatory capital instruments, including common stock, from investors be consistent with the organization's current and prospective capital needs. In assessing such needs, the board of directors and management of a bank holding company should consider the Dividend Factors discussed above under "Dividends." The risk-based capital rule directs bank holding companies to consult with the Federal Reserve before redeeming any equity or other capital instrument included in Tier 1 or Tier 2 capital prior to stated maturity, if such redemption could have a material effect on the level or composition of the organization's capital base. Bank holding companies that are experiencing financial weaknesses, or that are at significant risk of developing financial weaknesses, must consult with the appropriate Federal Reserve supervisory staff before redeeming or repurchasing common stock or other regulatory capital instruments for cash or other valuable consideration. Similarly, any bank holding company considering expansion, whether through acquisitions or through organic growth and new activities, generally also must consult with the appropriate Federal Reserve supervisory staff before redeeming or repurchasing common stock or other regulatory capital instruments for cash or other valuable consideration. In evaluating the appropriateness of a bank holding company's proposed redemption or repurchase of capital instruments, the Federal Reserve will consider the potential losses that the holding company may suffer from the prospective need to increase reserves and write down assets from continued asset deterioration and the holding company's ability to raise additional common stock and other Tier 1 capital to replace capital instruments that are redeemed or repurchased. A bank holding company must inform the Federal Reserve of a redemption or repurchase of common stock or perpetual

preferred stock for cash or other value resulting in a net reduction of the bank holding company's outstanding amount of common stock or perpetual preferred stock below the amount of such capital instrument outstanding at the beginning of the quarter in which the redemption or repurchase occurs. In addition, a bank holding company must advise the Federal Reserve sufficiently in advance of such redemptions and repurchases to provide reasonable opportunity for supervisory review and possible objection should the Federal Reserve determine a transaction raises safety and soundness concerns.

Regulation Y requires that a bank holding company that is not well capitalized or well managed, or that is subject to any unresolved supervisory issues, provide prior notice to the Federal Reserve for any repurchase or redemption of its equity securities for cash or other value that would reduce by 10% or more the holding company's consolidated net worth aggregated over the preceding 12-month period.

Annual Reporting; Examinations. The Company is required to file an annual report with the Federal Reserve and to provide such additional information as the Federal Reserve may require. The Federal Reserve may examine a bank holding company and any of its subsidiaries, and charge the company for the cost of such an examination.

Imposition of Liability for Undercapitalized Subsidiaries. The Federal Deposit Insurance Act, as amended ("FDIA") requires bank regulators to take "prompt corrective action" to resolve problems associated with insured depository institutions. In the event an institution becomes "undercapitalized," it must submit a capital restoration plan. The capital restoration plan will not be accepted by the regulators unless each company "having control of" the undercapitalized institution "guarantees" the subsidiary's compliance with the capital restoration plan until it becomes "adequately capitalized." For purposes of this statute, the Company has control of the Bank. Under FDIA, the aggregate liability of all companies controlling a particular institution is limited to the lesser of five percent of the depository institution's total assets at the time it became undercapitalized or the amount necessary to bring the institution into compliance with applicable capital standards. FDIA grants greater powers to bank regulators in situations where an institution becomes "significantly" or "critically" undercapitalized or fails to submit a capital restoration plan. For example, a bank holding company controlling such an institution can be required to obtain prior Federal Reserve approval of proposed distributions, or might be required to consent to a merger or to divest the troubled institution or other affiliates.

State Law Restrictions. As a Colorado corporation, the Company is subject to certain limitations and restrictions under applicable Colorado corporate law. For example, state law restrictions in Colorado include limitations and restrictions relating to indemnification of directors; distributions and dividends to shareholders; transactions involving directors, officers or interested shareholders; maintenance of books, records, and minutes; and observance of certain corporate formalities.

Regulation of the Bank

Regulatory Capital Requirements. Effective January 1, 2015 (with some changes transitioned into full effectiveness over two to four years), the Bank became subject to new capital regulations adopted by the FDIC, which created a new required ratio for common equity Tier 1 ("CET1") capital, increased the minimum leverage and Tier 1 capital ratios, changed the risk-weightings of certain assets for purposes of the risk-based capital ratios, created an additional capital conservation buffer over the required capital ratios, and changed what qualifies as capital for purposes of meeting the capital requirements. The Federal Reserve adopted parallel regulations for bank holding companies. These regulations implement the regulatory capital reforms required by the Dodd Frank Act and the "Basel III" requirements.

Under the new capital regulations, the minimum capital level requirements are (i) a CET1 capital ratio of 4.5%; (ii) a Tier 1 capital ratio of 6.0%; (iii) a total capital ratio of 8.0%; and (iv) a Tier 1 leverage ratio of 4.0%. CET1 generally consists of common stock; retained earnings; accumulated other comprehensive income ("AOCI"), unless an institution elects to exclude AOCI from regulatory capital; and certain minority interests; all subject to applicable regulatory adjustments and deductions. Tier 1 capital generally consists of CET1 and noncumulative perpetual preferred stock. Tier 2 capital generally consists of other preferred stock and subordinated debt meeting certain conditions plus an amount of the allowance for loan and lease losses up to 1.25% of assets. Total capital is the sum of Tier 1 and Tier 2 capital.

In addition to the minimum capital requirements, the Bank must maintain a capital conservation buffer that consists of additional CET1 capital greater than 2.5% of risk-weighted assets above the required minimum levels in order to avoid limitations on paying dividends, repurchasing shares and paying discretionary bonuses. The capital conservation buffer requirement is subject to a phase-in period that began on January 1, 2016 with the requirement for a buffer of greater than 0.625% of risk-weighted assets. This capital conservation buffer increases each year until the capital conservation buffer requirement is fully implemented on January 1, 2019.

The CET1 requirements also changed the risk-weighting of certain assets including a 150% risk weight (up from 100%) for certain high volatility commercial real estate acquisition development and construction loans and for non-residential mortgage loans that are 90 days or more past due or otherwise on non-accrual status; a 20% (up from 0%) credit conversion factor for the unused portion of a commitment with an original maturity of one year or less that is not unconditionally cancellable; and a 250% risk weight (up from 100%) for mortgage servicing rights and deferred tax assets that are not deducted from capital.

As of March 31, 2018, the Bank exceeded all regulatory minimum capital requirements.

Prompt Corrective Regulatory Action. Under applicable federal statutes, the federal bank regulatory agencies are required to take "prompt corrective action" with respect to institutions that do not meet specified minimum capital requirements. For these purposes, the law establishes five capital categories: well capitalized, adequately capitalized, undercapitalized, significantly undercapitalized and critically undercapitalized. Under the FDIC's prompt corrective action regulations, an institution is deemed to be "well capitalized" if it has a Total Risk-Based Capital Ratio of 10.0% or greater, a Tier 1 Risk-Based Capital Ratio of 8.0% or greater, a Common Equity Tier 1 risk-based capital ratio of 6.5% or better and a leverage ratio of 5.0% or greater. An institution is "adequately capitalized" if it has a Total Risk-Based Capital Ratio of 8.0% or greater, a Tier 1 Risk-Based Capital Ratio of 6.0% or greater, a Common Equity Tier 1 Capital Ratio of 4.5% or better and a Leverage Ratio of 4.0% or greater. An institution is "undercapitalized" if it has a Total Risk-Based Capital Ratio of less than 8.0%, a Tier 1 Risk-Based Capital ratio of less than 6.0%, a Common Equity Tier 1 ratio of less than 4.5% or a Leverage Ratio of less than 4.0%. An institution is deemed to be "significantly undercapitalized" if it has a Total Risk-Based Capital Ratio of less than 6.0%, a Tier 1 Risk-Based Capital Ratio of less than 4.0%, a Common Equity Tier 1 ratio of less than 3.0% or a Leverage Ratio of less than 3.0%. An institution is considered to be "critically undercapitalized" if it has a ratio of tangible equity to total assets that is equal to or less than 2.0%.

Undercapitalized institutions are subject to growth limitations and are required to submit a capital restoration plan to the FDIC. The federal bank regulatory agencies may not accept such a plan without determining, among other things, that the plan is based on realistic assumptions and is likely to succeed in restoring the depository institution's capital. In addition, for a capital restoration plan to be acceptable, the depository institution's parent holding company must guarantee that the institution will comply with such capital restoration plan. If a depository institution fails to submit an acceptable plan, it is treated as if it is "significantly undercapitalized." "Significantly undercapitalized" depository institutions may be subject to

a number of requirements and restrictions, including orders to sell sufficient voting stock to become "adequately capitalized," requirements to reduce total assets, and cessation of receipt of deposits from correspondent banks. "Critically undercapitalized" institutions are subject to the appointment of a receiver or conservator.

As of March 31, 2018, the Bank qualified as "well capitalized" under the prompt corrective action rules.

Dividends. As a Colorado state-chartered bank, the Bank is subject to limitations under Colorado law on the payment of dividends. The Colorado Banking Code provides that a bank may declare dividends from retained earnings and other components of capital specifically approved by the Banking Board so long as the declaration is made in compliance with rules established by the Banking Board.

In addition, a state nonmember bank may not declare a dividend if paying the dividend would result in the bank being undercapitalized under FDIA, discussed above, and must comply with any discretionary distribution restrictions imposed on it under the federal banking agencies' capital buffer rules. The FDIC has stated that, in general, state nonmember banks can pay dividends in reasonable amounts only after the bank's earnings have first been applied to the elimination of losses and the establishment of necessary reserves and prudent capital levels. The FDIC may also direct state nonmember banks that are poorly rated or subject to written supervisory actions not to pay dividends in order to ensure adequate capital exists to support their risk profile.

Deposit Insurance Assessments. All of a depositor's accounts at an insured bank, including all noninterest-bearing transaction accounts, are insured by the FDIC up to \$250,000. FDIC-insured banks are required to pay deposit insurance premiums to the FDIC. The FDIC has adopted a risk-based assessment system whereby FDIC-insured depository institutions pay insurance premiums at rates based on their risk classification. An institution's risk classification is assigned based on its capital levels and the level of supervisory concern the institution poses to the regulators.

Assessments are based on an institution's average total consolidated assets less average tangible equity (subject to risk-based adjustments that would further reduce the assessment base for custodial banks). The Bank may be able to pass part or all of this cost on to its clients, including in the form of lower interest rates on deposits, or fees to some depositors, depending on market conditions.

The FDIC may terminate a depository institution's deposit insurance upon a finding that the institution's financial condition is unsafe or unsound or that the institution has engaged in unsafe or unsound practices or has violated any applicable rule, regulation, order or condition enacted or imposed by the institution's regulatory agency. If deposit insurance for a banking business that we invest in or acquire were to be terminated, that would have a material adverse effect on that banking business and potentially on the Company as a whole.

Depositor Preference. FDIA provides that, in the event of the "liquidation or other resolution" of an insured depository institution, the claims of depositors of the institution, including the claims of the FDIC as subrogee of insured depositors, and certain claims for administrative expenses of the FDIC as a receiver, will have priority over other general unsecured claims against the institution. If an insured depository institution fails, insured and uninsured depositors, along with the FDIC, will have priority in payment ahead of unsecured, non-deposit creditors, including the parent bank holding company, with respect to any extensions of credit they have made to such insured depository institution.

Consumer Financial Protection. The Bank is subject to a number of federal and state consumer protection laws that extensively govern its relationship with its customers. These laws include the Equal

Credit Opportunity Act, the Fair Credit Reporting Act, the Truth in Lending Act, the Truth in Savings Act, the Electronic Fund Transfer Act, the Expedited Funds Availability Act, the Home Mortgage Disclosure Act, the Fair Housing Act, the Real Estate Settlement Procedures Act, the Fair Debt Collection Practices Act, the Right to Financial Privacy Act, the Service Members Civil Relief Act and these laws' respective state law counterparts, as well as state usury laws and laws regarding unfair and deceptive acts and practices. These and other federal laws, among other things, require disclosures of the cost of credit and terms of deposit accounts, provide substantive consumer rights, prohibit discrimination in credit transactions, regulate the use of credit report information, provide financial privacy protections, prohibit unfair, deceptive and abusive practices, restrict the Bank's ability to raise interest rates and subject the Company and the Bank to substantial regulatory oversight. Violations of applicable consumer protection laws can result in significant potential liability from litigation brought by customers, including actual damages, restitution and attorneys' fees. Federal bank regulators, state attorneys general and state and local consumer protection agencies may also seek to enforce consumer protection requirements and obtain these and other remedies, including regulatory sanctions, customer rescission rights, action by the state and local attorneys general in each jurisdiction in which we operate and civil money penalties. Failure to comply with consumer protection requirements may also result in our failure to obtain any required bank regulatory approval for merger or acquisition transactions the Company may want to pursue or our prohibition from engaging in such transactions even if approval is not required.

The Consumer Financial Protection Bureau ("CFPB") has broad rulemaking authority for a wide range of consumer financial laws that apply to all banks. The CFPB is authorized to issue rules for both bank and non-bank companies that offer consumer financial products and services, subject to consultation with the prudential banking regulators. In general, however, banks with assets of \$10 billion or less, such as the Bank, will continue to be examined for consumer compliance by their primary bank regulator.

Much of the CFPB's rulemaking has focused on mortgage lending and servicing, including an important rule requiring lenders to ensure that prospective buyers have the ability to repay their mortgages. Other areas of current CFPB focus include consumer protections for prepaid cards, payday lending, debt collection, overdraft services and privacy notices. The CFPB has been particularly active in issuing rules and guidelines concerning residential mortgage lending and servicing, issuing numerous rules and guidance related to residential mortgages. Perhaps the most significant of these guidelines is the "Ability-to-Repay and Qualified Mortgage Standards under the Truth in Lending Act" portions of Regulation Z. Under the Dodd-Frank Act, creditors must make a reasonable and good faith determination, based on verified and documented information, that the consumer has a reasonable "ability to repay" a residential mortgage according to its terms. There is a statutory presumption of compliance with this requirement for mortgages that meet the requirements to be deemed "qualified mortgages." The CFPB rule defines the key threshold terms "ability to repay" and "qualified mortgage."

The CFPB has actively issued enforcement actions against both large and small entities and to entities across the entire financial service industry. The CFPB has relied upon "unfair, deceptive, or abusive acts" prohibitions as its primary enforcement tool. However, the CFPB and DOJ continue to be focused on fair lending in taking enforcement actions against banks with renewed emphasis on alleged redlining practices. Failure to comply with these laws and regulations could give rise to regulatory sanctions, client rescission rights, actions by state and local attorneys general and civil or criminal liability.

Brokered Deposit Restrictions. Well capitalized institutions are not subject to limitations on brokered deposits, while an adequately capitalized institution is able to accept, renew or roll over brokered deposits only with a waiver from the FDIC and is subject to certain restrictions on the yield paid on such deposits. Undercapitalized institutions are generally not permitted to accept, renew or roll over brokered deposits.

Community Reinvestment Act. The CRA is intended to encourage banks to help meet the credit needs of their entire communities, including low- and moderate-income neighborhoods, consistent with safe and sound operations. The regulators examine banks and assign each bank a public CRA rating. The CRA then requires bank regulators to take into account the bank's record in meeting the needs of its community when considering certain applications by a bank, including applications to establish a banking center or to conduct certain mergers or acquisitions. The Federal Reserve is required to consider the CRA records of a bank holding company's controlled banks when considering an application by the bank holding company to acquire a bank or to merge with another bank holding company.

When we apply for regulatory approval to make certain investments, the regulators will consider the CRA record of the target institution and our depository institution subsidiary. An unsatisfactory CRA record could substantially delay approval or result in denial of an application.

Insider Credit Transactions. Banks are subject to certain restrictions imposed by the Federal Reserve Act on extensions of credit to certain executive officers, directors, principal shareholders and any related interests of such persons. Extensions of credit to such persons must (a) be made on substantially the same terms, including interest rates and collateral, and follow credit underwriting procedures that are not less stringent than those prevailing at the time for comparable transactions with persons not covered by such restrictions, and (b) not involve more than the normal risk of repayment or present other unfavorable features. Banks are also subject to certain lending limits and restrictions on overdrafts to such persons. A violation of these restrictions may result in the assessment of substantial civil monetary penalties on the affected bank or any officer, director, employee, agent or other person participating in the conduct of the affairs of that bank, the imposition of a cease and desist order, and other regulatory sanctions.

Safety and Soundness Standards. Under FDICIA, each federal banking agency has prescribed, by regulation, non-capital safety and soundness standards for institutions under its authority. These standards cover internal controls, information and internal audit systems, loan documentation, credit underwriting, interest rate exposure, asset growth, compensation, fees and benefits, such other operational and managerial standards as the agency determines to be appropriate, and standards for asset quality, earnings and stock valuation. An institution which fails to meet these standards must develop a plan acceptable to the agency, specifying the steps that the institution will take to meet the standards. Failure to submit or implement such a plan may subject the institution to regulatory sanctions.

Examinations. The Bank is examined from time to time by its primary federal banking regulator, the FDIC, and the CDB and is charged for the cost of such an examination. Depending on the results of a given examination, the FDIC and the CDB may revalue the Bank's assets and require that the Bank establish specific reserves to compensate for the difference between the value determined by the regulator and the book value of the assets.

Financial Privacy. In accordance with the Gramm-Leach-Bliley Act of 1999 (the "GLB Act"), federal banking regulators adopted rules that limit the ability of banks and other financial institutions to disclose nonpublic information about consumers to nonaffiliated third parties. These rules require disclosure of privacy policies to consumers and, in some circumstances, allow consumers to prevent disclosure of certain personal information to a nonaffiliated third party. The privacy provisions of the GLB Act affect how consumer information is transmitted through diversified financial companies and conveyed to outside vendors.

Anti-Money Laundering. Under federal law, including the Bank Secrecy Act and Title III of the USA PATRIOT Act, certain types of financial institutions, including insured depository institutions, must maintain anti-money laundering programs that include established internal policies, procedures and controls; a designated compliance officer; an ongoing training program; and testing of the program by an

independent audit function. Financial institutions are restricted from entering into specified financial transactions and account relationships and must meet enhanced standards for due diligence, client identification and recordkeeping, including in their dealings with non-U.S. financial institutions and non-U.S. clients. Financial institutions must take reasonable steps to conduct enhanced scrutiny of account relationships to guard against money laundering and to report any suspicious information maintained by financial institutions. Bank regulators routinely examine institutions for compliance with these obligations and they must consider an institution's anti-money laundering compliance when considering regulatory applications filed by the institution, including applications for banking mergers and acquisitions. The regulatory authorities have imposed "cease and desist" orders and civil money penalty sanctions against institutions found to be violating these obligations.

Office of Foreign Assets Control Regulation. The United States has imposed economic sanctions that affect transactions with designated foreign countries, foreign nationals and others. These are typically known as the "OFAC" rules based on their administration by the U.S. Department of the Treasury Office of Foreign Assets Control ("OFAC"). The OFAC-administered sanctions targeting countries take many different forms. Generally, however, they contain one or more of the following elements: (i) restrictions on trade with or investment in a sanctioned country, including prohibitions against direct or indirect imports from and exports to a sanctioned country and prohibitions on "U.S. persons" engaging in financial transactions relating to making investments in, or providing investment-related advice or assistance to, a sanctioned country; and (ii) a blocking of assets in which the government or specially designated nationals of the sanctioned country have an interest, by prohibiting transfers of property subject to U.S. jurisdiction (including property in the possession or control of U.S. persons). Blocked assets (e.g., property and bank deposits) cannot be paid out, withdrawn, set off or transferred in any manner without a license from OFAC. The Bank is responsible for, among other things, blocking accounts of, and transactions with, such targets and countries, prohibiting unlicensed trade and financial transactions with them and reporting blocked transactions after their occurrence. Failure to comply with these sanctions could have serious legal and reputational consequences.

Transactions with Affiliates

Transactions between depository institutions and their affiliates, including transactions between the Bank and the Company, are governed by Sections 23A and 23B of the Federal Reserve Act and the Federal Reserve's Regulation W promulgated thereunder. Generally, Section 23A limits the extent to which a depository institution and its subsidiaries may engage in "covered transactions" with any one affiliate to an amount equal to 10% of the depository institution's capital stock and surplus, and contains an aggregate limit on all such transactions with all affiliates of an amount equal to 20% of the depository institution's capital stock and surplus. Section 23A also establishes specific collateral requirements for loans or extensions of credit to, or guarantees, acceptances or letters of credit issued on behalf of, an affiliate. Section 23B requires that covered transactions and a broad list of other specified transactions be on terms substantially the same, or at least as favorable to the depository institution and its subsidiaries, as those for similar transactions with non-affiliates.

The Volcker Rule

Section 619 of the Dodd-Frank Act, commonly known as the "Volcker Rule," generally prohibits banking entities, such as the Bank, the Company and their affiliates and subsidiaries, from engaging in short-term proprietary trading of financial instruments and from owning, sponsoring or having certain relationships with hedge funds or private equity funds (collectively, "covered funds"). The regulations implementing the Volcker Rule provide exemptions for certain activities, including market making, underwriting, hedging, trading in certain government obligations and organizing and offering a covered fund, among others. Management believes the investment portfolio and activities of the Bank, the

Company, and their affiliates and subsidiaries are in compliance with the Volcker Rule and its implementing regulations.

Concentration in Commercial Real Estate Lending

As a part of their regulatory oversight, the federal regulators have issued guidelines on sound risk management practices with respect to a financial institution's CRE lending activities. The guidelines identify certain concentration levels that, if exceeded, will expose the institution to additional supervisory analysis surrounding the institution's CRE concentration risk. The guidelines are designed to promote appropriate levels of capital and sound loan and risk management practices for institutions with a concentration of CRE loans. The Company's CRE concentrations are discussed in the "Risk Factors" section above.

Interstate Banking and Branching

Under the Riegle-Neal Interstate Banking and Branching Efficiency Act of 1999 (the "Riegle-Neal Act"), a bank holding company may acquire banks in states other than its home state, subject to any state requirement that the bank has been organized and operating for a minimum period of time, not to exceed five years, and to certain deposit market-share limitations. Bank holding companies must be well capitalized and well managed, not merely adequately capitalized and adequately managed, in order to acquire a bank located outside of the bank holding company's home state. The Riegle-Neal Act also authorizes banks to merge across state lines, thereby creating interstate branches.

Colorado state law provides that a Colorado-chartered bank can establish a branch anywhere in Colorado provided that the branch is approved in advance by the CDB. The branch must also be approved by the FDIC. The approval process takes into account a number of factors, including financial history, capital adequacy, earnings prospects, character of management, needs of the community and consistency with corporate powers. The Dodd-Frank Act permits a national or state bank, with the approval of its regulator, to open a *de novo* branch in any state if the law of the state in which the branch is proposed would permit the establishment of the branch if the bank was chartered in such state.

The Federal Reserve, OCC and FDIC jointly issued a final rule in 1997 that adopted uniform regulations implementing Section 109 of the Riegle-Neal Act. Section 109 prohibits any bank from establishing or acquiring a branch or branches outside of its home state primarily for the purpose of deposit production. Congress enacted Section 109 to ensure that interstate branches would not take deposits from a community without the bank reasonably helping to meet the credit needs of that community.

Limitations on Incentive Compensation

In June 2016, several federal financial agencies (including the Federal Reserve and FDIC) re-proposed restrictions on incentive-based compensation pursuant to Section 956 of the Dodd-Frank Act for financial institutions with \$1 billion or more in total consolidated assets. For institutions with at least \$1 billion but less than \$50 billion in total consolidated assets, the proposal would impose principles-based restrictions that are broadly consistent with existing interagency guidance on incentive-based compensation. Such institutions would be prohibited from entering into incentive compensation arrangements that encourage inappropriate risks by the institution (i) by providing an executive officer, employee, director, principal shareholder or individuals who are "significant risk takers" with excessive compensation, fees or benefits, or (ii) that could lead to material financial loss to the institution. The comment period for these proposed regulations has closed, but a final rule has not been published. Depending upon the outcome of the rule making process, the application of this rule to us could require us

to revise our compensation strategy, increase our administrative costs and adversely affect our ability to recruit and retain qualified associates.

Cybersecurity

In March 2015, the Federal Financial Institutions Examination Council issued two related statements regarding cybersecurity. One statement indicates that financial institutions should design multiple layers of security controls to establish lines of defense and to ensure that their risk management processes also address the risk posed by compromised customer credentials, including security measures to reliably authenticate customers accessing internet-based services of the financial institution. The other statement indicates that a financial institution's management is expected to maintain sufficient business continuity planning processes to ensure the rapid recovery, resumption and maintenance of the institution's operations after a cyber-attack involving destructive malware. A financial institution is also expected to develop appropriate processes to enable recovery of data and business operations and address rebuilding network capabilities and restoring data if the institution or its critical service providers fall victim to this type of cyber-attack. If we fail to observe the regulatory guidance, we could be subject to various regulatory sanctions, including financial penalties.

Changing Regulatory Structure and Future Legislation and Regulation

Congress may enact further legislation that affects the regulation of the financial services industry, and state legislatures may enact further legislation affecting the regulation of financial institutions chartered by or operating in these states. Federal and state regulatory agencies also periodically propose and adopt changes to their regulations or change the manner in which existing regulations are applied. We cannot predict the substance or impact of pending or future legislation or regulations, or the application thereof, although enactment of the proposed legislation could impact the regulatory structure under which the Company operates and may significantly increase costs, impede the efficiency of internal business processes, require an increase in regulatory capital, require modifications to the Company's business strategy, and limit the Company's ability to pursue business opportunities in an efficient manner. A change in statutes, regulations or regulatory policies applicable to the Company or any of its subsidiaries could have a material effect on our business.

Monetary Policy and Economic Environment

The policies of regulatory authorities, including the monetary policy of the Federal Reserve, can have a significant effect on the operating results of bank holding companies and their subsidiaries. Among the means available to the Federal Reserve to affect the money supply are open market operations in United States Government securities, changes in the discount rate on member bank borrowings, and changes in reserve requirements against member bank deposits. These means are used in varying combinations to influence overall growth and distribution of bank loans, investments and deposits, and their use may affect interest rates charged on loans or paid on deposits.

The Federal Reserve's monetary policies have materially affected the operating results of commercial banks in the past and are expected to continue to do so in the future. The nature of future monetary policies and the effects of these policies on the Bank's business and earnings cannot be predicted.

**CERTAIN MATERIAL U.S. FEDERAL INCOME TAX CONSEQUENCES
FOR NON-U.S. HOLDERS OF COMMON STOCK**

The following is a general discussion of the material U.S. federal income tax consequences of the ownership and disposition of our common stock by certain non-U.S. holders (as defined below) that purchase our common stock pursuant to this offering and hold such common stock as a capital asset (generally, property held for investment). This discussion is based on current provisions of the Internal Revenue Code of 1986, as amended, or the "Code," U.S. Treasury regulations promulgated thereunder, judicial decisions, and rulings and pronouncements of the IRS, all as in effect on the date hereof and all of which are subject to change, possibly with retroactive effect, or subject to different interpretation. We have not sought any ruling from the IRS with respect to the statements made and conclusions reached in the following discussion, and there can be no assurance that the IRS will not take a position contrary to such statements and conclusions discussed below and that any position taken by the IRS would not be sustained.

This discussion does not address all tax consequences that may be relevant to specific holders in light of their particular circumstances or to holders subject to special treatment under U.S. federal income tax laws (such as financial institutions, insurance companies, tax-exempt organizations, controlled foreign corporations, passive foreign investment companies, pension plans, retirement plans, partnerships or other entities classified as partnerships (for U.S. federal income tax purposes), dealers or brokers in securities or currency, U.S. expatriates or former long-term residents of the U.S., hybrid entities, persons subject to the alternative minimum tax, persons who have acquired our common stock as compensation in connection with the exercise of an employee stock option or otherwise in connection with the performance of services, persons who have elected to mark securities to market, or persons who have acquired our common stock as part of a straddle, hedge, conversion transaction or other integrated investment). In addition, this discussion addresses only U.S. federal income tax consequences and does not address any other U.S. federal tax consequences (such as the Medicare contribution tax or U.S. federal estate or gift tax) or any aspects of state, local, or foreign tax laws.

If a partnership or other entity or arrangement treated as a partnership for U.S. federal income tax purposes holds our common stock, the U.S. federal income tax treatment of a partner will generally depend upon the status of the partner and the activities of the partnership. A partnership that holds our common stock and any partner who owns an interest in such a partnership should consult their tax advisors regarding the U.S. federal income tax consequences of an investment in our common stock.

THIS DISCUSSION IS PROVIDED FOR GENERAL INFORMATION ONLY AND DOES NOT CONSTITUTE LEGAL ADVICE TO ANY PROSPECTIVE PURCHASER OF OUR COMMON STOCK. YOU ARE URGED TO CONSULT YOUR TAX ADVISOR WITH RESPECT TO THE APPLICATION OF THE U.S. FEDERAL INCOME TAX LAWS TO YOUR PARTICULAR SITUATION, AS WELL AS ANY TAX CONSEQUENCES OF THE PURCHASE, OWNERSHIP AND DISPOSITION OF OUR COMMON STOCK ARISING UNDER THE U.S. FEDERAL ESTATE OR GIFT TAX RULES OR UNDER THE LAWS OF ANY STATE, LOCAL, NON-U.S. OR OTHER TAXING JURISDICTION OR UNDER ANY APPLICABLE TAX TREATY.

As used in this discussion, the term "non-U.S. holder" or "you" refers to a beneficial owner of our common stock that for U.S. federal income tax purposes is neither a partnership (including any entity or arrangement treated as a partnership for such purposes) nor:

- An individual who is a citizen or resident of the United States (including certain former citizens and former long-term residents of the United States);

- A corporation (or other entity taxable for U.S. federal income tax purposes as a corporation) created or organized in or under the laws of the United States or any state thereof, including the District of Columbia;
- An estate the income of which is subject to U.S. federal income tax regardless of its source; or
- A trust which (1) is subject to the primary supervision of a court within the United States and one or more United States persons as defined under Section 7701(a)(30) of the Code have the authority to control all substantial decisions of the trust, or (2) has a valid election in effect under applicable Treasury regulations to be treated as a United States person as defined above.

Dividends and Distributions

In the event that we make a distribution of cash or other property (other than certain distributions of our stock) in respect of our common stock, the distribution generally will be treated as a dividend to the extent of our current or accumulated earnings and profits as determined under U.S. federal income tax principles. To the extent those distributions exceed both our current and our accumulated earnings and profits, they will first constitute a nontaxable return of capital, on a share-by-share basis, and will first reduce your basis in our common stock, but not below zero, and then will be treated as gain from the disposition of the common stock, the tax treatment of which is discussed below under "Sale, Exchange or Other Taxable Disposition."

Subject to the discussions below and under the headings, "Information Reporting and Backup Withholding" and "Foreign Account Tax Compliance Act," distributions that constitute dividends paid to a non-U.S. holder of our common stock generally will be subject to U.S. withholding tax either at a rate of 30.0% of the gross amount of the dividend or such lower rate as may be specified by an applicable income tax treaty. In order to receive a reduced treaty withholding rate, you must provide us with an IRS Form W-8BEN or IRS Form W-8BEN-E (or other applicable form) and satisfy applicable certification and other requirements, including providing us with a U.S. taxpayer identification number, certifying qualification for the reduced rate. If the non-U.S. holder holds the stock through a financial institution or other agent acting on the non-U.S. holder's behalf, the non-U.S. holder will be required to provide appropriate documentation to the agent, which then will be required to provide certification to us or our paying agent, either directly or through other intermediaries. A non-U.S. holder eligible for a reduced rate of U.S. withholding tax pursuant to an income tax treaty may obtain a refund of any excess amounts withheld by timely filing an appropriate claim for refund with the IRS.

Dividends received by you that are effectively connected with your conduct of a U.S. trade or business (and, if an income tax treaty applies, that are attributable to a permanent establishment maintained by you in the United States), are generally exempt from such withholding tax. In order to obtain this exemption, you must provide us with an IRS Form W-8ECI (or successor form) or other applicable IRS Form W-8 (or successor form) properly certifying such exemption. Such effectively connected dividends, although not subject to withholding tax, generally are taxed at the same graduated rates applicable to U.S. persons, net of certain deductions and credits. In addition, if you are a corporate non-U.S. holder, dividends you receive that are effectively connected with your conduct of a U.S. trade or business may also be subject to a branch profits tax at a rate of 30.0% or such lower rate as may be specified by an applicable income tax treaty.

Sale, Exchange or Other Taxable Disposition

Subject to the discussion below under the headings "Information Reporting and Backup Withholding" and "Foreign Account Tax Compliance Act," you generally will not be required to pay U.S. federal income tax on any gain realized upon the sale or other disposition of our common stock unless:

- The gain is effectively connected with your conduct of a U.S. trade or business (and, if an income tax treaty applies, the gain is attributable to a permanent establishment maintained by you in the United States);
- You are a non-resident alien individual who is present in the United States for a period or periods aggregating 183 days or more during the calendar year in which the sale or disposition occurs and certain other conditions are met; or
- Our common stock constitutes a U.S. real property interest by reason of our status as a United States real property holding corporation, or USRPHC, for U.S. federal income tax purposes at any time within the shorter of the five-year period preceding your disposition of, or your holding period for, our common stock.

If you are a non-U.S. holder described in the first bullet above, you will be required to pay tax on the net gain derived from the sale under regular graduated U.S. federal income tax rates, and a corporate non-U.S. holder described in the first bullet above also may be subject to the branch profits tax at a 30.0% rate, or such lower rate as may be specified by an applicable income tax treaty. If you are a non-U.S. holder described in the second bullet above, you will be required to pay a flat 30.0% tax on the gain derived from the sale, which tax may be offset by U.S.-source capital losses for the year (provided that you have filed U.S. federal income tax returns with respect to such losses).

We believe that we are not currently and will not become a USRPHC. However, because the determination of whether we are a USRPHC depends on the fair market value of our U.S. real property relative to the fair market value of our other business assets, there can be no assurance that we will not become a USRPHC in the future. Generally, a corporation is a USRPHC only if the fair market value of its U.S. real property interests equals or exceeds 50% of the sum of the fair market value of its worldwide real property interests plus certain other assets used or held for use in a trade or business. Even if we become a USRPHC, however, as long as our common stock is regularly traded on an established securities market (within the meaning of Section 897(c)(3) of the Code), such common stock will be treated as U.S. real property interests only if you actually or constructively hold more than 5.0% of such regularly traded common stock at any time during the shorter of the five-year period preceding your disposition of, or your holding period for, our common stock.

Information Reporting and Backup Withholding

Information returns will be filed annually with the IRS in connection with payments of dividends and the proceeds from a sale or other disposition of our common stock, regardless of whether withholding was required. A non-U.S. holder may have to comply with certification procedures to establish that it is not a U.S. person in order to avoid backup withholding tax (currently at a rate of 24%). The certification procedures required to claim a reduced rate of withholding under an applicable income tax treaty generally should satisfy the certification requirements necessary to avoid backup withholding tax as well.

Notwithstanding the foregoing, information reporting and backup withholding may apply if either we or our paying agent has actual knowledge, or reason to know, that the holder is a U.S. person. Even if a non-U.S. holder establishes an exemption from information reporting, we or our paying agent may still be required to report annually to the IRS the amount of dividends paid, the name and address of the recipient, and the amount, if any, of tax withheld. A similar report is sent to the non-U.S. holder. Pursuant

to tax treaties or other agreements, the IRS may make its reports available to tax authorities in the recipient's country of residence.

Under U.S. Treasury regulations, the payment of proceeds from the disposition of our common stock by a non-U.S. holder effected at a U.S. office of a broker generally will be subject to information reporting and backup withholding, unless the beneficial owner, under penalties of perjury, certifies, among other things, its status as not a United States person or otherwise establishes an exemption. The payment of proceeds from the disposition of our common stock by a non-U.S. holder effected at a non-U.S. office of a broker generally will not be subject to backup withholding and information reporting, except as noted below. Information reporting (but generally not backup withholding) will apply in the case of proceeds from a disposition of our common stock by a non-U.S. holder effected at a non-U.S. office of a broker that has certain relationships within the United States.

U.S. backup withholding tax is not an additional tax. Any amounts withheld under the backup withholding rules may be allowed as a refund or a credit against a non-U.S. holder's U.S. federal income tax liability provided the required information is timely furnished to the IRS.

Foreign Account Tax Compliance Act

The Foreign Account Tax Compliance Act, or FATCA, imposes a 30% withholding tax on certain types of payments made to "foreign financial institutions" and other non-financial foreign entities (including in some cases, when such foreign financial entity or non-financial foreign entity is acting as an intermediary) unless certain due diligence, reporting, withholding and certification requirements are satisfied.

The Treasury Department has issued final regulations under FATCA. As a general matter, FATCA imposes a 30% withholding tax on dividends on, and the gross proceeds from the sale or other disposition of, our common stock if paid to a foreign entity unless:

- The foreign entity is a "foreign financial institution" that has entered into an agreement with the United States to implement FATCA, and the entity complies with the diligence and reporting requirements of such an agreement, including to withhold on certain payments and to collect and provide to U.S. taxing authorities substantial information on U.S. account holders;
- The foreign entity is a "non-financial foreign entity" and certifies that it has no "substantial United States owners" or provides the applicable withholding agent with a certification identifying the direct and indirect substantial United States owners; or
- The foreign financial institution or non-financial foreign entity otherwise is exempted under FATCA.

An intergovernmental agreement between the United States and an applicable non-U.S. government may modify these rules. The withholding rules under FATCA generally apply with respect to dividends on our common stock and for dispositions that occur on or after January 1, 2019, with respect to gross proceeds from a sale or other disposition of our common stock.

Under certain circumstances, a non-U.S. holder might be eligible for refunds or credits of such withholding taxes by filing a U.S. federal income tax return (which may entail a significant administrative burden).

Prospective investors should consult their tax advisors regarding the effect of FATCA on their ownership and disposition of our common stock.

UNDERWRITING

We and the selling shareholders are offering the shares of our common stock described in this prospectus in an underwritten offering in which we, the selling shareholders and Keefe, Bruyette & Woods, Inc. and Stephens Inc., as representatives of the underwriters named below, are entering into an underwriting agreement with respect to the shares of our common stock being offered hereby. Subject to certain conditions, each underwriter has severally agreed to purchase, and we and the selling shareholders have severally agreed to sell, the number of shares of our common stock indicated in the following table:

	<u>Number of Shares</u>
Keefe, Bruyette & Woods, Inc.	
Stephens Inc.	
Sandler O'Neill + Partners, L.P.	
Total	

The underwriters are offering the shares of our common stock subject to a number of conditions, including receipt and acceptance of our common stock by the underwriters. The obligations of the underwriters to pay for and accept delivery of the shares offered by this prospectus are subject to these conditions. The underwriting agreement between us, the selling shareholders and the underwriters provides that if an underwriter defaults, the purchase commitments of the non-defaulting underwriters may be increased or this offering may be terminated.

In connection with this offering, the underwriters or securities dealers may distribute offering documents to investors electronically. See "—Electronic Distribution."

Underwriting Discount

Shares of our common stock sold by the underwriters to the public will be offered at the initial public offering price set forth on the cover page of this prospectus. Any shares of our common stock sold by the underwriters to securities dealers may be sold at a discount of up to \$ _____ per share from the initial public offering price. If all of the shares of our common stock are not sold at the initial public offering price, the representatives may change the offering price and the other selling terms. Sales of shares of our common stock made outside of the U.S. may be made by affiliates of the underwriters. The underwriters reserve the right to reject an order for the purchase of shares, in whole or in part.

The following table shows the initial public offering price, underwriting discount and proceeds before expenses to us and to the selling shareholders. The information assumes either no exercise or full exercise by the underwriters of their option to purchase an additional shares of our common stock, discussed below:

	<u>Per Share</u>	<u>No Exercise</u>	<u>Full Exercise</u>
Public offering price			
Underwriting discount			
Proceeds to us, before expenses			
Proceeds to selling shareholders, before expenses			

We and the selling shareholders estimate the expenses of this offering, not including the underwriting discount, to be approximately \$ _____ million, and such expenses are payable by us. We also have agreed to reimburse the underwriters for certain expenses incurred in connection with the offering, including out-of-pocket expenses in an amount not to exceed \$350,000 and fees and expenses of counsel for the

underwriters with respect to blue sky, Financial Industry Regulatory Authority, Inc., or FINRA, and directed share program matters in an amount not to exceed \$15,000 without our prior written consent.

Option to Purchase Additional Shares

We have granted the underwriters an option to purchase up to _____ additional shares of our common stock, at the initial public offering price less the underwriting discount. The underwriters may exercise this option, in whole or in part, from time to time for a period of 30 days from the date of this prospectus. If the underwriters exercise this option, each underwriter will be obligated, subject to the conditions in the underwriting agreement, to purchase a number of additional shares of our common stock proportionate to the number of shares reflected next to such underwriter's name in the table above relative to the total number of shares reflected in such table.

Lock-Up Agreements

We, our executive officers and directors, the selling shareholders and certain other persons, have entered into lock-up agreements with the underwriters. Under these agreements, we and each of these persons may not, without the prior written approval of the representatives and subject to limited exceptions:

- Offer, pledge, sell, contract to sell, sell any option or contract to purchase, purchase any option or contract to sell, grant any option, right or warrant to purchase, lend or otherwise transfer or dispose of, directly or indirectly, or file a registration statement relating to, any shares of our common stock or any securities convertible into or exercisable or exchangeable for our common stock or publicly disclose the intention to make any offer, pledge, sale, disposition or filing; or
- Enter into any swap or other agreement that transfers, in whole or in part, any of the economic consequences of ownership of the shares of our common stock or such other securities, whether any such transaction is to be settled by delivery of shares of our common stock or such securities, in cash or otherwise.

These restrictions will be in effect for a period of 180 days after the date of this prospectus. At any time and without public notice, the representatives may, in their sole discretion, waive or release all or some of the securities from these lock-up agreements. However, as to any of our executive officers or directors, the representatives have agreed to notify us at least three business days before the effective date of any release or waiver, and we have agreed to announce the impending release or waiver by press release through a major news service at least two business days before the effective date of the release or waiver.

These restrictions also apply to securities convertible into or exchangeable or exercisable for or repayable with our common stock to the same extent as they apply to our common stock. They also apply to our common stock owned now or later acquired by the person executing the agreement or for which the person executing the agreement later acquires the power of disposition.

Pricing of the Offering

Prior to this offering, there has been no public market for our common stock. The initial public offering price will be determined by negotiations among us, the selling shareholders and the representatives of the underwriters. In addition to prevailing market conditions, among the factors to be considered in determining the initial public offering price of our common stock will be our historical performance, our business potential and our earnings prospects, an assessment of our management, the recent market prices of, and demand for, publicly traded common stock of comparable companies, the consideration of the above factors in relation to market valuation of comparable companies in related

businesses and other factors deemed relevant by the underwriters and us. The estimated initial public offering price range set forth on the cover page of this preliminary prospectus is subject to change as a result of market conditions and other factors. An active trading market for the shares of our common stock may not develop. It is also possible that the shares of our common stock will not trade in the public market at or above the initial public offering price following the completion of this offering.

Exchange Listing

We have applied to list our common stock on the Nasdaq Global Select Market under the symbol "MYFW."

Indemnification and Contribution

We and the selling shareholders have agreed to indemnify the underwriters and their affiliates, selling agents and controlling persons against certain liabilities, including under the Securities Act. If we are unable to provide this indemnification, we will contribute to the payments the underwriters and their affiliates, selling agents and controlling persons may be required to make in respect of those liabilities.

Price Stabilization, Short Positions and Penalty Bids

To facilitate this offering and in accordance with Regulation M under the Exchange Act, or Regulation M, the underwriters may engage in transactions that stabilize, maintain or otherwise affect the price of our common stock, including:

- Stabilizing transactions;
- Short sales; and
- Purchases to cover positions created by short sales.

Stabilizing transactions consist of bids or purchases made for the purpose of preventing or retarding a decline in the market price of our common stock while this offering is in progress. These transactions may also include making short sales of our common stock, which involve the sale by the underwriters of a greater number of shares of common stock than they are required to purchase in this offering. Short sales may be "covered short sales," which are short positions in an amount not greater than the underwriters' option to purchase additional shares referred to above, or may be "naked short sales," which are short positions in excess of that amount.

The underwriters may close out any covered short position either by exercising their option to purchase additional shares, in whole or in part, or by purchasing shares in the open market. In making this determination, the underwriters will consider, among other things, the price of shares available for purchase in the open market compared to the price at which they may purchase shares through the option to purchase additional shares described above. The underwriters must close out any naked short position by purchasing shares in the open market. A naked short position is more likely to be created if the underwriters are concerned that there may be downward pressure on the price of our common stock in the open market that could adversely affect investors who purchased in this offering.

As an additional means of facilitating our initial public offering, the underwriters may bid for, and purchase, shares of our common stock in the open market. The underwriting syndicate also may reclaim selling concessions allowed to an underwriter or a dealer for distributing shares of our common stock in this offering, if the syndicate repurchases previously distributed shares of our common stock to cover syndicate short positions or to stabilize the price of our common stock.

As a result of these activities, the price of our common stock may be higher than the price that otherwise might exist in the open market. Neither we nor the underwriters make any representation or prediction as to the effect that the transactions described above may have on the price of our common stock. If these activities are commenced, they may be discontinued by the underwriters at any time without notice. The underwriters may carry out these transactions on the Nasdaq Global Select Market, in the over-the-counter market or otherwise.

Passive Market Making

In connection with this offering, the underwriters and the selling group members may engage in passive market making transactions in our common stock on the Nasdaq Global Select Market in accordance with Rule 103 of Regulation M during a period before the commencement of offers or sales of our common stock and extending through the completion of the distribution of this offering. A passive market maker must generally display its bid at a price not in excess of the highest independent bid of that security. However, if all independent bids are lowered below the passive market maker's bid, the passive market maker may continue to bid and effect purchases at a price exceeding the then highest independent bid until specified purchase limits are exceeded, at which time such bid must be lowered to an amount no higher than the then highest independent bid. Passive market making may cause the price of our common stock to be higher than the price that otherwise would exist in the open market in the absence of those transactions. The underwriters engaged in passive market making are not required to engage in passive market making and may end passive market making activities at any time.

Electronic Distribution

A prospectus in electronic format may be made available by e-mail or on the websites or through online services maintained by one or more of the underwriters or their affiliates. In those cases, prospective investors may view offering terms online and may be allowed to place orders online. The underwriters may agree with us to allocate a specific number of shares for sale to online brokerage account holders. Any such allocation for online distributions will be made by the underwriters on the same basis as other allocations. Other than the prospectus in electronic format, the information on the underwriters' websites and any information contained on any other website maintained by any of the underwriters is not part of this prospectus, has not been approved and/or endorsed by the underwriters or us, and should not be relied upon by investors.

Directed Share Program

At our request, the underwriters have reserved for sale, at the initial public offering price, up to shares of our common stock, which represents % of the shares of our common stock offered by this prospectus, for sale to certain of our directors, executive officers, associates, business associates and related persons. Our directed share program will be administered by Keefe Bruyette & Woods, Inc. or its affiliate. Reserved shares purchased by our directors and executive officers will be subject to the lock-up provisions described above. The number of shares of our common stock available for sale to the general public will be reduced to the extent these persons purchase the reserved shares. We do not know if these persons will choose to purchase all or any portion of these reserved shares. Any reserved shares of our common stock that are not so purchased will be offered by the underwriters to the general public on the same terms as the other shares of our common stock offered by this prospectus.

Affiliations

The underwriters and their respective affiliates are full service financial institutions engaged in various activities, which may include securities trading, commercial and investment banking, financial advisory,

investment management, investment advisory, investment research, principal investment, hedging, financing, loan referrals, valuation and brokerage activities. From time to time, the underwriters and/or their respective affiliates have directly and indirectly engaged, and may in the future engage, in various financial advisory, investment banking loan referrals and commercial banking services with us and our affiliates, for which they received or paid, or may receive or pay, customary compensation, fees and expense reimbursement. In the ordinary course of their various business activities, the underwriters and their respective affiliates may make or hold a broad array of investments and actively trade debt and equity securities (or related derivative securities) and financial instruments (including bank loans) for their own account and for the accounts of their customers, and those investment and securities activities may involve securities and/or instruments of ours. The underwriters and their respective affiliates may also make investment recommendations and/or publish or express independent research views in respect of those securities or instruments and may at any time hold, or recommend to clients that they acquire, long and/or short positions in those securities and instruments.

Selling Restrictions

European Economic Area

In relation to each member state of the European Economic Area that has implemented the Prospectus Directive (each, a "Relevant Member State"), with effect from and including the date on which the Prospectus Directive is implemented in that Relevant Member State, or the Relevant Implementation Date, no offer of shares to the public has been or will be made in that Relevant Member State prior to the publication of a prospectus in relation to the shares of our common stock offered hereby that has been approved by the competent authority in that Relevant Member State or, where appropriate, approved in another Relevant Member State and notified to the competent authority in that Relevant Member State, all in accordance with the Prospectus Directive, except that, with effect from and including the Relevant Implementation Date, an offer of shares to the public may be made in that Relevant Member State at any time:

- To any legal entity which is a "qualified investor" as defined in the Prospectus Directive;
- To fewer than 150 natural or legal persons (other than qualified investors, as defined in the Prospectus Directive), subject to obtaining the prior consent of the representative for any such offer; or
- In any other circumstances falling within Article 3(2) of the Prospectus Directive.

For the purposes of this provision, the expression "an offer of shares to the public" in relation to any shares in any Relevant Member State means the communication in any form and by any means of sufficient information on the terms of the offer and the shares to be offered so as to enable an investor to decide to purchase or subscribe for the shares, as the same may be varied in that Relevant Member State by any measure implementing the Prospectus Directive in that Relevant Member State, and the expression "Prospectus Directive" means Directive 2003/71/EC (as amended, including by Directive 2010/73/EU), and includes any relevant implementing measure in each Relevant Member State.

United Kingdom

The prospectus has only been communicated or caused to have been communicated and will only be communicated or caused to have been communicated as an invitation or inducement to engage in investment activity (within the meaning of Section 21 of the Financial Services and Markets Act 2000, as amended, or the FSMA) received in connection with the issue or sale of the shares of our common stock offered hereby in circumstances in which Section 21(1) of the FSMA does not apply to us. All applicable

provisions of the FSMA have been or will be complied with in respect of anything done in relation to the shares of our common stock offered hereby in, from or otherwise involving the United Kingdom.

Canada

The shares may be sold only to purchasers purchasing, or deemed to be purchasing, as principal that are accredited investors, as defined in National Instrument 45-106 Prospectus Exemptions or subsection 73.3(1) of the Securities Act (Ontario), and are permitted clients, as defined in National Instrument 31-103 Registration Requirements, Exemptions and Ongoing Registrant Obligations. Any resale of the shares must be made in accordance with an exemption from, or in a transaction not subject to, the prospectus requirements of applicable securities laws.

Securities legislation in certain provinces or territories of Canada may provide a purchaser with remedies for rescission or damages if this prospectus (including any amendment thereto) contains a misrepresentation, provided that the remedies for rescission or damages are exercised by the purchaser within the time limit prescribed by the securities legislation of the purchaser's province or territory. The purchaser should refer to any applicable provisions of the securities legislation of the purchaser's province or territory for particulars of these rights or consult with a legal advisor.

Pursuant to section 3A.3 of National Instrument 33-105 Underwriting Conflicts (NI 33-105), the underwriters are not required to comply with the disclosure requirements of NI 33-105 regarding underwriter conflicts of interest in connection with this offering.

LEGAL MATTERS

The validity of our common stock offered by this prospectus will be passed upon for us by Norton Rose Fulbright US LLP, Dallas, Texas. Certain legal matters in connection with this offering will be passed upon for the underwriters by Greenberg Traurig, LLP, Phoenix, Arizona.

EXPERTS

The audited consolidated financial statements of First Western Financial, Inc. as of December 31, 2017 and 2016 and for the years then ended included in this prospectus have been so included in reliance upon the report of Crowe Horwath LLP, independent registered public accounting firm, upon the authority of said firm as experts in accounting and auditing.

The audited financial statements of EMC Holdings, LLC as of December 31, 2016 and 2015 and for the years then ended included in this prospectus have been so included in reliance upon the report of Fortner, Bayens, Levkulich & Garrison, P.C., independent registered public accounting firm, upon the authority of said firm as experts in accounting and auditing.

WHERE YOU CAN FIND MORE INFORMATION

We have filed with the SEC a registration statement on Form S-1 under the Securities Act relating to the shares of common stock offered by this prospectus that includes important business and financial information about us that is not included in or delivered with this prospectus. If we have made references in this prospectus to any contracts, agreements or other documents and also filed any of those contracts, agreements or other documents as exhibits to the registration statement, you should read the relevant exhibit for a more complete understanding of the document or the matter involved.

You may read and copy the registration statement and the related exhibits, and the reports, proxy statements and other information we will file with the SEC, at the SEC's public reference room maintained by the SEC at Room 1580, 100 F Street N.E., Washington, D.C. 20549. You can also request copies of those documents, upon payment of a duplicating fee, by writing to the SEC. Please call the SEC at 1-800-SEC-0330 for further information on the operation of the public reference room. The SEC also maintains an Internet site that contains reports, proxy and information statements and other information regarding issuers that file with the SEC. The site's Internet address is www.sec.gov. We also maintain a website at www.myfw.com. Upon completion of this offering, you may access these materials free of charge as soon as reasonably practicable after they are electronically filed with, or furnished to, the SEC. Information contained on our website is not a part of this prospectus and the inclusion of our website address in this prospectus is an inactive textual reference only. You should not rely on any such information in making your decision whether to purchase our securities.

INDEX TO FINANCIAL STATEMENTS

Consolidated Financial Statements of First Western Financial, Inc.

Report of Independent Registered Public Accounting Firm	F-2
Consolidated Balance Sheets as of December 31, 2017 and December 31, 2016	F-3
Consolidated Statements of Income for the Years Ended December 31, 2017 and December 31, 2016	F-4
Consolidated Statements of Comprehensive Income for the Years Ended December 31, 2017 and December 31, 2016	F-5
Consolidated Statements of Changes in Shareholders' Equity for the Years Ended December 31, 2017 and December 31, 2016	F-6
Consolidated Statements of Cash Flows for the Years Ended December 31, 2017 and December 31, 2016	F-7
Notes to Consolidated Financial Statements	F-8

Interim Financial Statements of First Western Financial, Inc.

Consolidated Balance Sheets as of March 31, 2018 (unaudited) and December 31, 2017	F-51
Unaudited Consolidated Statements of Income for the Three Months Ended March 31, 2018 and March 31, 2017	F-52
Unaudited Consolidated Statements of Comprehensive Income for the Three Months Ended March 31, 2018 and March 31, 2017	F-53
Unaudited Consolidated Statement of Changes in Shareholders' Equity for the Three Months Ended March 31, 2018 and March 31, 2017	F-54
Unaudited Consolidated Statements of Cash Flows for the Three Months Ended March 31, 2018 and March 31, 2017	F-55
Notes to Unaudited Condensed Consolidated Financial Statements	F-56

Financial Statements of EMC Holdings, LLC

Report of Independent Registered Public Accounting Firm	F-81
Balance Sheets as of December 31, 2016 and 2015	F-83
Statements of Income for the Years Ended December 31, 2016 and 2015	F-84
Statements of Changes in Member's Equity for the Two Years Ended December 31, 2016 and 2015	F-85
Statement of Cash Flows for the Years Ended December 31, 2016 and 2015	F-86
Notes to Consolidated Financial Statements	F-87

Unaudited Financial Statements of EMC Holdings, LLC

Unaudited Balance Sheets as of June 30, 2017 and December 31, 2016	F-90
Unaudited Statements of Operations for the Three and Six Months Ended June 30, 2017 and 2016	F-91
Unaudited Statement of Changes in Members' Equity the Six Months Ended June 30, 2017 and 2016	F-92
Unaudited Statements of Cash Flows the Six Months Ended June 30, 2017 and 2016	F-93
Notes to Unaudited Financial Statements	F-94

Report of Independent Registered Public Accounting Firm

Shareholders and the Board of Directors of
First Western Financial, Inc. and Subsidiaries
Denver, Colorado

Opinion on the Financial Statements

We have audited the accompanying consolidated balance sheets of First Western Financial, Inc. and Subsidiaries (the "Company") as of December 31, 2017 and 2016, the related consolidated statements of income, comprehensive income, shareholders' equity, and cash flows for the years then ended, and the related notes (collectively referred to as the "financial statements"). In our opinion, the financial statements present fairly, in all material respects, the financial position of the Company as of December 31, 2017 and 2016, and the results of their operations and their cash flows for each of the years then ended, in conformity with accounting principles generally accepted in the United States of America.

Basis for Opinion

These financial statements are the responsibility of the Company's management. Our responsibility is to express an opinion on the Company's financial statements based on our audits. We are a public accounting firm registered with the Public Company Accounting Oversight Board (United States) ("PCAOB") and are required to be independent with respect to the Company in accordance with the U.S. federal securities laws and the applicable rules and regulations of the Securities and Exchange Commission and the PCAOB.

We conducted our audits in accordance with the standards of the PCAOB. Those standards require that we plan and perform the audit to obtain reasonable assurance about whether the financial statements are free of material misstatement, whether due to error or fraud. The Company is not required to have, nor were we engaged to perform, an audit of its internal control over financial reporting in accordance with the standards of the PCAOB. As part of our audits we are required to obtain an understanding of internal control over financial reporting but not for the purpose of expressing an opinion on the effectiveness of the Company's internal control over financial reporting. Accordingly, we express no such opinion in accordance with the standards of the PCAOB.

Our audits included performing procedures to assess the risks of material misstatement of the financial statements, whether due to error or fraud, and performing procedures that respond to those risks. Such procedures included examining, on a test basis, evidence regarding the amounts and disclosures in the financial statements. Our audits also included evaluating the accounting principles used and significant estimates made by management, as well as evaluating the overall presentation of the financial statements. We believe that our audits provide a reasonable basis for our opinion.

/s/ Crowe Horwath LLP

We have served as the Company's auditor since 2013.
Denver, Colorado
March 31, 2018

First Western Financial, Inc. and Subsidiaries
Consolidated Balance Sheets
December 31, 2017 and 2016
(In thousands, except share amounts)

	<u>December 31,</u>	
	<u>2017</u>	<u>2016</u>
ASSETS		
Cash and cash equivalents:		
Cash and due from banks	\$ 1,370	\$ 684
Interest-bearing deposits in other financial institutions	8,132	62,001
Total cash and cash equivalents	9,502	62,685
Available-for-sale securities	53,650	97,655
Correspondent bank stock, at cost	1,555	1,769
Mortgage loans held for sale	22,940	8,053
Loans, net of allowance of \$7,287 and \$6,478	806,402	666,337
Promissory notes from related parties, net of discount of \$0 and \$54	5,792	10,384
Premises and equipment, net	6,777	7,995
Accrued interest receivable	2,421	1,917
Accounts receivable	5,592	5,696
Other receivables	6,324	—
Other real estate owned, net	658	2,836
Goodwill	24,811	24,811
Other intangible assets, net	1,233	1,452
Deferred tax assets, net	5,987	9,008
Company-owned life insurance	14,316	13,898
Other assets	1,699	1,502
Total assets	<u>\$ 969,659</u>	<u>\$ 915,998</u>
LIABILITIES		
Deposits:		
Noninterest-bearing	\$ 198,685	\$ 195,460
Interest-bearing	617,432	558,440
Total deposits	816,117	753,900
Borrowings:		
Federal Home Loan Bank Topeka borrowings	28,563	37,000
Convertible subordinated debentures, net of discount of \$0 and \$36	—	4,749
Subordinated Notes	13,435	13,150
Credit Note payable	—	2,736
Accrued interest payable	197	160
Other liabilities	9,501	8,375
Total liabilities	867,813	820,070
COMMITMENTS AND CONTINGENCIES		
SHAREHOLDERS' EQUITY		
Preferred stock—no par value; 1,000,000 shares authorized; 20,868 issued and outstanding 2017 and 2016; liquidation preference: \$20,868	—	—
Convertible preferred stock—no par value; 150,000 shares authorized; 41,000 and 46,000 shares issued and outstanding 2017 and 2016; liquidation preference: \$4,100 and \$4,600	—	—
Common stock—no par value; 10,000,000 shares authorized; 5,833,456 and 5,529,542 shares issued and outstanding at 2017 and 2016	—	—
Additional paid-in capital	130,070	123,755
Accumulated deficit	(27,296)	(27,028)
Accumulated other comprehensive (loss) income	(928)	(799)
Total shareholders' equity	<u>101,846</u>	<u>95,928</u>
Total liabilities and shareholders' equity	<u>\$ 969,659</u>	<u>\$ 915,998</u>

See accompanying notes.

First Western Financial, Inc. and Subsidiaries
Consolidated Statements of Income
December 31, 2017 and 2016
(In thousands, except share amounts)

	Year Ended December 31,	
	2017	2016
Interest and dividend income:		
Loans, including fees	\$ 30,908	\$ 27,664
Investment securities	2,115	1,583
Federal funds sold and other	314	273
Total interest and dividend income	<u>33,337</u>	<u>29,520</u>
Interest expense:		
Deposits	3,778	2,919
Other borrowed funds	1,983	2,144
Total interest expense	<u>5,761</u>	<u>5,063</u>
Net interest income	27,576	24,457
Less: Provision for credit losses	788	985
Net interest income, after provision for credit losses	<u>26,788</u>	<u>23,472</u>
Non-interest income:		
Trust and investment management fees	19,455	20,167
Net gain on mortgage loans sold	3,469	6,702
Bank fees	2,176	1,826
Risk management and insurance fees	1,289	755
Income on company-owned life insurance	418	358
Net gain on sale of securities	81	114
Gain on legal settlement	825	—
Total non-interest income	<u>27,713</u>	<u>29,922</u>
Total income before non-interest expense	<u>54,501</u>	<u>53,394</u>
Non-interest expense:		
Salaries and employee benefits	28,663	28,659
Occupancy and equipment	5,884	5,881
Professional services	3,490	3,468
Technology, software licenses, and maintenance	3,911	3,446
Data processing	2,436	2,658
Marketing	1,492	2,176
Amortization of other intangible assets	784	747
Total loss on sales/provision of other real estate owned	311	180
Other	2,523	2,608
Total non-interest expense	<u>49,494</u>	<u>49,823</u>
Income before income taxes	5,007	3,571
Income tax expense	2,984	1,269
Net income	<u>2,023</u>	<u>2,302</u>
Preferred stock dividends	(2,291)	(2,840)
Net (loss) available to common shareholders	<u>\$ (268)</u>	<u>\$ (538)</u>
Earnings (Loss) per common share:		
Basic and diluted	\$ (0.05)	\$ (0.11)

See accompanying notes.

First Western Financial, Inc. and Subsidiaries
Consolidated Statements of Comprehensive Income
December 31, 2017 and 2016
(In thousands)

	Year Ended December 31,	
	2017	2016
Net income	\$ 2,023	\$ 2,302
Other comprehensive income (loss) items:		
Net change in unrealized gain on available-for-sale securities	214	(1,715)
Reclassification adjustment for realized gains included in earnings	(81)	(114)
Total other comprehensive income (loss) items	133	(1,829)
Income tax provision		
Net change in unrealized gain on available-for-sale securities	(282)	661
Reclassification adjustment for realized gains included in earnings	20	44
Income tax effect	(262)	705
Total other comprehensive loss, net of tax	(129)	(1,124)
Comprehensive income	<u>\$ 1,894</u>	<u>\$ 1,178</u>

See accompanying notes.

First Western Financial, Inc. and Subsidiaries
Consolidated Statements of Shareholders' Equity
December 31, 2017 and 2016
(In thousands, except share amounts)

	Shares			Additional Paid-In Capital	Accumulated Deficit	Accumulated Other Comprehensive Income (loss)	Total
	Preferred Stock	Convertible Preferred Stock	Common Stock				
Balance at January 1, 2016	20,868	73,000	5,033,565	\$ 113,599	\$ (26,490)	\$ 325	\$ 87,434
Net income	—	—	—	—	2,302	—	2,302
Issuance of Common stock, net of issuance costs of \$52	—	—	94,577	2,501	—	—	2,501
Series D Preferred Stock Conversion	—	(27,000)	99,900	—	—	—	—
Other comprehensive loss, net of tax	—	—	—	—	—	(1,124)	(1,124)
Stock-based compensation	—	—	—	1,022	—	—	1,022
Debenture exercise	—	—	300,000	6,600	—	—	6,600
Stock option exercises, net	—	—	1,500	33	—	—	33
Preferred stock dividends	—	—	—	—	(2,840)	—	(2,840)
Balance at December 31, 2016	20,868	46,000	5,529,542	\$ 123,755	\$ (27,028)	\$ (799)	\$ 95,928
Net income	—	—	—	—	2,023	—	2,023
Issuance of Common stock, net of issuance costs of \$46	—	—	186,791	5,255	—	—	5,255
Restricted stock awards	—	—	105,264	—	—	—	—
Stock forfeited in connection with legal settlement	—	—	(8,580)	(244)	—	—	(244)
Series D Preferred Stock Conversion	—	(5,000)	17,500	—	—	—	—
Other comprehensive loss, net of tax	—	—	—	—	—	(129)	(129)
Stock-based compensation	—	—	—	1,298	—	—	1,298
Stock option exercises	—	—	2,939	6	—	—	6
Preferred stock dividends	—	—	—	—	(2,291)	—	(2,291)
Balance at December 31, 2017	<u>20,868</u>	<u>41,000</u>	<u>5,833,456</u>	<u>\$ 130,070</u>	<u>\$ (27,296)</u>	<u>\$ (928)</u>	<u>\$ 101,846</u>

See accompanying notes.

First Western Financial, Inc. and Subsidiaries
Consolidated Statements of Cash Flows
December 31, 2017 and 2016
(In thousands)

	Year Ended December 31,	
	2017	2016
Cash flows from operating activities		
Net income	\$ 2,023	\$ 2,302
Adjustments to reconcile net income to net cash provided by operating activities:		
Depreciation and amortization	2,447	2,423
Deferred income tax expense	2,671	1,310
Stock-based compensation	1,298	1,022
Gain on legal settlement	(244)	—
Provision for credit losses	788	985
Net amortization of investment securities	690	660
Total loss on sales/provision of other real estate owned	311	180
Loss on disposal of premises and equipment	150	56
Accretion of discounts on convertible subordinated debentures and promissory notes, net	(18)	(33)
Net gain on sales of securities	(81)	(114)
Stock dividends received on correspondent bank stock	(139)	(70)
Increase in cash surrender value of company-owned life insurance	(418)	(358)
Gain on mortgage loans sold	(3,469)	(6,702)
Origination of mortgage loans held for sale	(301,959)	(334,369)
Proceeds from mortgage loans sold	290,731	352,713
Net changes in operating assets and liabilities:		
Accounts receivable	(907)	(7)
Accrued interest receivable and other assets	(817)	(730)
Accrued interest payable and other liabilities	1,513	(161)
Net cash (used) provided by operating activities	<u>(5,430)</u>	<u>19,107</u>
Cash flows from investing activities		
Activity in available-for-sale securities:		
Maturities, prepayments, and calls	12,192	24,192
Sales	58,565	4,991
Purchases	(32,803)	(63,149)
Payments received on promissory notes	—	5,900
Redemption (purchase) of correspondent bank stock	353	(433)
Purchases of premises and equipment	(499)	(1,824)
Purchase of company-owned life insurance	—	(3,063)
Loan and note receivable originations and principal collections, net	(140,727)	(62,654)
Net cash paid for acquisitions	(1,000)	—
Proceeds from sales of other real estate owned	1,867	—
Net cash used in investing activities	<u>(102,052)</u>	<u>(96,040)</u>
Cash flows from financing activities		
Net change in deposits	62,217	43,963
Proceeds from Subordinated Notes issuances, net	285	6,275
Proceeds from issuance of Common stock, net	5,255	2,501
Net proceeds from exercise of stock options	6	33
Payments on Subordinated Notes	—	(750)
Payments on Credit Note payable	(2,736)	(1,200)
Dividends paid on preferred stock	(2,291)	(2,840)
Payments to Federal Home Loan Bank Topeka borrowings	(347,683)	(190,500)
Proceeds from Federal Home Loan Bank Topeka borrowings	339,246	202,500
Net cash provided by financing activities	<u>54,299</u>	<u>59,982</u>
Net change in cash and cash equivalents	(53,183)	(16,951)
Cash and cash equivalents, beginning of year	62,685	79,636
Cash and cash equivalents, end of year	<u>\$ 9,502</u>	<u>\$ 62,685</u>
Supplemental cash flow information:		
Interest paid on deposits and borrowed funds	\$ 5,615	\$ 4,293
Income tax payment, net of refunds received	\$ 275	\$ 202
Supplemental noncash disclosures:		
Stock issued for repayment of convertible subordinated debentures	\$ —	\$ 6,600
Expiration of convertible subordinated debentures	\$ 4,749	\$ 3,300

See accompanying notes.

First Western Financial, Inc. and Subsidiaries
Notes to Consolidated Financial Statements
December 31, 2017 and 2016

NOTE 1—ORGANIZATION AND SUMMARY OF SIGNIFICANT ACCOUNTING POLICIES

Business and Basis of Presentation: The consolidated financial statements include the accounts of First Western Financial, Inc. ("FWFI"), incorporated in Colorado on July 18, 2002, and its direct and indirect wholly-owned subsidiaries listed below (collectively referred to as the "Company").

FWFI is a bank holding company with financial holding company status registered with the Board of Governors of the Federal Reserve System. FWFI wholly owns the following subsidiaries: First Western Trust Bank (the "Bank"), First Western Capital Management Company ("FWCM"), and Ryder, Stilwell Inc. ("RSI"). The Bank wholly owns the following subsidiaries, which are therefore indirectly wholly-owned by FWFI: First Western Merger Corporation ("Merger Corp."), and RRI, LLC ("RRI"). RSI and RRI are not active operating entities.

The Company provides a fully-integrated suite of wealth management services including, private banking, personal trust, investment management, mortgage loans, and institutional asset management services to individual and corporate customers principally in Colorado (metro Denver, Aspen, Boulder and Fort Collins), Arizona (Phoenix and Scottsdale), California (Los Angeles/Century City) and Wyoming (Jackson Hole and Laramie). The Company's revenues are generated from its full range of product offerings as noted above, but principally from net interest income (the interest income earned on the Bank's assets net of funding costs), net gains earned on selling mortgage loans, and fee-based wealth advisory, investment management, asset management and personal trust services.

The consolidated financial statements have been prepared in conformity with U.S. generally accepted accounting principles ("GAAP") and reporting practices prescribed for the banking and investment advisory industries.

Consolidation: The Company's policy is to consolidate all majority-owned subsidiaries in which it has a controlling financial interest and variable-interest entities where the Company is deemed to be the primary beneficiary. All material intercompany accounts and transactions have been eliminated in consolidation.

Use of Estimates: To prepare financial statements in conformity with GAAP, management makes estimates and assumptions based on available information. These estimates and assumptions affect the amounts reported in the consolidated financial statements and the disclosures provided, and actual results could differ.

Concentration of Credit Risk: Most of the Company's lending activity is to customers located in and around Denver, Colorado; Phoenix and Scottsdale, Arizona; and Los Angeles, California. The Company does not believe it has significant concentrations in any one industry or customer. At December 31, 2017 and 2016, 74% and 74% of the Company's loan portfolio is secured by real estate collateral. Declines in real estate values in the primary markets the Company operates in could negatively impact the Company.

Cash and Cash Equivalents: Cash and cash equivalents include cash on hand, deposits at other financial institutions with original maturities fewer than 90 days, and federal funds sold. Net cash flows are reported for customer loan and deposit transactions, interest bearing deposits in other financial institutions, and federal funds purchased and repurchase agreements.

Investment Securities: Investments the Company intends to hold for an indefinite period of time, but not necessarily to maturity, are classified as available-for-sale and are recorded at fair value, with unrealized holding gains and losses reported in other comprehensive income (loss), net of tax. As of December 31, 2017 and 2016, all investment securities were classified as available-for-sale.

Net purchase premiums and discounts are recognized in interest income using the interest method over the terms of the securities, without anticipating prepayments, except for mortgage-backed securities where prepayments are anticipated. Declines in the fair value of available-for-sale securities below their cost that are deemed to be other-than-temporary are recorded in earnings as realized losses in noninterest income.

Management evaluates securities for other-than-temporary impairment ("OTTI") on at least an annual basis, or more frequently when economic or market conditions warrant such an evaluation. For securities in an unrealized loss position, management considers the extent and duration of the unrealized loss, and the financial condition and near-term prospects of the issuer. Management also assesses whether it intends to sell, or it is more likely than not that it will be required to sell, a security in an unrealized loss position before recovery of its amortized cost basis. If either of the criteria regarding intent or requirement to sell is met, the entire difference between amortized cost and fair value is recognized as impairment through earnings. For debt securities that do not meet the aforementioned criteria, the amount of impairment is split into two components as follows: 1) OTTI related to credit loss, which must be recognized in the income statement and 2) OTTI related to other factors, which is recognized in other comprehensive income (loss). The credit loss is defined as the difference between the present value of the cash flows expected to be collected and the amortized cost basis. For equity securities, the entire amount of impairment is recognized through earnings. At December 31, 2017 and 2016, no securities were determined to be other-than-temporarily impaired.

Gains and losses on the sale of securities are recorded on the trade date and are determined using the specific identification method.

Correspondent Bank Stock: Correspondent bank stock includes stock in both the Federal Home Loan Bank of Topeka ("FHLB Topeka") and Bankers' Bank of the West ("BBW"), which are considered restricted securities because the Company may be required to hold the stock in order to maintain the correspondent banking relationship with these institutions. No ready market exists for the stock and therefore, no quoted market values exist. For financial reporting purposes, this stock is carried at cost, classified as a restricted security and periodically evaluated for impairment based on ultimate recovery of par value. No provision for impairment was recorded at December 31, 2017 and 2016. Both cash and stock dividends are reported as income when received.

Mortgage Loans Held for Sale: Mortgage loans originated and intended for sale in the secondary market are carried at lower of aggregate cost or fair value, as determined by outstanding commitments from investors. Net unrealized losses, if any, are recorded as a valuation allowance and charged to earnings. Servicing rights are released when the associated mortgage loans are sold. Gains and losses on sales of mortgage loans are based on the difference between the selling price and the carrying value of the related loan sold.

Loans: Loans the Company has the intent and ability to hold for the foreseeable future, until maturity, or until payoff are reported at their outstanding unpaid principal balances, adjusted for charge-offs, net of deferred loan fees and costs, and the allowance for loan losses. Interest income is accrued on unpaid principal balances. Fees received at origination, net of certain direct origination costs for providing loan commitments and letters of credit that result in loans, are deferred and amortized to interest income, using the level yield method without anticipating prepayments, over the life of the related

loan or until payoff, at which time the remaining unamortized fee is recorded as interest income. Fees net of certain direct origination costs on commitments and letters of credit are amortized to interest income over the commitment period.

Past Due Loans: The accrual of interest on loans is discontinued at the time the loan becomes 90 days delinquent unless the loan is well secured and in the process of collection. Past due status is based on the contractual terms of the loan. In all cases, loans are placed on nonaccrual status or charged off if collection of interest or principal is considered doubtful.

Interest accrued but not collected is charged off against interest income at the time a loan is placed on non-accrual status. The interest collected on non-accrual loans is accounted for on the cash-basis or cost-recovery method, until qualifying for return to accrual. Under the cost-recovery method, interest income is not recognized until the loan balance is reduced to zero. Under the cash-basis method, interest income is recorded when the payment is received in cash. Loans can be returned to accrual status when all the principal and interest amounts contractually due are brought current and the collectability of future payments is reasonably assured.

Troubled Debt Restructurings: A troubled debt restructuring ("TDR") is a loan the Company, for reasons related to a borrower's financial difficulties, grants a concession to the borrower the Company would not otherwise consider.

The loan terms which have been modified or restructured due to a borrower's financial difficulty, include but are not limited to (i) a reduction in the stated interest rate of the loan, (ii) an extension of the maturity date of the loan at an interest rate below market, or (iii) a reduction of the accrued interest.

Generally, the Company will allow interest rate reductions for a period of two years or less after which the loan reverts back to the contractual interest rate. Loan modifications granted by the Company are reviewed on a case-by-case basis to determine if they should be considered restructured loan.

Allowance for Loan Losses: The Company's reserve for credit losses is an estimate of the probable incurred credit losses and is comprised of (i) the allowance for loan losses and (ii) the reserve for unfunded commitments. The reserve for unfunded commitments is included in other liabilities in the accompanying consolidated balance sheets and the loan balances in the accompanying consolidated balance sheets are reported net of the allowance for loan losses. The allowance for loan losses is established through a provision for credit losses, which is a noncash charge to earnings. Loan losses are charged against the allowance when management believes the uncollectibility of a loan balance is confirmed. Subsequent recoveries, if any, are credited to the allowance for loan losses.

The allowance for loan losses is evaluated on a regular basis by management and is based upon management's periodic review of the collectability of the loans in light of historical experience, the nature and dollar volume of the loan portfolio, adverse situations that may affect the borrower's ability to repay, the estimated value of any underlying collateral and prevailing economic conditions. Allocations of the allowance may be made for specific loans, but the entire allowance is available for any loan that, in management's judgment, should be charged off. This evaluation is inherently subjective as it requires estimates that are susceptible to significant revision as more information becomes available. The Company's loan loss policies do not differ by loan segment.

A loan is considered impaired when, based on current information and events, it is probable the Company will be unable to collect the scheduled payments of principal or interest when due according to the contractual terms of the loan agreement.

TDRs are separately identified for impairment and included in the separately identified impairment disclosures. If cash flow dependent, TDRs will be measured at the present value of estimated future cash flows using the loan's effective rate at inception. If a TDR is considered to be a collateral dependent loan, the loan is reported, net, at the fair value of the collateral. For TDRs that subsequently default, the Company determines the amount of reserve in accordance with the accounting policy for the allowance for loan losses on loans individually identified as impaired.

Factors considered by management in determining impairment include payment status, collateral value, and the probability of collecting all scheduled principal and interest payments. Loans that experience insignificant payment delays and payment shortfalls generally are not classified as impaired. Management determines the significance of payment delays and payment shortfalls on a case-by-case basis, taking into consideration all of the circumstances surrounding the loan and the borrower, including the length of the delay, the reasons for the delay, the borrower's prior payment record, and the amount of the shortfall in relation to the principal and interest owed.

The allowance for loan losses is comprised of specific loan loss reserves and general loan loss reserves. The impairment of a specific loan is measured based either on (i) the present value of expected future cash flows discounted at the loan's effective interest rate, or (ii) the fair value of the underlying collateral, less costs to sell, if the repayment is expected to be provided predominantly by the sale of the underlying collateral. Specific impairments are measured on a loan-by-loan basis if risk characteristics are unique to an individual borrower. The general loan loss reserve covers non-impaired loans and is established by evaluating the incurred loss on homogenous pools of loans, not specifically reviewed for impairment as noted above, that have common risk characteristics. The general loan loss reserve is based on historical loss experiences adjusted for eight current factors. Certain factors are applied to each pool and certain factors are applied to all non-individually reviewed loans. When applicable, the pool of loans reviewed consists of residential and commercial mortgage loans, equity lines of credit, commercial lines of credit, and consumer installment loans. The eight qualitative factors the Company considers are:

1. Changes in relevant economic and business conditions and developments that affect the collectability of the portfolio, including the condition of various market segments.
2. Levels and trends in net charge-offs.
3. The existence and effect of any concentrations of credit and changes in the level of such concentrations.
4. Changes in the nature or volume of the loan portfolio and in the terms of loans.
5. Changes in the experience, ability, and depth of lending management and other relevant staff.
6. Changes in the volume and severity of past due loans.
7. Changes in the quality of the loan review system.
8. Change in the level of overdrafts.

The following portfolio segments have been identified:

- 1-4 Family Residential—consists of loans and home equity lines of credit secured by one to four family residential properties. These loans typically enable borrowers to purchase or refinance existing homes, most of which serve as the primary residence of the owner. In addition, some borrowers secure a commercial purpose loan with owner occupied or non-owner occupied one to four family residential properties. Loans in this segment are dependent on the industries tied to these loans as well as the national and local economies, and local residential and commercial real estate markets.

- **Cash, Securities and Other**—consists of consumer and commercial purpose loans that are primarily secured by securities managed and under custody with the Company, cash on deposit with the Company or life insurance policies. In addition, loans in this portfolio are collateralized with other sources of consumer collateral and a minimal amount may be unsecured. This segment of our portfolio is affected by a variety of local and national economic factors affecting borrowers' employment prospects, income levels, and overall economic sentiment.
- **Commercial and Industrial**—consists of commercial and industrial loans, including working capital lines of credit, permanent working capital term loans, business asset loans, acquisition, expansion and development loans, and other loan products, primarily in the Company's target markets. This portfolio primarily consists of term loans and lines of credit which are dependent on the strength of the industries of the related borrowers and the success of their businesses.
- **Commercial Real Estate, Owner Occupied and Non-Owner Occupied**—consists of commercial loans collateralized by real estate. These loans may be collateralized by owner occupied or non-owner occupied real estate, as well as multi-family residential real estate. These loans are dependent on the strength of the industries of the related borrowers and the success of their businesses.
- **Construction and Development**—consists of loans to finance the construction of residential and non-residential properties. These loans are dependent on the strength of the industries of the related borrowers and the risks consistent with construction projects.

The reserve for unfunded commitments represents the estimate for probable credit losses inherent in unfunded commitments to extend credit. Unfunded commitments to extend credit include commercial and standby letters of credit, unused lines of credit, and unfunded loan commitments expected to be funded.

The process used to determine the reserve for unfunded commitments is consistent with the process for determining the allowance for loan losses, adjusted for estimated funding probabilities. Changes to the level of the reserve for unfunded commitments are recognized through the provision for credit losses for off-balance sheet credit exposures, included in other operational expenses in the accompanying consolidated statements of income.

Transfers of Financial Assets: Transfers of financial assets are accounted for as sales, when control over the assets has been relinquished. Control over transferred assets is deemed to be surrendered when the assets have been isolated from the Company, the transferee obtains the right (free of conditions that constrain it from taking advantage of that right) to pledge or exchange the transferred assets, and the Company does not maintain effective control over the transferred assets through an agreement to repurchase them before their maturity.

Premises and Equipment: Premises and equipment are carried at cost, net of accumulated depreciation, with the exception of artwork, which is carried at cost. Leasehold improvements are depreciated using the straight-line method and recognized over the shorter of the lease term or estimated useful lives of the assets, ranging from 4 to 15 years. Furniture/equipment and software are depreciated using the straight-line method and recognized over the estimated useful lives of the assets which are 7 years and 3 years.

Goodwill and Other Intangible Assets: Goodwill represents the excess of purchase price over the fair value of net identifiable tangible and intangible assets acquired in business combinations. The Company has acquired other identifiable intangible assets, primarily consisting of customer relationships, non-competition agreements and recorded goodwill through its acquisition of financial services companies. Goodwill and other indefinite-lived intangible assets are not amortized, but are tested for impairment at

the reporting unit level at least annually by applying a fair value-based test using discounted estimated future net cash flows. The Company has selected October 31 as the date to perform its annual impairment tests. Impairment exists when the carrying amount of the goodwill and other intangible assets exceeds their implied fair values. Impairment losses, if any, are recognized as a charge to non-interest expense and an adjustment to the carrying value of the goodwill or other intangible assets. Subsequent reversals of impairment charges are prohibited. Goodwill is the only intangible asset with an indefinite life on the Company's consolidated balance sheets. Other definite-lived intangible assets, including customer relationship intangibles, are amortized on a straight-line basis over periods representing the estimated remaining lives of the assets of one to fifteen years, and are evaluated for impairment when events or changes in circumstances indicate the carrying values of such assets may not be recoverable. At December 31, 2017, the Company believes the carrying value of its goodwill not to be impaired and other intangible assets to be recoverable.

Accounts Receivable: Accounts receivable represents the billed but unpaid fees from trust and investment advisory services owed by clients, which are typically calculated as a percentage of average invested balances. The majority of the Company's investment advisory clients are billed quarterly in arrears based on the daily average balance in the client's trust or investment accounts for that quarter.

Other Receivables: Other accounts receivable represents compensation paid to employees that is contingent on future employment and recongized in the consolidated statements of income over the estimated service period and sales of investments in which the Compnay has obtained a firm commitment as of the balance sheet dates.

Other Real Estate Owned: Assets acquired through, or in lieu of, loan foreclosure are held for sale and are initially recorded at fair value, less selling costs, at the date of foreclosure, establishing a new cost basis in the asset. Physical possession of residential real estate property collateralizing a residential mortgage loan occurs when legal title is obtained upon completion of foreclosure or when the borrower conveys all interest in the property to satisfy the loan through completion of a deed in lieu of foreclosure or through similar legal agreement. Subsequent to foreclosure, valuations are periodically performed by management, with any subsequent declines in value recorded as a charge to expense through an impairment recorded directly against the other real estate owned assets or to a valuation allowance account. Changes in the valuation allowance are recorded as provision for losses on other real estate owned. Revenue and expenses from operations related to other real estate owned are included in other operational expenses.

Company-Owned Life Insurance: The Company has purchased life insurance policies on certain current and former officers and key employees. Company-owned life insurance is recorded at the amount that can be realized under the insurance contract at the balance sheet date, which is the cash surrender value adjusted for other charges or other amounts due that are probable at settlement.

Mortgage Banking Derivatives: Commitments to fund mortgage loans (interest rate locks and forward delivery commitments) to be sold in the secondary market for the future delivery of these loans are accounted for as free standing derivatives. The fair value of the interest rate lock is recorded at the time the commitment to fund the mortgage loan is executed and is adjusted for the expected exercise of the commitment before the loan is funded. In order to hedge the change in interest rates resulting from its commitments to fund the loans, the Company enters into forward commitments for future delivery of mortgage loans when interest rate locks are entered into. Fair values of these mortgage derivatives are estimated based on changes in mortgage interest rates from the date the interest on the loan is locked. Changes in the fair values of these derivatives are included in net gains on mortgage loans sold.

Stock-Based Compensation: The Company has stock-based compensation plans that provide for the granting of stock options, restricted stock awards, restricted stock units and performance stock units to associates and non-associate directors who perform services for the Company. The Company estimates the fair value of its stock option awards on the date of grant using the Black-Scholes option-pricing model ("Black-Scholes model"). The Company determines the fair value of the restricted and performance stock units as well as restricted stock awards based on the estimated market value of the underlying shares at the date of grant.

Compensation cost is recognized over the required service period, generally defined as the vesting period. For awards with graded vesting, compensation cost is recognized on a straight-line basis over the requisite service period for the entire award. The Company's policy is to recognize forfeitures as they occur.

Income Taxes: Income tax (expense) benefit is the total of the current year income tax due or refundable and the change in the deferred tax assets and liabilities. Deferred income tax assets and liabilities are determined using the liability method. Under this method, the net deferred tax asset or liability is determined based on the tax effects of temporary differences between the book and tax basis of the various balance sheet assets and liabilities and gives current recognition to changes in tax rates and laws. A valuation allowance, if needed, reduces deferred tax assets to the amount expected to be realized.

The Company recognizes tax benefits from uncertain tax positions when it is more-likely-than-not, based on the technical merits of the position, the tax position will be sustained upon examination, including the resolution of any appeals or litigation. Tax benefits recognized in the consolidated financial statements from such a position are measured as the largest benefit that has a greater than fifty percent likelihood of being realized upon resolution.

The Company may from time to time be assessed interest or penalties by major tax jurisdictions, although any such assessments have historically been minimal and immaterial to financial results. The Company classifies interest and penalties, if any, as a component of income tax expense.

Comprehensive Income: Comprehensive income consists of net income and other comprehensive income (loss). Other comprehensive income (loss) includes unrealized gains and losses on securities available-for-sale which is also recognized as a separate component of equity.

Earnings (Loss) per Common Share: Despite having net income in the consolidated statement of income, due to dividends on preferred stock, the Company reports a net loss available to common shareholders' and therefore, earnings per share is negative. Earnings (Loss) per common share is computed by dividing net loss to common shareholders by the weighted average number of shares outstanding during each period. See Note 12 for the common share equivalents that have been excluded from the calculation of loss per common share as their effect is anti-dilutive for the years ended December 31, 2017 and 2016.

Loss Contingencies: Loss contingencies, including claims and legal actions arising in the ordinary course of business, are recorded as liabilities when the likelihood of loss is probable and an amount or range of loss can be reasonably estimated. Management does not believe there now are such matters that will have a material effect on the consolidated financial statements.

Fair Value of Financial Instruments: Fair values of financial instruments are estimated using relevant market information and other assumptions, as more fully disclosed in Note 16. Fair value estimates involve uncertainties and matters of significant judgment regarding interest rates, credit risk, prepayments, and other factors, especially in the absence of broad markets for particular items. Changes in assumptions or in market conditions could significantly affect these estimates.

Loan Commitments and Related Financial Instruments: Financial instruments include off-balance sheet credit instruments, such as unused lines of credit, commitments to make loans and commercial and standby letters of credit. The face amount for these items represents the exposure to loss, before considering customer collateral or ability to repay. Such financial instruments are recorded when they are funded.

Restrictions on Cash: Cash on hand or on deposit with the Federal Reserve Bank was required to meet regulatory reserve and clearing requirements.

Dividend Restriction: Banking regulations require maintaining certain capital levels and may limit the dividends paid by the Bank to the holding company or by the holding company to its shareholders subject to certain regulatory restrictions and to the rights of holders of the Company's preferred stock which have a preference to dividends over the common shares outstanding. As a result, the Company must make dividend payments on the preferred stock before any dividends can be paid on the common stock from assets available for dividends. The Company is also subject to certain restrictions on its right to pay dividends to shareholders under the terms of a credit agreement with a correspondent lending partner.

Subsequent Events: The Company has evaluated subsequent events for recognition and disclosure through March 31, 2018, which is the date the financial statements were available to be issued. Between January 1, 2018 and March 31, 2018, the Company sold 67,242 shares of our common stock for aggregate proceeds of \$1.9 million in a private placement that the Company believes was exempt from registration under the Securities Act in reliance on Section 4(a)(2) of the Securities Act and Regulation D promulgated thereunder. The shares sold contain a make whole feature as described in Note 11.

Reclassifications: Certain items in prior year financial statements were reclassified to conform to the current presentation.

Adoptions of New Accounting Standards and Newly Issued Not Yet Effective Accounting Standards: In May 2014, the Financial Accounting Standards Board ("FASB") issued Accounting Standards Update ("ASU") 2014-9, *Revenue from Contracts with Customers (Topic 606)* ("ASU 2014-9"). ASU 2014-9 changes recognition of revenue from contracts with customers. The core principle of the guidance is that an entity should recognize revenue to depict the transfer of promised goods or services to customers in an amount that reflects the consideration to which the entity expects to be entitled in exchange for those goods or services. In addition, the new guidance requires improved disclosures to enable users of financial statements to understand the nature, amount, timing, and uncertainty of revenue and cash flows arising from contracts with customers. In applying the new guidance, an entity may use either a retrospective approach to each prior reporting period or a retrospective approach with the cumulative effect recognized at the date of initial application. ASU 2014-09 was effective for the Company on January 1, 2018. In evaluating the effects of the ASU 2014-09 on its financial statements and disclosures, the Company has determined the following:

- The primary revenue lines subject to ASU 2014-09 is trust and investment management fees which totaled \$19.4 million in 2017.

- The adoption of ASU 2014-09 did not have a material impact on the Company's financial statements. The Company's first quarter interim filing will be updated with the new required disclosures.
- The Company has adopted ASU 2014-09 using the modified retrospective method.

In January 2016, the FASB issued ASU 2016-01, *Financial Instruments—Overall (Subtopic 825-10): Recognition and Measurement of Financial Assets and Financial Liabilities* ("ASU 2016-01"), which amended existing guidance that requires equity investments (except those accounted for under the equity method of accounting, or those that result in consolidation of the investee) to be measured at fair value with changes in fair value recognized in net income. It requires public business entities to use the exit price notion when measuring the fair value of financial instruments for disclosure purposes. It requires separate presentation of financial assets and financial liabilities by measurement category and form of financial asset (i.e., securities or loans and receivables). It eliminates the requirement for public business entities to disclose the methods and significant assumptions used to estimate the fair value that is required to be disclosed for financial instruments measured at amortized cost. The amendments in ASU 2016-01 were effective for the Company beginning January 1, 2018, and for interim periods within that annual period. The adoption of this guidance is not expected to have a material impact on the consolidated financial statements. However, it will impact the fair value disclosures in Note 16—Fair Value.

In February 2016, the FASB issued ASU 2016-02, *Lease Accounting (Topic 842)* ("ASU 2016-02"). Under ASU 2016-02, a lessee will be required to recognize assets and liabilities for leases with lease terms of more than twelve months. Consistent with current GAAP, the recognition, measurement, and presentation of expenses and cash flows arising from a lease by a lessee primarily will depend on its classification as a finance or operating lease. However, unlike current GAAP, which requires only capital leases to be recognized on the balance sheet, ASU 2016-02 will require both types of leases to be recognized on the balance sheet. The ASU also will require disclosures to help investors and other financial statement users better understand the amount, timing, and uncertainty of cash flows arising from leases. These disclosures include qualitative and quantitative requirements, providing additional information about the amounts recorded in the financial statements. ASU 2016-02 will be effective for the Company on January 1, 2019. The Company is currently evaluating the effects of ASU 2016-02 on its consolidated financial statements and disclosures, and anticipates recording right of use assets and lease liabilities in the consolidated balance sheet for its operating leases.

In February 2016, the FASB issued ASU 2016-13, *Financial Instruments—Credit Losses (Topic 326)* ("ASU 2016-13"). ASU 2016-13 replaces the incurred loss model with an expected loss model, which is referred to as the current expected credit loss ("CECL") model. The CECL model is applicable to the measurement of credit losses on the financial assets measured at amortized cost, including loan receivables, held-to-maturity debt securities, and reinsurance receivables. It also applies to off-balance sheet credit exposures not accounted for as insurance (loan commitments, standby letters of credit, financial guarantees, and other similar instruments) and net investments in leases recognized by a lessor. For all other assets within the scope of CECL, a cumulative-effect adjustment will be recognized in retained earnings as of the beginning of the first reporting period in which the guidance is effective. ASU 2016-13 will be effective for the Company on January 1, 2021. Upon adoption of the amendments within this update, the Company expects to make a cumulative-effect adjustment to the opening balance of retained earnings and the allowance for loan losses in the year of adoption. The Company has formed a CECL committee that is assessing data and system requirements in order to evaluate the impact of adopting this new guidance. The Company is evaluating historical loan level data requirements necessary for the implementation of the CECL model, as well as various methodologies for determining expected credit losses. The Company is currently in the process of evaluating the impact the adoption of this update will have on its consolidated financial statements and disclosures.

In March 2016, the FASB issued ASU 2016-09, *Compensation—Stock Compensation (Topic 718): Improvements to Employee Share-Based Payment Accounting* ("ASU 2016-09"), in an effort to improve the accounting for employee share-based payments. ASU 2016-09 simplifies several aspects of the accounting for share-based payment award transactions, such as accounting for income taxes, classification of excess tax benefits on the Statements of Cash Flows, accounting for forfeitures, minimum statutory tax withholding requirements and classification of employee taxes paid on the Statements of Cash Flows. The amendments in ASU 2016-09 were effective for the Company beginning January 1, 2017, and for interim periods within that annual period and did not have a significant impact on the consolidated financial statements and disclosures.

In January 2017, the FASB issued ASU 2017-01, *Business Combinations (Topic 805): Clarifying the Definition of a Business* ("ASU 2017-01"), which amended existing guidance to clarify the definition of a business with the objective of adding guidance to assist entities with evaluation whether transactions should be accounted for as acquisition (or disposals) of assets or businesses. ASU 2017-01 will be effective for the Company on January 1, 2018 and is not expected to have a significant impact on the consolidated financial statements and disclosures.

In January 2017, the FASB issued ASU 2017-04, *Intangibles—Goodwill and Other (Topic 350): Simplifying the Test for Goodwill Impairment* ("ASU 2017-04"), which amended existing guidance to simplify the subsequent measurement of goodwill by eliminating Step 2 from the goodwill impairment test. The amendments require an entity to perform its annual, or interim, goodwill impairment test by comparing the fair value of a reporting unit with its carrying amount and recognizing an impairment charge of the amount by which the carrying amount exceeds the reporting unit's fair value, not to exceed the total amount of goodwill allocated to that reporting unit. ASU 2017-04 will be effective for the Company on January 1, 2021, with earlier adoption permitted and is not expected to have a significant impact on the financial statements and disclosures.

In March 2017, the FASB issued ASU 2017-08, *Receivables—Nonrefundable Fees and Other Costs (Subtopic 310-20)* ("ASU 2017-08"). ASU 2017-08 amends the amortization period for certain purchased callable debt securities held at a premium. Prior to the issuance of this guidance, premiums were amortized as an adjustment of yield over the contractual life of the instrument. ASU 2017-08 requires premiums on purchased callable debt securities that have explicit, non-contingent call features that are callable at fixed prices to be amortized to the earliest call date. There are no accounting changes for securities held at a discount. This ASU will be effective for the Company for annual periods and interim periods beginning January 1, 2019. ASU 2017-08 will be applied through a cumulative effect adjustment through equity (modified-retrospective approach). The Company is currently evaluating the effects of ASU 2017-08 on the financial statements and disclosures.

In August 2017, the FASB issued ASU 2017-12, *Derivatives and Hedging (Topic 815): Targeted Improvements to Accounting for Hedging Activities* ("ASU 2017-12"), which provided guidance to improve the financial reporting of hedging relationships to better portray the economic results of an entity's risk management activities in its financial statements. ASU 2017-12 will be effective for the Company on January 1, 2019 and is not expected to have a significant impact on the financial statements and disclosures.

In February 2018, the FASB issued ASU 2018-02, *Income Statement—Reporting Comprehensive Income (Topic 220)* ("ASU 2018-02"). ASU 2018-02 allows an entity to elect to reclassify the stranded tax effects related to the Act from accumulated other comprehensive income into retained earnings. ASU 2018-02 is effective for fiscal years beginning after December 15, 2018, with early adoption permitted. The Company is currently evaluating the effect this standard will have on the consolidated financial statements and disclosures.

NOTE 2—ACQUISITIONS

On August 18, 2017, the Company entered into an Asset Purchase Agreement (the "Mortgage Purchase Agreement") with EMC, LLC ("EMC") whereby the Company acquired assets related to the mortgage operations of the Englewood Mortgage Company, a residential mortgage loan origination company. The Company accounted for the acquisition of EMC as a business combination. The purpose of the acquisition was to expand the Company's mortgage capabilities and enhance the products and services offered within the markets the Company serves. Pursuant to the Mortgage Purchase Agreement, the Company paid EMC \$2.0 million in cash at the closing date of September 15, 2017, and issued, subject to forfeiture clauses, 105,264 shares (or \$3.0 million) of the Company's common stock. As a result of certain clauses in the Mortgage Purchase Agreement being tied to the continuing employment of the sole selling shareholder of EMC, \$1.0 million of the cash paid and all of the common stock issued, will be deferred and recorded as compensation expense in future periods. The \$1.0 million of cash will be expensed ratably over the estimated service period of the selling shareholder. The \$1.5 million of stock with a time-vesting feature will be expensed ratably over five years, and the remaining \$1.5 million of common stock will be expensed as earned.

Of the cash paid, \$1.0 million is deemed purchase consideration and was allocated to the identifiable tangible and intangible assets acquired pursuant to the Mortgage Purchase Agreement. The tangible assets were not material to the consolidated financial statements. The intangible assets primarily consist of a non-competition agreement in the amount of \$0.6 million and acquired mortgage loans that were locked but not funded as of the acquisition date in the amount of \$0.4 million. The value of the non-competition agreement, which will be amortized over an estimated economic life of two years, is recorded in intangible assets in the accompanying consolidated financial statements, net of amortization. Due to the value of the intangible assets received in the purchase exceeding the consideration of \$1.0 million, the Company recorded an immaterial gain on bargain purchase.

The Company initially recognized the assets and liabilities acquired from acquisitions based on its preliminary estimates of their acquisition date fair values. As additional information becomes known concerning the acquired assets and assumed liabilities, management may make adjustments to the opening balance sheet of the acquired company up to the end of the measurement period, which is no longer than a one-year period following the acquisition date. The determination of the fair values of the acquired assets and liabilities assumed (and the related determination of estimated lives of depreciable tangible and identifiable intangible assets) requires judgment. As of December 31, 2017, the Company has not completed its fair value analysis and calculations in sufficient detail necessary to arrive at the final estimates of the fair value of acquired assets and assumed liabilities, including the allocations to intangible assets and resulting deferred taxes. All information presented with respect to the acquired assets related to EMC is preliminary and subject to revision pending the final fair value analysis.

NOTE 3—INVESTMENT SECURITIES

The following presents the amortized cost and fair value of securities available-for-sale, with gross unrealized gains and losses recognized in accumulated other comprehensive income as of December 31 (in thousands):

<u>2017</u>	<u>Amortized Cost</u>	<u>Gross Unrealized Gains</u>	<u>Gross Unrealized Losses</u>	<u>Fair Value</u>
Investment securities available-for-sale:				
U.S. treasury and federal agency	\$ 250	\$ —	\$ (1)	\$ 249
Government National Mortgage Association ("GNMA") mortgage-backed securities—residential	42,001	27	(1,192)	40,836
Collateralized mortgage obligations issued by U.S. government sponsored entities and agencies	9,736	13	(296)	9,453
Corporate collateralized mortgage obligations and mortgage-backed securities	1,529	—	(50)	1,479
Small Business Investment Company	930	—	—	930
Equity mutual funds	750	—	(47)	703
Total securities available-for-sale	<u>\$ 55,196</u>	<u>\$ 40</u>	<u>\$ (1,586)</u>	<u>\$ 53,650</u>

<u>2016</u>	<u>Amortized Cost</u>	<u>Gross Unrealized Gains</u>	<u>Gross Unrealized Losses</u>	<u>Fair Value</u>
Investment securities available-for-sale:				
U.S. treasury and federal agency	\$ 251	\$ —	\$ (2)	\$ 249
GNMA mortgage-backed securities—residential	79,872	112	(1,276)	78,708
Collateralized mortgage obligations issued by U.S. government sponsored entities and agencies	11,867	33	(367)	11,533
Corporate collateralized mortgage obligations and mortgage-backed securities	5,873	27	(165)	5,735
Small Business Investment Company	721	—	—	721
Equity mutual funds	750	—	(41)	709
Total securities available-for-sale	<u>\$ 99,334</u>	<u>\$ 172</u>	<u>\$ (1,851)</u>	<u>\$ 97,655</u>

Net amortization of premiums and discounts related to mortgage securities during the years ended December 31, 2017 and 2016 was \$0.4 million and \$0.6 million, which are included with interest income.

In 2014 the Company began investing in a small business investment company ("SBIC") fund administered by the Small Business Administration. During 2017 and 2016, the Company invested \$0.2 million and \$0.5 million in SBIC. The Company may invest up to an additional \$2.1 million in SBIC through 2019.

At December 31, 2017, the amortized cost and estimated fair value of available-for-sale securities, excluding SBIC and the mutual fund, that have contractual maturity dates, are shown in the table below (in thousands). Expected maturities will differ from contractual maturities because borrowers may have the right to call or prepay obligations with or without call or prepayment penalties. Securities not due at a single maturity date are shown separately.

	Amortized Cost	Fair Value
Due after one year through five years	\$ 929	\$ 926
Mortgage-related securities (agency and collateralized mortgage obligations)	52,587	51,091
	<u>\$ 53,516</u>	<u>\$ 52,017</u>

At December 31, 2017 and 2016, securities with carrying values totaling \$23.7 million and \$33.3 million, were pledged to secure various public deposits and credit facilities of the Company.

At December 31, 2017 and 2016, there were no holdings of securities of any one issuer, other than the U.S. Government and its agencies, in an amount greater than 10% of shareholders' equity. The equity mutual fund is a publicly traded fund.

At December 31, 2017 and 2016, twenty-eight securities and thirty-eight securities were in an unrealized loss position, with unrealized losses totaling \$1.6 million and \$1.9 million. Fifteen of the securities in an unrealized loss position at December 31, 2017 have been in a continuous unrealized loss position for more than twelve months, the remaining securities in a loss position have been in a continuous unrealized loss position for less than 12 months. The securities in unrealized loss positions are caused primarily by interest rate changes and market assumptions about prepayments of principal and interest on the underlying mortgages. Because the decline in market value is attributable to market conditions, not credit quality, and because the Company has the ability and intent to hold these investments until a recovery of fair value, which may be near or at maturity, the Company does not consider these investments to be other-than-temporarily impaired at December 31, 2017.

The following table summarizes securities with unrealized losses at December 31, 2017 and 2016, aggregated by major security type and length of time in a continuous unrealized loss position (in thousands, before tax):

	Less than 12 months		12 Months or Longer		Total	
	Fair Value	Unrealized Losses	Fair Value	Unrealized Losses	Fair Value	Unrealized Losses
2017						
U.S. treasury and federal agency	\$ —	\$ —	\$ 249	\$ (1)	\$ 249	\$ (1)
GNMA mortgage-backed securities—residential	11,621	(237)	27,480	(955)	39,101	(1,192)
Collateralized mortgage obligations issued by U.S. government sponsored entities and agencies	677	(2)	7,968	(294)	8,645	(296)
Corporate collateralized mortgage obligations and mortgage-backed securities	—	—	1,316	(50)	1,316	(50)
Equity mutual funds	—	—	703	(47)	703	(47)
Total	<u>\$ 12,298</u>	<u>\$ (239)</u>	<u>\$ 37,716</u>	<u>\$ (1,347)</u>	<u>\$ 50,014</u>	<u>\$ (1,586)</u>

	Less than 12 months		12 Months or Longer		Total	
	Fair Value	Unrealized Losses	Fair Value	Unrealized Losses	Fair Value	Unrealized Losses
2016						
U.S. treasury and federal agency	\$ 249	\$ (2)	\$ —	\$ —	\$ 249	\$ (2)
GNMA mortgage-backed securities—residential	65,502	(1,276)	—	—	65,502	(1,276)
Collateralized mortgage obligations issued by U.S. government sponsored entities and agencies	8,761	(367)	—	—	8,761	(367)
Corporate collateralized mortgage obligations and mortgage-backed securities	226	(1)	3,430	(164)	3,656	(165)
Equity mutual funds	—	—	709	(41)	709	(41)
Total	<u>\$ 74,738</u>	<u>(1,646)</u>	<u>4,139</u>	<u>(205)</u>	<u>78,877</u>	<u>(1,851)</u>

During the year ended December 31, 2017, the Company sold \$59.3 million of securities and realized gains of \$0.1 million and realized losses of \$0.2 million, from the sale of securities using the specific identification method.

During the year ended December 31, 2016, the Company sold \$5.0 million of securities and realized gains of \$0.1 million and realized losses of \$0, from the sale of securities using the specific identification method.

NOTE 4—CORRESPONDENT BANK STOCK

The following presents the Company's investments in correspondent bank stock, at cost, as of December 31 (in thousands):

	2017	2016
FHLB Topeka	\$ 1,480	\$ 1,694
BBW	75	75
	<u>\$ 1,555</u>	<u>\$ 1,769</u>

NOTE 5—LOANS AND THE ALLOWANCE FOR LOAN LOSSES

The following presents a summary of the Company's loans as of December 31 (in thousands):

	2017	2016
Cash, Securities and Other	\$ 131,756	\$ 111,966
Construction and development	24,914	39,702
1 - 4 Family Residential	282,014	242,221
Non-Owner Occupied CRE	176,987	152,317
Owner Occupied CRE	92,742	62,879
Commercial and Industrial	104,284	62,940
Total loans	812,697	672,025
Less deferred loan fees, net of origination costs	992	790
Less allowance for loan losses	(7,287)	(6,478)
Net loans	<u>\$ 806,402</u>	<u>\$ 666,337</u>

The following presents, by class, an aging analysis of the recorded investments (excluding accrued interest receivable and net deferred loan fees and costs which are not material) in loans past due as of December 31, 2017 and 2016 (in thousands):

2017	30 - 59 Days Past Due	60 - 89 Days Past Due	90 or More Days Past Due	Total Loans Past Due	Current	Total Recorded Investment
Cash, Securities and Other	\$ 50	\$ 99	\$ —	\$ 149	\$ 131,607	\$ 131,756
Construction and development	—	—	—	—	24,914	24,914
1 - 4 Family Residential	1,250	—	2,388	3,638	278,376	282,014
Non-Owner Occupied CRE	750	—	—	750	176,237	176,987
Owner Occupied CRE	—	—	—	—	92,742	92,742
Commercial and Industrial	1,614	—	1,835	3,449	100,835	104,284
Total	<u>\$ 3,664</u>	<u>\$ 99</u>	<u>\$ 4,223</u>	<u>\$ 7,986</u>	<u>\$ 804,711</u>	<u>\$ 812,697</u>

2016	30 - 59 Days Past Due	60 - 89 Days Past Due	90 or More Days Past Due	Total Loans Past Due	Current	Total Recorded Investment
Cash, Securities and Other	\$ 770	\$ —	\$ —	\$ 770	\$ 111,196	\$ 111,966
Construction and development	1,216	—	—	1,216	38,486	39,702
1 - 4 Family Residential	500	—	—	500	241,721	242,221
Non-Owner Occupied CRE	—	—	—	—	152,317	152,317
Owner Occupied CRE	—	—	—	—	62,879	62,879
Commercial and Industrial	1,497	—	3,607	5,104	57,836	62,940
Total	<u>\$ 3,983</u>	<u>\$ —</u>	<u>\$ 3,607</u>	<u>\$ 7,590</u>	<u>\$ 664,435</u>	<u>\$ 672,025</u>

At December 31, 2017, the Company has one 1 - 4 Family Residential loan totaling \$1.2 million which is 90 days delinquent and accruing interest. The Company is actively in the process of foreclosing on this loan. At December 31, 2016, the Company has no loans which are 90 days delinquent and accruing interest.

Non-Accrual Loans and TDR

The following presents the recorded investment in non-accrual loans by class as of December 31 (in thousands):

	2017	2016
Non-accrual loans		
Cash, Securities and Other	\$ —	\$ —
Construction and development	—	—
1 - 4 Family Residential	1,171	—
Non-Owner Occupied CRE	—	—
Owner Occupied CRE	—	—
Commercial and Industrial	1,835	3,607
Total	<u>\$ 3,006</u>	<u>\$ 3,607</u>

At December 31, 2017 and 2016, the non-accrual loans listed above included one and two loans classified as TDRs with recorded investments totaling \$1.8 million and \$3.6 million. Non-accrual loans

include both smaller balance homogeneous loans that are collectively evaluated for impairment and individually classified impaired loans.

The following presents a summary of the unpaid principal balance of loans classified as TDRs as of December 31 (in thousands):

	2017	2016
Commercial and Industrial	\$ 1,835	\$ 3,607
Total	1,835	3,607
Allowance for loan associated with TDR	(722)	(1,420)
Net recorded investment	<u>\$ 1,113</u>	<u>\$ 2,187</u>

As of December 31, 2017 and 2016, the Company has not committed any additional funds to borrowers with loans classified as TDRs.

The Company modified one loan in a TDR for the period ended December 31, 2017. The Company did not modify any loans in a TDR for the period ended December 31, 2016.

During the year ended December 31, 2017, the Commercial and Industrial loan which was classified as a TDR, was not making payments in accordance with the modified terms and was placed on non-accrual status during 2017. At December 31, 2016, the one TDR loan was making payments consistent with the modified terms of the loan.

TDRs are reviewed individually for impairment and are included in the Company's specific reserves in the allowance for loan losses. If charged off, the amount of the charge off is included in the Company's charge off factors, which impact the Company's reserves on non-impaired loans.

The following presents the Company's recorded investment in impaired loans as of December 31 (in thousands):

	Total Recorded Investment	Recorded Investment With No Allowance	Recorded Investment With Allowance	Allowance for Loan Losses	Unpaid Contractual Principal Balance	Average Recorded Investment	Interest Income Recognized
2017							
Commercial and Industrial	\$ 1,835	\$ —	\$ 1,835	\$ 722	\$ 1,835	\$ 1,066	\$ —
Total	<u>\$ 1,835</u>	<u>\$ —</u>	<u>\$ 1,835</u>	<u>\$ 722</u>	<u>\$ 1,835</u>	<u>\$ 1,066</u>	<u>\$ —</u>
2016							
Commercial and Industrial	\$ 3,607	\$ —	\$ 3,607	\$ 1,420	\$ 3,607	\$ 3,446	\$ —
Total	<u>\$ 3,607</u>	<u>\$ —</u>	<u>\$ 3,607</u>	<u>\$ 1,420</u>	<u>\$ 3,607</u>	<u>\$ 3,446</u>	<u>\$ —</u>

The recorded investment in loans in the previous tables, excludes accrued interest and net deferred loan fees and costs due to their immateriality. Interest income was recognized on the cash basis.

Allowance for Loan Losses

Allocation of a portion of the allowance for loan losses to one category of loans does not preclude its availability to absorb losses in other categories. The following presents the activity in the Company's allowance for loan losses by portfolio class for the years ended December 31 (in thousands):

	Cash, Securities and Other	Construction and Development	1 - 4 Family Residential	Non-Owner Occupied CRE	Owner Occupied CRE	Commercial and Industrial	Total
2017							
Beginning balance	\$ 846	\$ 301	\$ 1,833	\$ 1,153	\$ 476	\$ 1,869	\$ 6,478
Provision for (recovery of)							
credit losses	210	(99)	439	280	275	(317)	788
Charge-offs	—	—	—	—	—	—	—
Recoveries	10	—	11	—	—	—	21
Ending balance	<u>\$ 1,066</u>	<u>\$ 202</u>	<u>\$ 2,283</u>	<u>\$ 1,433</u>	<u>\$ 751</u>	<u>\$ 1,552</u>	<u>\$ 7,287</u>
Allowance for loan losses at period-end allocated to loans evaluated for impairment:							
Individually	\$ —	\$ —	\$ —	\$ —	\$ —	\$ 722	\$ 722
Collectively	1,066	202	2,283	1,433	751	830	6,565
Ending balance	<u>\$ 1,066</u>	<u>\$ 202</u>	<u>\$ 2,283</u>	<u>\$ 1,433</u>	<u>\$ 751</u>	<u>\$ 1,552</u>	<u>\$ 7,287</u>
Loans at period-end, evaluated for impairment:							
Individually	\$ —	\$ —	\$ —	\$ —	\$ —	\$ 1,835	\$ 1,835
Collectively	131,756	24,914	282,014	176,987	92,742	102,449	810,862
Ending balance	<u>\$ 131,756</u>	<u>\$ 24,914</u>	<u>\$ 282,014</u>	<u>\$ 176,987</u>	<u>\$ 92,742</u>	<u>\$ 104,284</u>	<u>\$ 812,697</u>
2016							
Beginning balance	\$ 1,175	\$ 242	\$ 1,539	\$ 1,199	\$ 531	\$ 1,270	\$ 5,956
Provision for (recovery of)							
credit losses	(222)	(104)	261	(181)	(55)	1,286	985
Charge-offs	(124)	—	—	—	—	(687)	(811)
Recoveries	17	163	33	135	—	—	348
Ending balance	<u>\$ 846</u>	<u>\$ 301</u>	<u>\$ 1,833</u>	<u>\$ 1,153</u>	<u>\$ 476</u>	<u>\$ 1,869</u>	<u>\$ 6,478</u>
Allowance for loan losses at period-end allocated to loans evaluated for impairment:							
Individually	\$ —	\$ —	\$ —	\$ —	\$ —	\$ 1,420	\$ 1,420
Collectively	846	301	1,833	1,153	476	449	5,058
Ending balance	<u>\$ 846</u>	<u>\$ 301</u>	<u>\$ 1,833</u>	<u>\$ 1,153</u>	<u>\$ 476</u>	<u>\$ 1,869</u>	<u>\$ 6,478</u>
Loans at period-end, evaluated for impairment:							
Individually	\$ —	\$ —	\$ —	\$ —	\$ —	\$ 3,607	\$ 3,607
Collectively	111,966	39,702	242,221	152,317	62,879	59,333	668,418
Ending balance	<u>\$ 111,966</u>	<u>\$ 39,702</u>	<u>\$ 242,221</u>	<u>\$ 152,317</u>	<u>\$ 62,879</u>	<u>\$ 62,940</u>	<u>\$ 672,025</u>

The Company categorizes loans into risk categories based on relevant information about the ability of the borrowers to service their debt such as: current financial information, historical payment experience, credit documentation, public information, and current economic trends, among other factors. The Company analyzes loans individually by classifying the loans as to credit risk on a quarterly basis. The Company uses the following definitions for risk ratings:

Special Mention—Loans classified as special mention have a potential weakness or borrowing relationships that require more than the usual amount of management attention. Adverse industry conditions, deteriorating financial conditions, declining trends, management problems, documentation deficiencies or other similar weaknesses may be evident. Ability to meet current payment schedules may be questionable, even though interest and principal are still being paid as agreed. The asset has potential weaknesses that may result in deteriorating repayment prospects if left uncorrected. Loans in this risk grade are not considered adversely classified.

Substandard—Substandard loans are considered "classified" and are inadequately protected by the current net worth and paying capacity of the obligor or by the collateral pledged, if any. Loans so classified have a well-defined weakness or weaknesses that jeopardize the liquidation of the debt. They are characterized by the distinct possibility that the bank will sustain some loss if the deficiencies are not corrected. Loans in this category may be placed on non-accrual status and may individually be evaluated for impairment if indicators of impairment exist.

Doubtful—Loans graded Doubtful are considered "classified" and have all the weaknesses inherent in those classified as Substandard with the added characteristic that the weaknesses make collection or liquidation in full, on the basis of currently known facts, conditions and values, highly questionable and improbable. However, the amount of certainty of eventual loss is not known because of specific pending factors.

Loans not meeting the any of the three criteria above are considered to be pass-rated loans. The following presents, by class and by credit quality indicator, the recorded investment in the Company's loans as of December 31 (in thousands):

2017	Pass	Special Mention	Substandard	Total
Cash, Securities and Other	\$ 131,756	\$ —	\$ —	\$ 131,756
Construction and Development	23,756	1,158	—	24,914
1 - 4 Family Residential	279,424	—	2,590	282,014
Non-Owner Occupied CRE	174,794	—	2,193	176,987
Owner Occupied CRE	92,742	—	—	92,742
Commercial and Industrial	93,624	114	10,546	104,284
Total	\$ 796,096	\$ 1,272	\$ 15,329	\$ 812,697

2016	Pass	Special Mention	Substandard	Total
Cash, Securities and Other	\$ 111,966	\$ —	\$ —	\$ 111,966
Construction and Development	38,686	1,016	—	39,702
1 - 4 Family Residential	228,870	13,351	—	242,221
Non-Owner Occupied CRE	152,317	—	—	152,317
Owner Occupied CRE	62,879	—	—	62,879
Commercial and Industrial	56,902	664	5,374	62,940
Total	\$ 651,620	\$ 15,031	\$ 5,374	\$ 672,025

NOTE 6—PREMISES, EQUIPMENT, AND LEASE COMMITMENTS

The following presents a summary of the cost and accumulated depreciation of premises and equipment at December 31 (in thousands):

	<u>2017</u>	<u>2016</u>
Leasehold improvements, including artwork	\$ 9,666	\$ 9,679
Equipment and software	6,562	7,517
	<u>16,228</u>	<u>17,196</u>
Less accumulated depreciation	(9,451)	(9,201)
	<u>\$ 6,777</u>	<u>\$ 7,995</u>

Depreciation expense for premises and equipment for the years ended December 31, 2017 and 2016 totaled \$1.7 million and \$1.7 million.

The Company leases premises under non-cancelable operating leases. The following presents minimum lease payments due pursuant to the leases as of December 31, 2017 for the years indicated (in thousands):

<u>Year</u>	<u>Minimum Payment</u>
2018	\$ 3,110
2019	2,949
2020	2,625
2021	1,833
2022	1,850
Thereafter	4,185
	<u>\$ 16,552</u>

The Company's operating lease agreements generally include renewal options for periods ranging from five to seven years. The minimum lease payments due during the option periods are not included above.

Total rent expense for each the years ended December 31, 2017 and 2016 totaled \$2.8 million and \$2.7 million, and is included in occupancy and equipment expense in the accompanying consolidated statements of income.

NOTE 7—GOODWILL AND OTHER INTANGIBLE ASSETS

The following presents the Company's goodwill, intangible assets and related accumulated amortization as of December 31 (in thousands):

	<u>2017</u>	<u>2016</u>
Goodwill	\$ 24,811	\$ 24,811
Other intangibles	\$ 9,327	\$ 8,762
Less accumulated amortization on other intangibles	(8,094)	(7,310)
	<u>\$ 1,233</u>	<u>\$ 1,452</u>

Amortization expense on definite-lived customer relationship and non-compete intangible assets for the years ended December 31, 2017 and 2016 was \$0.8 million and \$0.7 million.

The following presents the expected amortization expense on definite-lived intangible assets for the next three years related to the balance of definite-lived intangible assets existing at December 31, 2017 (in thousands):

<u>Year</u>	<u>Expense</u>
2018	\$ 853
2019	351
2020	29
Total	<u>\$ 1,233</u>

NOTE 8—DEPOSITS

The following presents the Company's interest bearing deposits at December 31 (in thousands):

	<u>2017</u>	<u>2016</u>
Money market deposit accounts	\$ 331,039	\$ 260,845
Time deposits	210,292	222,404
Negotiable order of withdrawal accounts	74,300	73,616
Savings accounts	1,801	1,575
Total interest bearing deposits	<u>\$ 617,432</u>	<u>\$ 558,440</u>
Aggregate time deposits of \$250,000 or greater	<u>\$ 136,741</u>	<u>\$ 147,371</u>

Overdraft balances classified as loans totaled \$0.1 million and \$0.1 million at December 31, 2017 and 2016.

The following presents the scheduled maturities of all time deposits for the next five years ending December 31 (in thousands):

<u>Year Ending</u>	
2018	\$ 170,959
2019	27,256
2020	7,413
2021	3,332
2022	1,332
Thereafter	—
	<u>\$ 210,292</u>

NOTE 9—BORROWINGS

FHLB Topeka Borrowings

The Bank has executed a blanket pledge and security agreement with FHLB Topeka that requires certain loans and securities be pledged as collateral for any outstanding borrowings under the agreement. The collateral pledged as of December 31, 2017 and 2016 amounted to \$361.7 million and \$227.4 million.

Based on this collateral and the Company's holdings of FHLB Topeka stock, the Company is eligible to borrow an additional \$196.6 million at December 31, 2017. Each advance is payable at its maturity date.

The Company had the following borrowings from FHLB Topeka at December 31 (in thousands):

<u>Maturity Date</u>	<u>Rate %</u>	<u>2017</u>	<u>2016</u>
August 3, 2018	1.47	\$ 8,563	\$ 10,000
October 31, 2018	1.75	10,000	10,000
August 26, 2020	1.94	10,000	—
August 14, 2017 (repaid)	0.72	—	17,000
		<u>\$ 28,563</u>	<u>\$ 37,000</u>

Subordinated Debentures

The Company previously issued convertible subordinated debentures to two then executive officers of the Company. The convertible subordinated debentures were convertible into common stock of the Company at fixed rates of exchange during the contract term, accrued interest which is compounded annually, and were subject to certain conditions. In exchange for the issuance of the debentures, the Company received promissory notes from the officers with like terms to the issued debentures. At the date of issuance, the difference between the fair value and the face amount of each instrument was accounted for as a premium, which was amortized over the ten-year term within other operational expense. The promissory notes were required to be prepaid prior to any conversion of the convertible subordinated debentures to common stock. The number of shares of common stock into which these debentures were convertible was determined by dividing the outstanding principal and accrued but unpaid interest at the time of the conversion by the conversion price. As of December 31, 2017, none of the debentures or related promissory notes remain outstanding as they were all exercised or expired unexercised.

The debentures issued on August 1, 2007, which accrued interest at 5.5%, were not exercised and therefore, the subordinated debentures and related promissory note expired.

The Debentures issued on May 1, 2006, accrued interest at 5.9%. Of the \$9.9 million related to the 2006 debentures, \$6.6 million was exercised in 2016, while the remaining \$3.3 million was not exercised and therefore, the subordinated debenture and related promissory note expired. The \$6.6 million of convertible subordinated debentures were exercised in 2016, by the holder paying the Company \$6.6 million in cash to repay the 2006 promissory note. The Company issued 300,000 shares of common stock as consideration for the convertible subordinated debentures, which is a conversion price of \$22.00 per share. The Company did not loan the holder the funds to exercise the debenture.

During the years ended December 31, 2017 and 2016, the Company recorded \$0.2 million and \$0.8 million of interest income on the promissory notes. During the years ended December 31, 2017 and 2016, the Company recorded \$0.2 million and \$0.8 million of interest expense on the subordinated debentures. The income on the promissory notes is included in *Interest and dividend income, loans including fees* and the expense on the convertible subordinated debentures is included in *Interest expense, other borrowed funds* in the accompanying consolidated statements of income.

Subordinated Notes

In 2017 and 2016, the Company issued \$0.3 million and \$6.3 million of subordinated notes (the "2016 Sub Notes") to various investors. The 2016 Sub Notes accrue interest at a rate of 7.25% per annum until December 31, 2021, at which time the rate will adjust each quarter to the then current 90 day London

Interbank Offered Rate ("LIBOR") plus 587 basis points, mature on December 31, 2026, are redeemable at the option of the Company after January 1, 2022, and pay interest quarterly.

In 2012, the Company issued \$7.6 million of subordinated notes (the "2012 Sub Notes") to various investors. The 2012 Sub Notes accrue interest at a fixed rate of 8.0% per annum, mature in July 2020, are redeemable at the option of the Company after July 2015 (which is three years after issuance, none of 2012 Sub Notes were redeemed in 2017 and \$0.8 million were redeemed in 2016), and pay interest quarterly. If the 2012 Sub Notes are redeemed after July 2015, the Company would pay a premium of 3.0% of par, which declines 1.0% each year thereafter. The Company paid an insignificant amount of premiums related to the 2012 Sub Notes that were redeemed in 2016. After six years (July 2018) the Company can repay the Sub Notes with no premium.

For the years ended December 31, 2017 and 2016, the Company recorded \$1.0 million and \$0.7 million of interest expense related to the 2016 Sub Notes and 2012 Sub Notes. The 2016 Sub Notes and 2012 Sub Notes are included in Tier 2 capital under current regulatory guidelines and interpretations, subject to limitations.

Promissory and Credit Note and BBW

On July 31, 2014, the Company entered into an Amended and Restated Promissory Note (the "Promissory Note") and an Amended and Restated Revolving Credit Note (the "Credit Note") with a correspondent lending partner. Both the Promissory Note and Credit Note matured on March 31, 2015. On March 31, 2015, the Promissory Note and Credit Note maturity dates were extended to March 31, 2017, then on March 31, 2017, the Promissory Note and Credit Note maturity dates were extended to March 31, 2018. The Promissory Note and Credit Note are secured by stock of the Bank and bear interest at the 30 day LIBOR plus 4.0%. As of December 31, 2017, there were no amounts outstanding on either the Promissory Note or the Credit Note and the borrowing capacity associated with these facilities was \$7.2 million. At December 31, 2016, \$2.7 million was outstanding on the Credit Note and no amounts outstanding on the Promissory Note. The interest rate on the Credit Note and Promissory Note was 4.63% at December 31, 2016.

The Bank has borrowing capacity associated with two unsecured federal funds lines of credit up to \$13.0 million and \$25.0 million. As of December 31, 2017 and 2016, there are no amounts outstanding on either of the federal funds lines.

The Company's borrowing facilities include various financial and other covenants, including, but not limited to, a requirement that the Bank maintains regulatory capital that is deemed "well capitalized" by federal banking agencies (see Note 19). As of December 31, 2017 and 2016, the Company was in compliance with the covenant requirements.

NOTE 10—COMMITMENTS AND CONTINGENCIES

The Bank is party to credit-related financial instruments with off-balance sheet risk in the normal course of business to meet the financing needs of its customers. These financial instruments include commitments to extend credit. Such commitments involve, to varying degrees, elements of credit and interest rate risk in excess of the amount recognized in the consolidated balance sheets. Commitments may expire without being utilized. The Bank's exposure to credit loss is represented by the contractual amount of these commitments, although material losses are not anticipated. The Bank follows the same credit policies in making commitments as it does for on-balance sheet instruments.

The following presents the Company's financial instruments whose contract amounts represent credit risk, as of December 31 (in thousands):

	2017		2016	
	Fixed Rate	Variable Rate	Fixed Rate	Variable Rate
Unused lines of credit	\$ 42,971	\$ 218,536	\$ 52,678	\$ 180,951
Standby letters of credit	\$ 40	\$ 15,532	\$ 187	\$ 17,376
Commitments to make loans	\$ 4,596	\$ 20,572	\$ —	\$ 5,660

Unused lines of credit are agreements to lend to a customer as long as there is no violation of any condition established in the contract. Commitments generally have fixed expiration dates or other termination clauses and may require payment of a fee. Several of the commitments may expire without being drawn upon. Therefore, the total commitment amounts do not necessarily represent future cash requirements. The amount of collateral obtained, if it is deemed necessary by the Bank, is based on management's credit evaluation of the customer.

Unused lines of credit under commercial lines of credit, revolving credit lines and overdraft protection agreements are commitments for possible future extensions of credit to existing customers. These lines of credit are uncollateralized and usually do not contain a specified maturity date and may not be drawn upon to the total extent to which the Bank is committed.

Commercial and standby letters of credit are conditional commitments issued by the Bank to guarantee the performance of a customer to a third party. Those letters of credit are primarily issued to support public and private borrowing arrangements. Substantially all letters of credit issued have expiration dates within one year. The credit risk involved in issuing letters of credit is essentially the same as that involved in extending loan facilities to customers. The Bank holds collateral supporting those commitments if deemed necessary.

Litigation, Claims and Settlements

On or about September 1, 2016, the Company terminated an associate. The Company filed legal action against the former associate asserting causes of action against him in connection with his conduct while an employee and post-employment breach of certain surviving provisions of his employment agreement. The former employee then filed an action against the Company alleging wrongful termination, failure to pay all wages upon termination, and failure to pay reimbursement. On November 16, 2017, the parties reached a confidential global resolution of the disputes between them and the action was dismissed, with prejudice. The amounts are reflected in other income within the consolidated statement of income for the year ended December 31, 2017.

In 2015, a bank in Arizona brought suit against the Company, the Bank, and several individuals formerly employed by the plaintiff and subsequently employed by the Bank, arising from the Company's hiring of multiple former plaintiff employees engaged in the mortgage lending area. The plaintiff and the Company entered into a confidential settlement with no admission of liability or wrongdoing, and filed a stipulation for the dismissal of the Company from the action, with prejudice, on June 14, 2017. The settlement amount is included within the professional services component of non-interest income in the consolidated statements of income for the year ended December 31, 2017.

Various legal claims arise from time to time in the normal course of business which, in the opinion of management as of December 31, 2017, will have no material effect on the Company's consolidated financial statements.

NOTE 11—SHAREHOLDERS' EQUITY
Preferred Stock

The Company has outstanding the following preferred stock issued pursuant to the United States Treasury's Capital Purchase Program ("CPP") of the Emergency Economic Stabilization Act of 2008:

<u>Series and Title(A)</u>	<u>Number of Shares Issued(B)</u>	<u>Dividend Rate(D)</u>
Fixed Rate Cumulative Perpetual Preferred Stock, Series A ("Preferred A Shares")—issued February 6, 2009	8,559	9.0%
Fixed Rate Cumulative Perpetual Preferred Stock, Series B ("Preferred B Shares")—issued February 6, 2009	428(C)	9.0%
Fixed Rate Cumulative Perpetual Preferred Stock, Series C ("Preferred C Shares")—issued December 11, 2009	11,881	9.0%
	<u>20,868</u>	

- (A) Preferred A Shares, Preferred B Shares and Preferred C Shares have no par value, are non-voting, and have a \$1,000 liquidation preference per share, or \$20.9 million in total.
- (B) Proceeds from the issuance of Preferred A Shares, Preferred B Shares, and Preferred C Shares was \$20.4 million.
- (C) Preferred B Shares were issued pursuant to the exercise of 428 warrants at an exercise price of \$0.01 per share on February 6, 2009. The estimated fair value of the warrants was recorded as a discount to preferred stock and was accreted through February 2015 as additional dividends on the preferred stock.
- (D) Dividends are cumulative and are payable each February 15, May 15, August 15 and November 15.

Convertible Preferred Stock

During the year ended December 31, 2012, the Company issued \$7.3 million (net of \$0.05 issuance costs of \$0.1 million) of Non-cumulative Perpetual Convertible Preferred Stock, Series D (the "Preferred D Shares") with the features described below.

Shares:	73,000 shares at \$100 per share (at December 31, 2017 and 2016, 41,000 and 46,000 shares remain outstanding after the conversions described below)
Dividends:	Non-cumulative, fixed at 9.0% per annum when, and if declared by the Company
Dividend payment dates:	Calendar quarter ends
Redemption:	Redeemable at the sole option of the Company on or after July 20, 2017 (none redeemed during 2017)
Conversion rights:	Convertible at the option of the holder into Company common stock at a conversion rate of 3.7 shares of common stock per share of Series D Preferred Share
Voting:	The Preferred D Shares are nonvoting
Liquidation value:	\$7.3 million (at December 31, 2017 and 2016, \$4.1 million and \$4.6 million remain outstanding after the conversions described below)

In 2017, the Company offered the holders of the Preferred D Shares the option to convert their Preferred D Shares to common stock, with dividends prepaid through December 2017 and an election to take a "Make Whole Right" and convert the Preferred D Shares to common stock at the rate of 3.5 shares of common stock per share of Series D Preferred Stock. The Make Whole Right is described further below. During the year ended December 31, 2017, the holders of 5,000 shares of Preferred D Shares agreed to the conversion and the Company prepaid an immaterial amount of dividends and issued 17,500 of common stock upon the conversion.

In 2016, the Company offered the holders of the Preferred D Shares the option to convert their Preferred D Shares to common stock, with dividends prepaid through March 2018. During the year ended December 31, 2016, the holders of 27,000 shares of Series Preferred D Shares agreed to the conversion, the Company prepaid \$0.4 million of dividends, and issued 99,900 shares of common stock upon the conversion.

Common stock

The Company's common stock has no par value and each holder of common stock is entitled to one vote for each share (though certain voting restrictions may exist on non-vested restricted stock) held. In 2017 and 2016, the following activity occurred with the Company's common stock:

- During 2017 and 2016, the Company sold 186,791 and 94,577 shares of its common stock through two Private Placement Memorandums ("PPM") resulting in proceeds to the Company of \$5.3 million and \$2.5 million (net of issuance costs of \$0.1 million and \$0.1 million). Of the 186,791 shares sold in 2017, 173,212 shares included a Make Whole Right, which terminates on the earliest of December 31, 2019 or the completion of an initial public offering, other sale or change in control if completed below a defined price per share. The maximum aggregate number of shares that may be issued subject to the Make Whole Right termination at December 31, 2019 is 95,356 shares. Events that activate the Make Whole Right are subject to certain exclusions, including common stock issued pursuant to the PPM, issued as consideration in an acquisition of assets or a business or issued as a component of the Company's stock-based compensation plans.
- In 2017, as described in Note 2—Acquisitions, the Company issued 105,264 shares of common stock ("Restricted Stock Awards") with a value of \$3.0 million to the sole shareholder of EMC, subject to forfeiture based on his continued employment with the Company. Half of the common stock (\$1.5 million or 52,632 shares) vests ratably over five-years as long as the sole shareholder employed with the Company. The remaining \$1.5 million, or 52,632 shares, will be earned based on performance of the mortgage division of the Company. The Restricted Stock Awards issued in 2017 have a weighted-average fair value of \$28.50 per share. As of December 31, 2017, the Company has \$2.9 million of unrecognized stock-based compensation expense related to the shares issued pursuant to the Mortgage Purchase Agreement which will be expensed over approximately five years. None of the restricted stock awards vested as of December 31, 2017.
- As described in Note 10—Commitments and Contingencies, the Company settled a legal claim and as a result of the settlement, the Company received 8,580 shares of its common stock with an estimated fair value at the time of settlement of \$0.2 million. As of December 31, 2017, the shares received as a result of the settlement are retired.

Stock-Based Compensation Plans

The Company has the following plans under which it can and has issued stock-based compensation awards to associate and non-associate board members:

1. First Western Financial, Inc. 2016 Omnibus Incentive Plan (the "2016 Plan") approved by the Company shareholders' in April 2017,
2. First Western Financial, Inc. 2008 Stock Incentive Plan (the "2008 Plan"), which was frozen with the issuance of the 2016 Plan, and
3. Stock Option Plan, as amended (the "2004 Plan"), which was frozen with the issuance of the 2008 Plan.

As noted above, the 2008 Plan and 2004 Plan are both frozen. Option grants made pursuant to the 2008 Plan and 2004 Plan remain in full force and effect until exercised or expired, however, no further new grants are permitted under either plan.

As of December 31, 2017, no grants issued pursuant to the 2004 Plan remain outstanding, and 592,714 options remain outstanding under the 2008 Plan.

As of December 31, 2017, there are a total of 675,104 shares available for issuance under the 2016 Plan. As of December 31, 2017, if the 592,714 options outstanding under the 2008 Plan are forfeited, cancelled or terminated with no consideration paid to the Company, those amounts will be transferred to the 2016 Plan and increase the number of shares eligible to be granted under the 2016 Plan to a maximum of 1,267,818 shares.

Pursuant to the 2016 Plan the Company may grant stock-based compensation awards to associates and non-associate board members.

Under the 2016 Plan and 2008 Plan (until frozen) the Company could grant stock options with exercise prices at or above the estimated fair value of the stock at the date of grant. The options generally vest over service periods up to five-years from the date of grant. Except as otherwise permitted, if employment is terminated for reasons other than retirement, permanent disability, or death, the option period is reduced or the options are canceled. Associates, who are involved in endeavors significant to the Company's success, as determined by the Company's board of directors, are eligible to receive Incentive Stock Options, Non-qualified Stock Options, or restricted unit grants.

Stock Options

The Company's determination of the estimated fair value of option awards on the date of grant uses a Black-Scholes model which are affected by the following variables and assumptions:

- The grant date exercise price equals the estimated stock price at the date of grant;
- Expected term is calculated using the simplified method;
- Estimated dividend rates are based on historical and anticipated dividends over the life of the options;
- Risk-free interest rates are based on risk-free investments with maturities that approximate the expected term of the options; and

- Stock price volatility is based on the calculated volatility of a selected group of publicly traded peer companies, which is based on the daily closing price of the peer companies over the expected term of the options.

The Company did not grant any stock options to associates during the year ended December 31, 2017.

In 2016, the Company granted certain associates and non-associate directors, options to purchase shares of the Company's common stock pursuant to the 2008 Plan. All options granted vest five-years from the date of grant and expire ten-years from the date of grant. The Company calculated the weighted-average grant date fair value of these options using the Black-Scholes model with the following weighted-average assumptions as of the grant date. The stock-based compensation is being expensed monthly on a straight-line basis over the vesting periods.

	2016
Exercise price	\$ 26.81
Risk-free interest rate	1.6%
Expected term (years)	7.5
Expected stock price volatility	31.6%
Dividend yield	—%

During the years ended December 31, 2017 and 2016, the Company recognized stock-based compensation expense of \$0.8 million and \$1.0 million associated with stock options. As of December 31, 2017, the Company has \$1.3 million of unrecognized stock-based compensation expense related to stock options which are unvested. That cost is expected to be recognized over a weighted-average period of approximately two and a half years.

The following summarizes stock option activity for incentive stock options for the year ended December 31, 2017:

	Number of Options	Weighted Average Exercise Price
Outstanding at beginning of year	41,800	\$ 27.98
Granted	—	—
Exercised	(250)	25.00
Forfeited or expired	(41,550)	28.00
Outstanding at end of year	—	—
Options fully vested / exercisable at December 31, 2017	—	—

The following summarizes activity for nonqualified stock options for the year ended December 31, 2017:

	Number of Options	Weighted Average Exercise Price	Weighted Average Remaining Contractual Term	Aggregate Intrinsic Value
Outstanding at beginning of year	646,567	\$ 28.98		
Granted	—	—		
Exercised	(9,635)	22.99		
Forfeited or expired	(44,218)	26.58		
Outstanding at end of year	592,714	29.24	5.5	(a)
Options fully vested / exercisable at December 31, 2017	458,942	\$ 30.90	5.0	(a)

(a) Nonqualified stock options outstanding at the end of the year and those fully vested / exercisable had an aggregate intrinsic value of \$2.0 million and \$1.4 million.

The weighted-average grant date fair value of options granted during the year ended December 31, 2016 was \$10.01.

As of December 31, 2017 there were 592,714 options expected to vest, with a weighted average exercise price of \$29.24, a weighted average remaining term of 5.5 years, and an aggregate intrinsic value of \$2.0 million.

As of December 31, 2017 and 2016, there were 458,942 and 429,897 options that were exercisable. Exercise prices are between \$20.00 and \$40.00 per share, and the options are exercisable for a period of ten-years from the original grant date and expire on various dates between 2021 and 2026.

During the year ended December 31, 2017, the Company issued 2,939 shares of common stock upon the exercise of stock options. Cash proceeds of an immaterial amount was received for 750 options exercised, and the remaining 2,189 shares were paid by the option holder surrendering 11,783 options with a combined market value at the dates of exercise of \$0.3 million.

Share Awards

Pursuant to the 2016 Plan, the Company can grant associates and non-associate directors, long-term cash and stock-based compensation. During the year ended December 31, 2017, the Company granted certain associates stock units which are earned over time or based on various performance measures and convert to common stock upon vesting, which are summarized here and expanded further below:

- Restricted Stock Units which vest in equal installments (referred to as the "Time Vesting Units"),
- Performance Stock Units which will be earned based on the Company achieving certain financial criteria, which if achieved then require a time vesting period as well (referred to as the "Financial Performance Units"), and
- Performance Stock Units which will be earned based on the defined growth in the Company's stock, followed by a time vesting period as well (referred to as the "Market Performance Units").

The following summarizes the activity for the Time Vesting Units, the Financial Performance Units and the Market Performance Units for the year ended December 31, 2017:

	Time Vesting Units	Financial Performance Units	Market Performance Units
Outstanding at beginning of year	—	—	—
Granted	188,531	24,014	24,650
Vested	—	—	—
Forfeited	(8,541)	(3,174)	(3,183)
Outstanding at end of year	<u>179,990</u>	<u>20,840</u>	<u>21,467</u>
Units fully vested at December 31, 2017	—	—	—

Time Vesting Units

The Time Vesting Units were granted to all full-time associates at the date approved by the Company's board of directors. Time Vesting Units with multiple service periods were granted in 2017. There were 116,407 awards that vest in equal installments of 20% over five years and the remaining Time Vesting Units vest in equal installments of 50% on the third and fifth anniversaries of the grant date assuming continuous employment through the scheduled vesting dates. The Time Vesting Units granted in 2017 have a weighted-average grant-date fair value of \$27.00 per unit. During the year ended December 31, 2017, the Company recognized compensation expense of \$0.4 million for the Time Vesting Units. As of December 31, 2017, there is \$4.5 million of unrecognized compensation expense related to the Time Vesting Units, which is expected to be recognized over a weighted-average period of four and a half years.

Financial Performance Units

The Financial Performance Units were granted to certain key associates and are earned based on the Company achieving various financial performance metrics beginning on the grant date and ending on December 31, 2019. If the Company achieves the financial metrics, which include various thresholds from 0% up to 150%, then the Financial Performance Units will have a subsequent two-year service period vesting requirement ending on December 31, 2021. The Financial Performance Units granted in 2017 have a weighted-average grant-date fair value of \$27.00 per unit. As of December 31, 2017, the Company is accruing at the target threshold. The maximum shares that can be issued at 150% is 36,021 shares. During the year ended December 31, 2017, the Company recognized compensation expense of \$0.1 million for the Financial Performance Units. As of December 31, 2017, there is \$0.5 million of unrecognized compensation expense related to the Financial Performance Units which is expected to be recognized over a weighted-average period of four years.

Market Performance Units

Market Performance Units were granted to certain key associates and are earned based on growth in the value of the Company's common stock, and are dependent on the Company completing an Initial Public Offering of stock during a defined period of time. If the Company completes an initial public offering and the common stock is trading at or above certain prices, over a three-year performance period ending on June 30, 2020, the Market Performance Units will be determined to be earned and vest following the completion of a subsequent service period ending on June 30, 2022.

Because the likelihood that an initial public offering in the future is outside the Company's control, the Company is not able to estimate a probability associated with meeting the Market Performance Units performance condition. Further, the existence of a market condition as a vesting requirement for the Market Performance Units affects the determination of the grant date fair value. Therefore, as of December 31, 2017, a grant date fair value has not been determined and zero stock-based compensation expense for the Market Performance Units has been recognized. As of December 31, 2017, the value of unrecognized stock-based compensation expense related to Market Performance Units which are unvested cannot be determined.

NOTE 12—EARNINGS (LOSS) PER COMMON SHARE

The table below presents the calculation of basic and diluted earnings (loss) per common share for the years ended December 31, 2017 and 2016 (amounts in thousands, except share and per share amounts):

	Year Ended December 31,	
	2017	2016
	Net Income	Net Income
Net income	\$ 2,023	\$ 2,302
Dividends on preferred stock	(2,291)	(2,840)
Net income (loss) available for common shareholders	(268)	(538)
Basic and diluted weighted average shares	5,586,620	5,120,507
Basic and diluted loss per common share	(0.05)	(0.11)

Despite having positive net income, due to the dividends on preferred stock, the Company reports a net loss available to common shareholders for purposes of reporting earnings per share. As a result, diluted earnings per share was computed without consideration to potentially dilutive instruments as their inclusion would have been anti-dilutive. As of December 31, 2017 and 2016, potentially dilutive securities excluded from the diluted loss per share calculation are as follows:

	Year Ended December 31,	
	2017	2016
Stock options	592,714	688,367
Convertible Debentures	—	177,768
Convertible Preferred D shares	151,700	170,200
Time Vesting Units	179,990	—
Financial Performance Units	20,840	—
Market Performance Units	21,467	—
Restricted stock awards	105,264	—
Maximum number of shares issuable under the Make Whole Right	95,356	—
Total potentially dilutive securities	1,167,331	1,036,335

NOTE 13—INCOME TAXES

The components of the Company's income tax expense as of December 31 (in thousands):

	<u>2017</u>	<u>2016</u>
Current:		
Federal	\$ 140	\$ (23)
State and local	173	(16)
Total current tax expense (benefit)	313	(39)
Deferred:		
Federal	\$ 1,902	\$ 1,090
Net deferred tax asset remeasurement	1,179	—
State and local	(410)	218
Total deferred taxes	2,671	1,308
Income tax expense	<u>\$ 2,984</u>	<u>\$ 1,269</u>

On December 22, 2017, H.R. 1, originally known as the Tax Cuts and Jobs Act (the "2017 Tax Reform") was enacted. The 2017 Tax Reform significantly revised the U.S. corporate income tax code by, among other things, lowering the U.S. corporate tax rate from 35% to 21% effective January 1, 2018. GAAP requires that the impact of tax legislation be recognized in the period in which the law was enacted. As a result of the 2017 Tax Reform, the Company recorded a tax expense of \$1.2 million due to a remeasurement of deferred tax assets and liabilities. This tax expense represents a provisional amount and the Company's current best estimates of the impact of the 2017 Tax Reform.

Current income tax expense is primarily a result of recording alternative minimum tax and minimum California state income taxes. The major components of deferred income tax expense are related to nondeductible expenses, including meals and entertainment and stock-based compensation expense.

The following reconciles income tax expense, computed by applying the United States federal income tax rate of 35% to income before income taxes, to income taxes reflected on the statements of income for the years ended December 31 (in thousands):

	<u>2017</u>	<u>2016</u>
Income tax expense computed at 35% statutory rate	\$ 1,753	\$ 1,250
Statutory rate change from 35% to 21%	1,179	—
Differences:		
Permanent differences	(114)	(97)
State taxes, net of federal expense	166	117
Other, net	—	(1)
Income tax expense	<u>\$ 2,984</u>	<u>\$ 1,269</u>

The following outlines the principal components of the Company's deferred tax items as of December 31 (in thousands):

	2017	2016
Deferred tax assets:		
Net operating loss carryforwards	\$ 2,758	\$ 5,323
Allowance for loan losses	1,911	2,505
Deferred rent	957	1,398
Stock-based compensation	1,266	1,158
Allowance for losses on other real estate owned	469	1,059
Other intangible assets	946	1,002
Unrealized losses on securities	405	645
Other	—	1
Total deferred tax assets	8,712	13,091
Deferred tax liabilities:		
Goodwill	\$ (1,683)	\$ (2,479)
Depreciation	(998)	(1,604)
Other	(44)	—
Total deferred tax liabilities	(2,725)	(4,083)
Net deferred tax asset	<u>\$ 5,987</u>	<u>\$ 9,008</u>

The net operating loss ("NOL") carryforwards expire in the years 2028 through 2033. As of December 31, 2017, the Company has \$6.5 million, \$7.3 million, and \$10.3 million of federal, California, and Colorado NOLs available for utilization. In general, a corporation's ability to utilize its NOL carryforwards may be substantially limited due to ownership changes that have occurred or that could occur in the future, as required by Section 382 of the Internal Revenue Code of 1986, as amended (the "Code"), as well as similar state provisions. These ownership changes may limit the amount of NOL carryforwards that can be utilized annually to offset future taxable income and tax. In general, an "ownership change," as defined by Section 382 of the Code, results from a transaction or series of transactions over a three-year period resulting in an ownership change of more than 50 percent of the capital (as defined) of a company by certain stockholders or public groups.

The Company identified no material uncertain tax positions for which it is reasonably possible the total amount of unrecognized tax benefits will significantly increase or decrease within 12 months. The Company and its subsidiaries file tax returns for the United States and for multiple states and localities. The United States federal income tax returns of the Company are eligible to be examined for the years 2013 and forward. There are no federal or state tax examinations currently in progress.

NOTE 14—EMPLOYEE BENEFIT PLANS

The Company sponsors a 401(k) Plan, which is a defined contribution plan, in which substantially all associates are eligible to participate in and associates may contribute up to 100% of their compensation subject to certain limits based on federal tax laws. The Company may elect to make matching contributions as defined by the plan. For the years ended December 31, 2017 and 2016, the Company expensed matching contributions to the plan totaling \$0.6 million and \$0.5 million. The Company did not pay any expenses attributable to the plan during the years ended December 31, 2017 and 2016.

NOTE 15—RELATED-PARTY TRANSACTIONS

The Company granted loans to principal officers and directors and their affiliates, which are deemed related parties. At December 31, 2017 and 2016, there were no delinquent or non-performing loans to any officer or director of the Company. The following presents a summary of related-party loan activity as of December 31 (in thousands):

	<u>2017</u>	<u>2016</u>
Balance, beginning of year	\$ 10,268	\$ 14,224
Funded loans	8,119	3,638
Payments collected	(4,310)	(7,594)
Changes in related parties	—	—
Balance, end of year	<u>\$ 14,077</u>	<u>\$ 10,268</u>

Deposits from related parties held by the Bank at December 31, 2017 and 2016 totaled \$53.1 million and \$27.9 million.

The Company leases office space from an entity controlled by one of the Company's board members. During the years ended December 31, 2017 and 2016, the Company expensed \$0.1 million and \$0.1 million, related to this lease.

Convertible subordinated debentures and the related notes receivable were executed with an executive officer and former executive officer. As of December 31, 2017, no amounts remain outstanding on either the convertible subordinated debentures or the related promissory note. The carrying values of the notes receivable and convertible subordinated debentures as of December 31, 2016 were \$4.7 million and \$4.7 million. These amounts are included in the *promissory notes from related parties* on the accompanying consolidated balance sheet.

The Company also has notes receivable from an executive officer and former executive officer totaling \$5.8 million and \$5.7 million, as of December 31, 2017 and 2016. The notes bear interest at the Prime rate per annum (4.50% at December 31, 2017). The note from the executive officer matures on April 30, 2019 and the note from the former executive officer matures on April 30, 2018. These amounts are included in the *promissory notes from related parties* on the accompanying consolidated balance sheet.

NOTE 16—FAIR VALUE

Fair value is the exchange price that would be received for an asset or paid to transfer a liability (exit price) in the principal or most advantageous market for the asset or liability in an orderly transaction

between market participants on the measurement date. There are three levels of inputs that may be used to measure fair values:

- Level 1: Quoted prices (unadjusted) for identical assets or liabilities in active markets that the entity has the ability to access as of the measurement date.
- Level 2: Significant other observable inputs other than Level 1 prices such as quoted prices for similar assets or liabilities; quoted prices in markets that are not active; or other inputs that are observable or can be corroborated by observable market data.
- Level 3: Significant unobservable inputs that reflect a company's own assumptions about the assumptions that market participants would use in pricing an asset or liability.

There were no transfers between levels during 2017 or 2016. The Company used the following methods and significant assumptions to estimate fair value:

Investment Securities: The fair values for investment securities are determined by quoted market prices, if available (Level 1). For securities where quoted prices are not available, fair values are calculated based on market prices of similar securities (Level 2). For securities where quoted prices or market prices of similar securities are not available, fair values are calculated using discounted cash flows or other market indicators (Level 3).

Interest Rate Locks and Forward Delivery Commitments: Fair values of these mortgage derivatives are estimated based on changes in mortgage interest rates from the date the commitment related to the loan is locked. The fair value estimate is based on valuation models using market data from secondary market loan sales and direct contacts with third party investors as of the measurement date (Level 3).

Derivative instruments are carried at fair value in the Company's financial statements. The accounting for changes in the fair value of a derivative instrument are accounted for within the consolidated statements of income.

The following presents assets measured on a recurring basis at December 31 (in thousands):

2017	Quoted Prices in Active Markets for Identical Assets (Level 1)	Significant Other Observable Inputs (Level 2)	Significant Unobservable Inputs (Level 3)	Reported Balance
Investment securities available-for-sale:				
U.S. treasury and federal agency	\$ 249	\$ —	\$ —	\$ 249
GNMA mortgage-backed securities—residential	—	40,836	—	40,836
Collateralized mortgage obligations issued by U.S. government sponsored entities and agencies	—	9,453	—	9,453
Corporate collateralized mortgage obligations and mortgage-backed securities	—	1,479	—	1,479
SBIC	—	930	—	930
Equity mutual fund	703	—	—	703
Total securities available-for-sale	\$ 952	\$ 52,698	\$ —	\$ 53,650
Interest rate lock and forward delivery commitments	\$ —	\$ 665	\$ —	\$ 665

2016	Quoted Prices in Active Markets for Identical Assets (Level 1)	Significant Other Observable Inputs (Level 2)	Significant Unobservable Inputs (Level 3)	Reported Balance
Investment securities available-for-sale:				
U.S. treasury and federal agency	\$ 249	\$ —	\$ —	\$ 249
GNMA mortgage-backed securities—residential	—	78,708	—	78,708
Collateralized mortgage obligations issued by U.S. government sponsored entities and agencies	—	11,533	—	11,533
Corporate collateralized mortgage obligations and mortgage-backed securities	—	5,735	—	5,735
SBIC	—	721	—	721
Equity mutual fund	709	—	—	709
Total securities available-for-sale	\$ 958	\$ 96,697	\$ —	\$ 97,655
Interest rate lock and forward delivery commitments	\$ —	\$ 305	\$ —	\$ 305

Mutual funds and U.S. Treasury notes are reported at fair value utilizing Level 1 inputs. CMO's issued by U.S. government sponsored entities and agencies—residential are reported at fair value with Level 2 inputs provided by a pricing service. As of December 31, 2017 and 2016, the majority of the CMO's have credit support provided by the Federal Home Loan Mortgage Corporation, GNMA, the Federal National Mortgage Association or the Small Business Administration. Factors used to value the securities by the pricing service include: benchmark yields, reported trades, interest spreads, prepayments, and other market research. In addition, ratings and collateral quality are considered.

Other Real Estate Owned: Assets acquired through or instead of loan foreclosure are initially recorded at fair value less costs to sell when acquired, establishing a new cost basis. They are subsequently accounted for at lower of cost or fair value less estimated costs to sell. Fair value is commonly based on recent real estate appraisals which are updated no less frequently than annually. Appraisals may utilize a single valuation approach or a combination of approaches including comparable sales and the income approach. Adjustments are routinely made in the appraisal process by the independent appraisers to adjust for differences between comparable sales and income data available. Such adjustments can be significant and typically result in level 3 classifications of the inputs for determining fair value. Other real estate owned is evaluated monthly for additional impairment and adjusted accordingly.

Impaired Loans: The fair value of impaired loans with specific allocations of the allowance for loan losses is generally based on recent appraisals. These appraisals may utilize a single valuation approach or a combination of approaches including comparable sales and the income approach. Adjustments are routinely made in the appraisal process by the independent appraisers to adjust for differences between the comparable sales and income data available. Such adjustments can be significant and typically result in Level 3 classifications of the inputs for determining fair value. Impaired loans are evaluated monthly for additional impairment and adjusted accordingly.

Appraisals for both collateral-dependent impaired loans and other real estate owned are performed by certified general appraisers (for commercial properties) or certified residential appraisers (for residential properties) whose qualifications and licenses have been reviewed and verified by the Company. Once received, the Company reviews the assumptions and approaches utilized in the appraisal as well as

the overall resulting fair value in comparison with independent data sources such as recent market data or industry-wide statistics.

The following presents assets measured on a nonrecurring basis as of December 31 (in thousands):

	Quoted Prices in Active Markets for Identical Assets (Level 1)	Significant Other Observable Inputs (Level 2)	Significant Unobservable Inputs (Level 3)	Reported Balance
2017				
Other real estate owned:				
Commercial properties	\$ —	\$ —	\$ 658	\$ 658
Total other real estate owned	<u>\$ —</u>	<u>\$ —</u>	<u>\$ 658</u>	<u>\$ 658</u>
Total impaired loans:				
Commercial and industrial	\$ —	\$ —	\$ 1,113	\$ 1,113
Total impaired loans	<u>\$ —</u>	<u>\$ —</u>	<u>\$ 1,113</u>	<u>\$ 1,113</u>
2016				
Other real estate owned:				
Commercial properties	\$ —	\$ —	\$ 2,837	\$ 2,837
Total other real estate owned	<u>\$ —</u>	<u>\$ —</u>	<u>\$ 2,837</u>	<u>\$ 2,837</u>
Total impaired loans:				
Commercial and industrial	\$ —	\$ —	\$ 2,187	\$ 2,187
Total impaired loans	<u>\$ —</u>	<u>\$ —</u>	<u>\$ 2,187</u>	<u>\$ 2,187</u>

The sales comparison approach was utilized for estimating the fair value of non-recurring assets.

At December 31, 2017 and 2016, other real estate owned at fair value had a carrying amount of \$0.7 million and \$2.8 million, which is the cost basis of \$2.4 million and \$5.7 million net of a valuation allowance of \$1.7 million and \$2.9 million.

At December 31, 2017, impaired loans which were measured for impairment using the fair value of the collateral for collateral dependent loans had carrying values of \$1.8 million with valuation allowances of \$0.7 million and are classified as Level 3. At December 31, 2016, impaired loans which were measured for impairment using the fair value of the collateral for collateral dependent loans had carrying values of \$3.6 million with valuation allowances of \$1.4 million and are classified as level 3. Impaired loans valued using discounted cash flow analyses are not deemed to be at fair value at December 31, 2017 or 2016.

Impaired loans accounted for additional provisions for loan losses of \$0.7 million and \$0.3 million for the years ended December 31, 2017 and 2016.

The following presents carrying amounts and estimated fair values for as of December 31 (in thousands):

2017	Carrying Amount	Fair Value Measurements Using:		
		Level 1	Level 2	Level 3
Assets:				
Cash and cash equivalents	\$ 9,502	\$ 9,502	\$ —	\$ —
Securities available-for-sale	53,650	952	52,698	—
Loans, net	806,402	—	—	822,392
Mortgage loans held for sale	22,940	—	22,940	—
Correspondent bank stock	1,555	N/A	N/A	N/A
Accrued interest receivable	2,421	—	2,421	—
Promissory notes, net	5,792	—	—	5,792
Liabilities:				
Deposits	\$ 816,117	\$ —	\$ 821,059	\$ —
Borrowings:				
FHLB Topeka Borrowings—fixed rate	28,563	—	29,108	—
2016 Subordinated notes—fixed-to-floating rate	6,560	—	—	6,893
2012 Subordinated notes—fixed rate	6,875	—	—	7,129
Accrued interest payable	197	—	197	—

2016	Carrying Amount	Fair Value Measurements Using:		
		Level 1	Level 2	Level 3
Assets:				
Cash and cash equivalents	\$ 62,685	\$ 62,685	\$ —	\$ —
Securities available-for-sale	97,655	958	96,697	—
Loans, net	666,337	—	—	682,947
Mortgage loans held for sale	8,053	—	8,053	—
Correspondent bank stock	1,769	N/A	N/A	N/A
Accrued interest receivable	1,917	—	1,917	—
Promissory notes, net	10,384	—	—	10,512
Liabilities:				
Deposits	\$ 753,900	\$ —	\$ 754,955	\$ —
Borrowings:				
BMO Note—variable rate	2,736	—	—	2,736
Convertible subordinated debentures, net Fixed rate	4,749	—	—	4,858
FHLB Topeka Borrowings—fixed rate	37,000	—	37,565	—
2016 Subordinated notes—fixed-to-floating rate	6,275	—	—	6,987
2012 Subordinated notes—fixed rate	6,875	—	—	7,387
Accrued interest payable	160	—	160	—

The fair value estimates presented and discussed above are based on pertinent information available to management as of the dates specified. Although management is not aware of any factors that would significantly affect the estimated fair values, such amounts have not been comprehensively revalued for purposes of these consolidated financial statements since the balance sheet dates. Therefore, current estimates of fair value may differ significantly from the amounts presented herein.

The methods and assumptions, not previously presented, used to estimate fair values are described as follows.

Cash and Cash Equivalents and Restricted Cash: The carrying amounts of cash and cash equivalents and restricted cash approximate fair values as maturities are less than 90 days and balances are generally in accounts bearing current market interest rates.

Loans, net: The fair values for all fixed-rate performing loans have been estimated by discounting the projected cash flows of such loans at December 31, 2017 and 2016 using the current rate at which similar loans would be made to borrowers with similar credit ratings and for the same maturities as of those dates. The fair values of the Company's variable-rate performing loans which are immediately re-priced, approximate their carrying values. Variable-rate loans that do not re-price immediately are discounted at the offering rate at year-end.

Mortgage Loans Held for Sale: The fair value of mortgage loans held for sale is estimated based upon binding contracts and quotes from third party investors resulting in a Level 2 classification.

Correspondent Bank Stock: It is not practical to determine the fair value of FHLB stock and Bankers' Bank of the West stock due to restrictions placed on their transferability.

Accrued Interest Receivable and Payable: The carrying amounts of accrued interest approximate fair value due to their short-term nature.

Promissory Notes, net and Convertible Subordinated Debentures, net: As described in Note 9, the Company holds promissory notes and has issued convertible subordinated debentures that are interdependent and for which there is no market. The notes are valued using discounted cash flows and market rates.

Deposits: The fair values disclosed for demand deposits (e.g., interest and noninterest checking, passbook savings, and certain types of money market accounts) are, by definition, equal to the amounts payable on demand at the reporting date (i.e., their carrying amounts). The carrying amounts of variable-rate, fixed-term money market accounts and certificates of deposit approximate their fair values at the reporting dates. Fair values for fixed-rate certificates of deposit are estimated using a discounted cash flow calculation that applies interest rates currently being offered on certificates to a schedule of aggregated expected monthly maturities on time deposits.

Borrowings:

Variable Rate Borrowings: The carrying amounts of borrowings with variable rates approximate their fair values since the interest rates change to reflect current market borrowing rates for similar instruments and borrowers with similar credit ratings.

Fixed Rate Borrowings: Borrowings with fixed rates are valued using inputs such as discounted cash flows and current interest rates for similar instruments and borrowers with similar credit ratings.

NOTE 17—SEGMENT REPORTING

The Company's reportable segments consist of Wealth Management, Capital Management, and Mortgage. The chief operating decision maker ("CODM") is the Chief Executive Officer. The measure of profit or loss used by the CODM to identify and measure the Company's reportable segments is income before income tax.

The Wealth Management segment consists of operations relative to the Company's fully integrated wealth management products and services. Services provided include deposit, loan, insurance, and trust and investment management advisory products and services.

The Capital Management segment consist of operations relative to the Company's institutional investment management services over proprietary fixed income, high yield, and equity strategies, including the advisor of three owned, managed, and rated mutual funds. Capital management products and services are financial in nature for which revenues are based on a percentage of assets under management or paid premiums.

The Mortgage segment consist of operations relative to the Company's residential mortgage service offerings. Mortgage products and services are financial in nature for which premiums are recognized net of expenses, upon the sale of mortgage loans to third parties.

The tables below present the financial information for each segment that is specifically identifiable or based on allocations using internal methods for the years ended December 31 (in thousands)

2017	Wealth Management	Capital Management	Mortgage	Consolidated
Income Statement				
Total interest income	\$ 33,337	\$ —	\$ —	\$ 33,337
Total interest expense	5,761	—	—	5,761
Provision for loan losses	788	—	—	788
Net-interest income	26,788	—	—	26,788
Non-interest income	18,901	4,993	3,819	27,713
Total income	45,689	4,993	3,819	54,501
Depreciation and amortization expense	\$ 2,339	\$ 108	\$ —	\$ 2,447
All other non-interest expense	37,058	5,759	4,230	47,047
Income before income tax	\$ 6,292	\$ (874)	\$ (411)	\$ 5,007
Goodwill	\$ 15,994	\$ 8,817	\$ —	\$ 24,811
Total assets	\$ 934,719	\$ 12,000	\$ 22,940	\$ 969,659

2016	Wealth Management	Capital Management	Mortgage	Consolidated
Income Statement				
Total interest income	\$ 29,520	\$ —	\$ —	\$ 29,520
Total interest expense	5,063	—	—	5,063
Provision for loan losses	985	—	—	985
Net-interest income	23,472	—	—	23,472
Non-interest income	17,737	5,581	6,604	29,922
Total income	41,209	5,581	6,604	53,394
Depreciation and amortization expense	\$ 2,300	\$ 123	\$ —	\$ 2,423
All other non-interest expense	33,532	6,517	7,351	47,400
Income before income tax	\$ 5,377	\$ (1,059)	\$ (747)	\$ 3,571
Goodwill	\$ 15,994	\$ 8,817	\$ —	\$ 24,811
Total assets	\$ 894,093	\$ 13,852	\$ 8,053	\$ 915,998

NOTE 18—CONDENSED FINANCIAL STATEMENTS OF PARENT COMPANY

The tables below present condensed financial statements pertaining only to FWFI (in thousands). Investments in subsidiaries are stated using the equity method of accounting.

Condensed Balance Sheets	December 31,	
	2017	2016
ASSETS		
Cash and cash equivalents:	\$ 6,935	\$ 9,569
Investment in subsidiaries	103,457	95,692
Promissory notes, net of discount	5,792	10,384
Other assets	2,361	3,698
Total assets	<u>\$ 118,545</u>	<u>\$ 119,343</u>
LIABILITIES		
Borrowings:		
Convertible subordinated debentures, net of discount	\$ —	\$ 4,749
Credit Term Note	—	2,736
Subordinated Notes	13,435	13,150
Other liabilities	3,264	2,780
Total liabilities	<u>16,699</u>	<u>23,415</u>
SHAREHOLDERS' EQUITY		
Total shareholders' equity	101,846	95,928
Total liabilities and shareholders' equity	<u>\$ 118,545</u>	<u>\$ 119,343</u>

Condensed Statements of Income	Year Ended December 31,	
	2017	2016
Income		
Interest income	\$ 423	\$ 1,116
Non-interest income	—	2
Total income	<u>423</u>	<u>1,118</u>
Expense		
Interest expense	1,235	1,703
Non-interest expense	203	170
Total expense	<u>1,438</u>	<u>1,873</u>
Loss Before Income Tax and Equity in Undistributed Income of Subsidiaries	(1,015)	(755)
Income Tax Benefit	1,492	214
Income (Loss) Before Equity in Undistributed Income of Subsidiaries	477	(541)
Equity in Undistributed Income to Subsidiaries	1,546	2,843
Net income	<u>\$ 2,023</u>	<u>\$ 2,302</u>

Condensed Statements of Cash Flows	Year Ended December 31,	
	2017	2016
Cash flows from operating activities		
Net income	\$ 2,023	\$ 2,302
Adjustments:		
Deferred income tax expense	1,439	1,091
Stock-based compensation	1,298	1,022
Gain on legal settlement	(244)	—
Dividends received from subsidiaries	—	811
Accretion of discounts on convertible subordinated debentures and promissory notes, net	(18)	(33)
Depreciation	(62)	102
Loss on sale of fixed assets	104	—
Undistributed equity in subsidiaries	(1,545)	(2,843)
Change in Other assets	(283)	(208)
Change in Other liabilities	4,635	(1,664)
Net cash provided by operating activities	7,347	580
Cash flows from investing activities		
Payments received on promissory notes	—	5,900
Purchase of fixed assets	—	(160)
Investment in subsidiaries	(10,500)	(1,705)
Net cash used in investing activities	(10,500)	4,035
Cash flows from financing activities		
Proceeds from issuance of sub notes	285	6,275
Proceeds from issuance of common stock, net	5,255	2,501
Proceeds from the issuance of stock options	6	33
Payment on subordinated notes	—	(750)
Payments on Credit Note Payable	(2,736)	(1,200)
Dividends paid on preferred stock	(2,291)	(2,840)
Net cash (used) provided by financing activities	519	4,019
Net change in cash and cash equivalents	(2,634)	8,634
Cash and cash equivalents, beginning of year	9,569	935
Cash and cash equivalents, end of year	\$ 6,935	\$ 9,569
Supplemental noncash disclosures:		
Stock issued for repayment of convertible subordinated debentures	\$ —	\$ 6,600
Expiration of convertible subordinated debentures	\$ 4,749	\$ 3,300

NOTE 19—SUPPLEMENTAL FINANCIAL DATA

Other non-interest expense as shown in the consolidated statements of income is detailed in the following schedule to the extent the components exceed one percent of the aggregate of total interest income and other income.

Other non-interest expense (in thousands)	Year Ended December 31,	
	2017	2016
Corporate development and related	\$ 1,384	\$ 1,340
Loan and deposit related	645	768
Office supplies and deliveries	250	313
Other	244	187
	<u>\$ 2,523</u>	<u>\$ 2,608</u>

NOTE 20—REGULATORY CAPITAL MATTERS

The Bank is subject to various regulatory capital adequacy requirements administered by federal banking agencies. Failure to meet minimum capital requirements can initiate certain mandatory and possibly additional discretionary actions by regulators that, if undertaken, could have a direct material effect on the Company's consolidated financial statements. Under capital adequacy guidelines and, additionally for banks, the regulatory framework for prompt corrective action, the Bank must meet specific capital guidelines that involve quantitative measures of the Bank's assets, liabilities, and certain off-balance sheet items as calculated under regulatory accounting practices. The Bank's capital amounts and classification is also subject to qualitative judgments by the regulators regarding components, risk weightings and other factors. The final rules implementing Basel Committee on Banking Supervision's capital guidelines for U.S. banks ("Basel III rules") became effective for the Bank on January 1, 2015 with full compliance with all of the requirements being phased in over a multi-year schedule, and fully phased in by January 1, 2019. The net unrealized gain or loss on available-for-sale securities is not included in computing regulatory capital. Management believes as of December 31, 2017, the Bank meets all capital adequacy requirements to which it is subject.

Prompt corrective action regulations for the Bank provide five classifications: well capitalized, adequately capitalized, undercapitalized, significantly undercapitalized, and critically undercapitalized, although these terms are not used to represent overall financial condition. If adequately capitalized, regulatory approval is required to accept brokered deposits. If undercapitalized, capital distributions are limited, as is asset growth and expansion, and capital restoration plans are required.

The standard ratios established by the Bank's primary regulators to measure capital require the Bank to maintain minimum amounts and ratios, set forth in the following table. These ratios are common equity Tier 1 capital ("CET 1"), Tier 1 capital and total capital (as defined in the regulations) to risk-weighted assets (as defined), and Tier 1 capital (as defined) to average assets (as defined). Management believes the Bank met all capital adequacy requirements to which it is subject as of December 31, 2017 and 2016.

Actual capital ratios of the Bank, along with the applicable regulatory capital requirements as of December 31, 2017 which were calculated in accordance with the requirements of Basel III, became effective January 1, 2015. The final rules of Basel III also established a "capital conservation buffer" of 2.5% above new regulatory minimum capital ratios, and when fully effective in 2019, will result in the following minimum ratios: (i) a CET 1 ratio of 7.0%; (ii) a Tier 1 capital ratio of 8.5%; and (iii) a total

capital ratio of 10.5%. The new capital conservation buffer requirement began phasing in, in January 2016 at 0.625% of risk-weighted assets and will increase each year until fully implemented in January 2019. An institution is subject to limitations on paying dividends, engaging in share repurchases, and paying discretionary bonuses if its capital level falls below the buffer amount. These limitations will establish a maximum percentage of eligible retained income that can be utilized for such activities. At December 31, 2017, required ratios including the capital conservation buffer were (i) CET 1 of 5.75%; (ii) a Tier 1 capital ratio of 7.25%; and (iii) a total capital ratio of 9.25%.

As of December 31, 2017 and 2016, the most recent filings with the Federal Deposit Insurance Corporation ("FDIC") categorized the Bank as well capitalized under the regulatory guidelines. To be categorized as well capitalized, an institution must maintain minimum CET 1 risk-based, Tier 1 risk-based, total risk-based, and Tier 1 leverage ratios as set forth in the following table. There are no conditions or events since December 31, 2017, the Company believes have changed the categorization of the Bank as well capitalized.

The following presents the actual and required capital amounts and ratios as of December 31 (in thousands):

2017	Actual		Required for Capital Adequacy Purposes		To be Well Capitalized Under Prompt Corrective Action Regulations	
	Amount	Ratio	Amount	Ratio	Amount	Ratio
CET1 to risk-weighted assets	\$ 77,879	9.81%	\$ 35,719	4.5%	\$ 51,595	6.5%
Tier 1 capital to risk-weighted assets	77,879	9.81	47,626	6.0	63,501	8.0
Total capital to risk-weighted assets	85,304	10.75	63,501	8.0	79,377	10.0
Tier 1 capital to average assets	77,879	8.27	37,659	4.0	47,073	5.0

2016	Actual		Required for Capital Adequacy Purposes		To be Well Capitalized Under Prompt Corrective Action Regulations	
	Amount	Ratio	Amount	Ratio	Amount	Ratio
CET1 to risk-weighted assets	\$ 63,602	9.20%	\$ 31,083	4.5%	\$ 44,897	6.5%
Tier 1 capital to risk-weighted assets	63,602	9.20	41,444	6.0	55,258	8.0
Total capital to risk-weighted assets	70,206	10.16	55,258	8.0	69,073	10.0
Tier 1 capital to average assets	63,602	7.63	33,352	4.0	41,690	5.0

First Western Financial, Inc.
Consolidated Balance Sheets
(In thousands, except share amounts)

	<u>March 31,</u> <u>2018</u> <u>(unaudited)</u>	<u>December 31,</u> <u>2017</u>
ASSETS		
Cash and cash equivalents:		
Cash and due from banks	\$ 1,287	\$ 1,370
Interest-bearing deposits in other financial institutions	35,789	8,132
Total cash and cash equivalents	37,076	9,502
Available-for-sale securities	49,859	53,650
Correspondent bank stock, at cost	2,326	1,555
Mortgage loans held for sale	22,146	22,940
Loans, net of allowance of \$7,100 and \$7,287	810,192	806,402
Promissory notes from related parties	5,795	5,792
Premises and equipment, net	6,477	6,777
Accrued interest receivable	2,378	2,421
Accounts receivable	5,504	5,592
Other receivables	1,009	6,324
Other real estate owned, net	658	658
Goodwill	24,811	24,811
Other intangible assets, net	1,003	1,233
Deferred tax assets, net	5,810	5,987
Company-owned life insurance	14,410	14,316
Other assets	2,167	1,699
Total assets	<u>\$ 991,621</u>	<u>\$ 969,659</u>
LIABILITIES		
Deposits:		
Noninterest-bearing	\$ 223,582	\$ 198,685
Interest-bearing	594,645	617,432
Total deposits	818,227	816,117
Borrowings:		
Federal Home Loan Bank—Topeka	47,928	28,563
Subordinated Notes	13,435	13,435
Accrued interest payable	216	197
Other liabilities	7,660	9,501
Total liabilities	887,466	867,813
COMMITMENTS AND CONTINGENCIES		
SHAREHOLDERS' EQUITY		
Preferred stock—no par value; 1,000,000 shares authorized; 20,868 issued and outstanding 2018 and 2017; liquidation preference: \$20,868	—	—
Convertible preferred stock—no par value; 150,000 shares authorized; 41,000 shares issued and outstanding 2018 and 2017; liquidation preference: \$4,100	—	—
Common stock—no par value; 10,000,000 shares authorized; 5,900,698 and 5,833,456 shares issued and outstanding at 2018 and 2017	—	—
Additional paid-in capital	132,520	130,070
Accumulated deficit	(26,712)	(27,296)
Accumulated other comprehensive (loss) income	(1,653)	(928)
Total shareholders' equity	104,155	101,846
Total liabilities and shareholders' equity	<u>\$ 991,621</u>	<u>\$ 969,659</u>

See accompanying notes.

First Western Financial, Inc.
Unaudited Consolidated Statements of Income
(In thousands, except share amounts)

	Three Months Ended March 31,	
	2018	2017
Interest and dividend income:		
Loans, including fees	\$ 8,602	\$ 6,886
Investment securities	277	592
Federal funds sold and other	127	68
Total interest and dividend income	<u>9,006</u>	<u>7,546</u>
Interest expense:		
Deposits	1,160	811
Other borrowed funds	486	471
Total interest expense	<u>1,646</u>	<u>1,282</u>
Net interest income	7,360	6,264
Less: (Release of) provision for credit losses	<u>(187)</u>	<u>224</u>
Net interest income, after provision for credit losses	<u>7,547</u>	<u>6,040</u>
Non-interest income:		
Trust and investment management fees	4,954	4,773
Net gain on mortgage loans sold	1,251	552
Bank fees	610	447
Risk management and insurance fees	383	173
Income on company-owned life insurance	94	105
Total non-interest income	<u>7,292</u>	<u>6,050</u>
Total income before non-interest expense	<u>14,839</u>	<u>12,090</u>
Non-interest expense:		
Salaries and employee benefits	8,180	6,540
Occupancy and equipment	1,485	1,449
Technology, software licenses, and maintenance	1,063	898
Professional services	824	733
Data processing	640	623
Marketing	285	329
Amortization of other intangible assets	230	185
Other	579	511
Total non-interest expense	<u>13,286</u>	<u>11,268</u>
Income before income taxes	<u>1,553</u>	<u>822</u>
Income tax expense	367	296
Net income	<u>1,186</u>	<u>526</u>
Preferred stock dividends	(561)	(574)
Net income (loss) available to common shareholders	<u>\$ 625</u>	<u>\$ (48)</u>
Earnings (Loss) per common share:		
Basic and diluted	<u>\$ 0.11</u>	<u>\$ (0.01)</u>

See accompanying notes.

First Western Financial, Inc.
Unaudited Consolidated Statements of Comprehensive Income
(In thousands)

	Three Months Ended March 31,	
	2018	2017
Net income	\$ 1,186	\$ 526
Other comprehensive (loss) income items:		
Net change in unrealized loss on available-for-sale securities	(706)	547
Unrealized losses to accumulated deficit	41	—
Total other comprehensive (loss) income items	(665)	547
Income tax effect	(60)	10
Total other comprehensive (loss) income, net of tax	(725)	557
Comprehensive income	<u>\$ 461</u>	<u>\$ 1,083</u>

See accompanying notes.

First Western Financial, Inc.
Unaudited Consolidated Statements of Shareholders' Equity
(In thousands, except share amounts)

	Preferred Stock	Shares Convertible Preferred Stock	Common Stock	Additional Paid-In Capital	Accumulated Deficit	Accumulated Other Comprehensive Income (loss)	Total
Balance at December 31, 2016	20,868	46,000	5,529,542	\$ 123,755	\$ (27,028)	\$ (799)	\$ 95,928
Net income	—	—	—	—	526	—	526
Issuance of common stock, net of issuance costs of \$2	—	—	13,579	365	—	—	365
Other comprehensive loss, net of tax	—	—	—	—	—	557	557
Stock-based compensation	—	—	—	179	—	—	179
Preferred stock dividends	—	—	—	—	(574)	—	(574)
Balance at March 31, 2017	20,868	46,000	5,543,121	\$ 124,299	\$ (27,076)	\$ (242)	\$ 96,981
Balance at December 31, 2017	20,868	41,000	5,833,456	\$ 130,070	\$ (27,296)	\$ (928)	\$ 101,846
Net income	—	—	—	—	1,186	—	1,186
Issuance of common stock, net of issuance costs of \$7	—	—	67,242	1,909	—	—	1,909
Other comprehensive loss, net of tax	—	—	—	—	—	(766)	(766)
Reclassification on unrealized loss on equity securities	—	—	—	—	(41)	41	—
Stock-based compensation	—	—	—	541	—	—	541
Preferred stock dividends	—	—	—	—	(561)	—	(561)
Balance at March 31, 2018	<u>20,868</u>	<u>41,000</u>	<u>5,900,698</u>	<u>\$ 132,520</u>	<u>\$ (26,712)</u>	<u>\$ (1,653)</u>	<u>\$ 104,155</u>

See accompanying notes.

First Western Financial, Inc.
Unaudited Consolidated Statements of Cash Flows
(In thousands)

	Three Months Ended March 31,	
	2018	2017
Cash flows from operating activities		
Net income	\$ 1,186	\$ 526
Adjustments to reconcile net income to net cash provided by operating activities:		
Depreciation and amortization	573	618
Deferred income tax expense	177	342
Stock-based compensation	541	179
Provision for credit losses	(187)	224
Net amortization of investment securities	58	218
Accretion of discounts on convertible subordinated debentures and promissory notes, net	—	(8)
Change in fair value of equity securities	11	—
Stock dividends received on correspondent bank stock	(40)	—
Increase in cash surrender value of company-owned life insurance	(94)	(105)
Gain on mortgage loans sold	(1,251)	(552)
Origination of mortgage loans held for sale	(107,098)	(69,953)
Proceeds from mortgage loans sold	109,091	72,784
Net changes in operating assets and liabilities:		
Accounts receivable	88	596
Accrued interest receivable and other assets	269	(502)
Accrued interest payable and other liabilities	(1,822)	(1,759)
Net cash provided by operating activities	<u>1,502</u>	<u>2,608</u>
Cash flows from investing activities		
Activity in available-for-sale securities:		
Maturities, prepayments, and calls	7,574	4,934
Purchases	—	(20,957)
Redemption (purchase) of correspondent bank stock	(731)	561
Purchases of premises and equipment	(43)	(277)
Loan and note receivable originations and principal collections, net	(3,551)	(22,870)
Net cash provided by (used in) investing activities	<u>3,249</u>	<u>(38,609)</u>
Cash flows from financing activities		
Net change in deposits	2,110	23,261
Proceeds from Subordinated Notes issuances, net	—	285
Proceeds from issuance of Common stock, net	1,909	365
Payments on Credit Note payable	—	(300)
Dividends paid on preferred stock	(561)	(574)
Payments to Federal Home Loan Bank Topeka borrowings	102,565	(33,200)
Proceeds from Federal Home Loan Bank Topeka borrowings	(83,200)	20,183
Net cash provided by financing activities	<u>22,823</u>	<u>10,020</u>
Net change in cash and cash equivalents	27,574	(25,981)
Cash and cash equivalents, beginning of year	9,502	62,685
Cash and cash equivalents, end of period	<u>\$ 37,076</u>	<u>\$ 36,704</u>
Supplemental cash flow information:		
Interest paid on deposits and borrowed funds	\$ 1,627	\$ 1,570
Reclass of unrealized loss on equity securities	\$ 52	\$ —
Available-for-sale reclass of equity securities	\$ 703	\$ —

See accompanying notes.

First Western Financial, Inc.
Notes to Consolidated Financial Statements
(Unaudited)

NOTE 1—ORGANIZATION AND SUMMARY OF SIGNIFICANT ACCOUNTING POLICIES

Business and Basis of Presentation: The consolidated financial statements include the accounts of First Western Financial, Inc. ("FWFI"), incorporated in Colorado on July 18, 2002, and its direct and indirect wholly-owned subsidiaries listed below (collectively referred to as the "Company").

FWFI is a bank holding company with financial holding company status registered with the Board of Governors of the Federal Reserve System. FWFI wholly owns the following subsidiaries: First Western Trust Bank (the "Bank"), First Western Capital Management Company ("FWCM"), and Ryder, Stilwell Inc. ("RSI"). The Bank wholly owns the following subsidiaries, which are therefore indirectly wholly-owned by FWFI: First Western Merger Corporation ("Merger Corp."), and RRI, LLC ("RRI"). RSI and RRI are not active operating entities.

The Company provides a fully-integrated suite of wealth management services including, private banking, personal trust, investment management, mortgage loans, and institutional asset management services to individual and corporate customers principally in Colorado (metro Denver, Aspen, Boulder and Fort Collins), Arizona (Phoenix and Scottsdale), California (Los Angeles/Century City) and Wyoming (Jackson Hole and Laramie). The Company's revenues are generated from its full range of product offerings as noted above, but principally from net interest income (the interest income earned on the Bank's assets net of funding costs), net gains earned on selling mortgage loans, and fee-based wealth advisory, investment management, asset management and personal trust services.

The consolidated financial statements have been prepared in conformity with accounting principles generally accepted in the United States of America ("GAAP") for interim financial information and where applicable, reporting practices prescribed for the banking and investment advisory industries. Accordingly, they do not include all the information and footnotes required by accounting principles generally accepted in the United States of America for complete financial statements. The December 31, 2017 consolidated balance sheet has been derived from the audited financial statements included in the Annual Report for the year ended December 31, 2017.

In the opinion of management, all adjustments that were recurring in nature and considered necessary have been included for fair presentation of the Company's financial position and results of operations. Operating results of the three months ended March 31, 2018 are not necessarily indicative of results that may be expected for the full year ending December 31, 2018. In preparing the consolidated financial statements, the Company is required to make estimates and assumptions that affect the reported amount of assets and liabilities and disclosure of contingent assets and liabilities at the date of the financial statements and the reported amounts of revenues and expenses during the reporting period. Actual results could be significantly different from those estimates.

The consolidated financial statements and notes should be read in conjunction with the Company's Annual report for the year ended December 31, 2017 as filed with the SEC.

Consolidation: The Company's policy is to consolidate all majority-owned subsidiaries in which it has a controlling financial interest and variable-interest entities where the Company is deemed to be the primary beneficiary. All material intercompany accounts and transactions have been eliminated in consolidation.

Concentration of Credit Risk: Most of the Company's lending activity is to customers located in and around Denver, Colorado; Phoenix and Scottsdale, Arizona; and Los Angeles, California. The Company does not believe it has significant concentrations in any one industry or customer. At March 31, 2018 and December 31, 2017, 71.8% and 73.5% of the Company's loan portfolio is secured by real estate collateral. Declines in real estate values in the primary markets the Company operates in could negatively impact the Company.

Recently issued accounting pronouncements: The following reflect recent accounting pronouncements that have been adopted by the Company or pending pronouncements with updates to the expected impact since the Company's Annual report for the year ended December 31, 2017.

In May 2014, the Financial Accounting Standards Board ("FASB") issued Accounting Standards Update ("ASU") 2014-9, *Revenue from Contracts with Customers (Topic 606)* ("ASU 2014-9"). ASU 2014-9 changes recognition of revenue from contracts with customers. The core principle of the guidance is that an entity should recognize revenue to depict the transfer of promised goods or services to customers in an amount that reflects the consideration to which the entity expects to be entitled in exchange for those goods or services. In addition, the new guidance requires improved disclosures to enable users of financial statements to understand the nature, amount, timing, and uncertainty of revenue and cash flows arising from contracts with customers. In applying the new guidance, an entity may use either a retrospective approach to each prior reporting period or a retrospective approach with the cumulative effect recognized at the date of initial application. ASU 2014-09 was effective for the Company on January 1, 2018 and was adopted using the modified retrospective method. In evaluating the effects of the ASU 2014-09 on its financial statements and disclosures, the Company has determined the following:

- The primary revenue lines subject to ASU 2014-09 is trust and investment management fees which represented 35.7% of total income before non-interest expense in 2017.
- The adoption of ASU 2014-09 did not have a material impact on the Company's financial statements.

In January 2016, the FASB issued ASU 2016-01, *Financial Instruments—Overall (Subtopic 825-10): Recognition and Measurement of Financial Assets and Financial Liabilities* ("ASU 2016-01"), which amended existing guidance that requires equity investments (except those accounted for under the equity method of accounting, or those that result in consolidation of the investee) to be measured at fair value with changes in fair value recognized in net income. It requires public business entities to use the exit price notion when measuring the fair value of financial instruments for disclosure purposes. It requires separate presentation of financial assets and financial liabilities by measurement category and form of financial asset (i.e., securities or loans and receivables). It eliminates the requirement for public business entities to disclose the methods and significant assumptions used to estimate the fair value that is required to be disclosed for financial instruments measured at amortized cost. The amendments in ASU 2016-01 were effective for the Company beginning January 1, 2018, and for interim periods within that annual period. The adoption of this guidance did not have a material impact on the consolidated financial statements. See footnote 13 for fair value measurement disclosures.

In February 2016, the FASB issued ASU 2016-02, *Lease Accounting (Topic 842)* ("ASU 2016-02"). Under ASU 2016-02, a lessee will be required to recognize assets and liabilities for leases with lease terms of more than twelve months. Consistent with current GAAP, the recognition, measurement, and presentation of expenses and cash flows arising from a lease by a lessee primarily will depend on its classification as a finance or operating lease. However, unlike current GAAP, which requires only capital leases to be recognized on the balance sheet. ASU 2016-02 will require both types of leases to be recognized on the balance sheet. The ASU also will require disclosures to help investors and other financial statement users better understand the amount, timing, and uncertainty of cash flows arising from

leases. These disclosures include qualitative and quantitative requirements, providing additional information about the amounts recorded in the financial statements. ASU 2016-02 will be effective for the Company on January 1, 2019. The Company is currently evaluating the effects of ASU 2016-02 on its consolidated financial statements and disclosures, and anticipates recording right of use assets and lease liabilities in the consolidated balance sheet for its operating leases. Preliminarily, the Company expects the primary impact will relate to its office locations, which are operating leases. The Company has initial contractual future operating lease obligations for its leased office locations of \$18.8 million.

In February 2016, the FASB issued ASU 2016-13, *Financial Instruments—Credit Losses (Topic 326)* ("ASU 2016-13"). ASU 2016-13 replaces the incurred loss model with an expected loss model, which is referred to as the current expected credit loss ("CECL") model. The CECL model is applicable to the measurement of credit losses on the financial assets measured at amortized cost, including loan receivables, held-to-maturity debt securities, and reinsurance receivables. It also applies to off-balance sheet credit exposures not accounted for as insurance (loan commitments, standby letters of credit, financial guarantees, and other similar instruments) and net investments in leases recognized by a lessor. For all other assets within the scope of CECL, a cumulative-effect adjustment will be recognized in retained earnings as of the beginning of the first reporting period in which the guidance is effective. ASU 2016-13 will be effective for the Company on January 1, 2020. Upon adoption of the amendments within this update, the Company expects to make a cumulative-effect adjustment to the opening balance of retained earnings and the allowance for loan losses in the year of adoption. The Company has formed a CECL committee that is assessing data and system requirements in order to evaluate the impact of adopting this new guidance. The Company is evaluating historical loan level data requirements necessary for the implementation of the CECL model, as well as various methodologies for determining expected credit losses. The Company is currently in the process of evaluating the impact the adoption of this update will have on its consolidated financial statements and disclosures.

In January 2017, the FASB issued ASU 2017-01, *Business Combinations (Topic 805): Clarifying the Definition of a Business* ("ASU 2017-01"), which amended existing guidance to clarify the definition of a business with the objective of adding guidance to assist entities with evaluation whether transactions should be accounted for as acquisition (or disposals) of assets or businesses. The Company adopted ASU 2017-01 on January 1, 2018, which did not have a material impact on the consolidated financial statements and disclosures.

NOTE 2—ACQUISITIONS

On August 18, 2017, the Company entered into an Asset Purchase Agreement (the "Mortgage Purchase Agreement") with EMC, LLC ("EMC") whereby the Company acquired assets related to the mortgage operations of the Englewood Mortgage Company, a residential mortgage loan origination company. The Company accounted for the acquisition of EMC as a business combination.

Of the cash paid, \$1.0 million is deemed purchase consideration and was allocated to the identifiable tangible and intangible assets acquired pursuant to the Mortgage Purchase Agreement. The tangible assets were not material to the consolidated financial statements. The intangible assets primarily consist of a non-competition agreement in the amount of \$0.6 million and acquired mortgage loans that were locked but not funded as of the acquisition date in the amount of \$0.4 million. Due to the value of the intangible assets received in the purchase exceeding the consideration of \$1.0 million, the Company recorded an immaterial gain on bargain purchase.

As of March 31, 2018, the Company has completed its fair value analysis and all information presented with respect to the acquired assets related to EMC is considered final.

NOTE 3—INVESTMENT SECURITIES

The following presents the amortized cost and fair value of securities available-for-sale, with gross unrealized gains and losses recognized in accumulated other comprehensive income as of March 31, 2018 and December 31, 2017 (in thousands):

2018	Amortized Cost	Gross Unrealized Gains	Gross Unrealized Losses	Fair Value
Investment securities available-for-sale:				
U.S. treasury and federal agency	\$ 250	\$ —	\$ (1)	\$ 249
Government National Mortgage Association ("GNMA") mortgage-backed securities—residential	39,990	14	(1,808)	38,196
Collateralized mortgage obligations issued by U.S. government sponsored entities and agencies	9,352	3	(408)	8,947
Corporate collateralized mortgage obligations and mortgage-backed securities	1,502	—	(52)	1,450
Small Business Investment Company ("SBIC")	1,017	—	—	1,017
Total securities available-for-sale	<u>\$ 52,111</u>	<u>\$ 17</u>	<u>\$ (2,269)</u>	<u>\$ 49,859</u>

2017	Amortized Cost	Gross Unrealized Gains	Gross Unrealized Losses	Fair Value
Investment securities available-for-sale:				
U.S. treasury and federal agency	\$ 250	\$ —	\$ (1)	\$ 249
GNMA mortgage-backed securities—residential	42,001	27	(1,192)	40,836
Collateralized mortgage obligations issued by U.S. government sponsored entities and agencies	9,736	13	(296)	9,453
Corporate collateralized mortgage obligations and mortgage-backed securities	1,529	—	(50)	1,479
SBIC	930	—	—	930
Equity mutual funds	750	—	(47)	703
Total securities available-for-sale	<u>\$ 55,196</u>	<u>\$ 40</u>	<u>\$ (1,586)</u>	<u>\$ 53,650</u>

At March 31, 2018, the amortized cost and estimated fair value of available-for-sale securities, excluding SBIC have contractual maturity dates, are shown in the table below (in thousands). Expected maturities will differ from contractual maturities because borrowers may have the right to call or prepay obligations with or without call or prepayment penalties. Securities not due at a single maturity date are shown separately. As of March 31, 2018 equity mutual funds have been recorded at fair value within the other assets line item in the consolidated balance sheet with changes recorded in the other line item in the consolidated statement of income.

	Amortized Cost	Fair Value
Due after one year through five years	\$ 687	\$ 685
Mortgage-related securities (agency and collateralized mortgage obligations)	50,407	48,157
	<u>\$ 51,094</u>	<u>\$ 48,842</u>

At March 31, 2018 and December 31, 2017, securities with carrying values totaling \$41.1 million and \$23.7 million, were pledged to secure various public deposits and credit facilities of the Company.

At March 31, 2018 and December 31, 2017, there were no holdings of securities of any one issuer, other than the U.S. Government and its agencies, in an amount greater than 10% of shareholders' equity.

At March 31, 2018 and December 31, 2017, thirty securities and twenty-eight securities were in an unrealized loss position, with unrealized losses totaling \$2.3 million and \$1.6 million. Seventeen of the securities in an unrealized loss position at March 31, 2018 have been in a continuous unrealized loss position for more than twelve months, the remaining securities in a loss position have been in a continuous unrealized loss position for less than 12 months. The securities in unrealized loss positions are caused primarily by interest rate changes and market assumptions about prepayments of principal and interest on the underlying mortgages. Because the decline in market value is attributable to market conditions, not credit quality, and because the Company has the ability and intent to hold these investments until a recovery of fair value, which may be near or at maturity, the Company does not consider these investments to be other-than-temporarily impaired at March 31, 2018.

The following table summarizes securities with unrealized losses at March 31, 2018 and December 31, 2017, aggregated by major security type and length of time in a continuous unrealized loss position (in thousands, before tax):

	Less than 12 months		12 Months or Longer		Total	
	Fair Value	Unrealized Losses	Fair Value	Unrealized Losses	Fair Value	Unrealized Losses
2018						
U.S. treasury and federal agency	\$ —	\$ —	\$ 249	\$ (1)	\$ 249	\$ (1)
GNMA mortgage-backed securities—residential	10,737	(404)	25,899	(1,404)	36,636	(1,808)
Collateralized mortgage obligations issued by U.S. government sponsored entities and agencies	883	(4)	7,835	(404)	8,718	(408)
Corporate collateralized mortgage obligations and mortgage-backed securities	70	(2)	1,299	(50)	1,369	(52)
Total	\$ 11,690	\$ (410)	\$ 35,282	\$ (1,859)	\$ 46,972	\$ (2,269)

	Less than 12 months		12 Months or Longer		Total	
	Fair Value	Unrealized Losses	Fair Value	Unrealized Losses	Fair Value	Unrealized Losses
2017						
U.S. treasury and federal agency	\$ —	\$ —	\$ 249	\$ (1)	\$ 249	\$ (1)
GNMA mortgage-backed securities—residential	11,621	(237)	27,480	(955)	39,101	(1,192)
Collateralized mortgage obligations issued by U.S. government sponsored entities and agencies	677	(2)	7,968	(294)	8,645	(296)
Corporate collateralized mortgage obligations and mortgage-backed securities	—	—	1,316	(50)	1,316	(50)
Equity mutual funds	—	—	703	(47)	703	(47)
Total	\$ 12,298	\$ (239)	\$ 37,716	\$ (1,347)	\$ 50,014	\$ (1,586)

The Company did not sell any securities during the three months ended March 31, 2018 and 2017.

NOTE 4—CORRESPONDENT BANK STOCK

The following presents the Company's investments in correspondent bank stock, at cost, as of the dates noted (in thousands):

	March 31, 2018	December 31, 2017
FHLB Topeka	\$ 2,251	\$ 1,480
BBW	75	75
	<u>\$ 2,326</u>	<u>\$ 1,555</u>

NOTE 5—LOANS AND THE ALLOWANCE FOR LOAN LOSSES

The following presents a summary of the Company's loans as of the dates noted (in thousands):

	March 31, 2018	December 31, 2017
Cash, Securities and Other	\$ 123,659	\$ 131,756
Construction and development	29,150	24,914
1 - 4 Family Residential	298,007	282,014
Non-Owner Occupied Commercial Real Estate ("CRE")	167,617	176,987
Owner Occupied CRE	92,508	92,742
Commercial and Industrial	105,265	104,284
Total loans	<u>816,206</u>	<u>812,697</u>
Plus deferred loan fees, net of origination costs	1,086	992
Less allowance for loan losses	<u>(7,100)</u>	<u>(7,287)</u>
Net loans	<u>\$ 810,192</u>	<u>\$ 806,402</u>

The following presents, by class, an aging analysis of the recorded investments (excluding accrued interest receivable, deferred loan fees and deferred costs which are not material) in loans past due as of March 31, 2018 and December 31, 2017 (in thousands):

2018	30 - 59 Days Past Due	60 - 89 Days Past Due	90 or More Days Past Due	Total Loans Past Due	Current	Total Recorded Investment
Cash, Securities and Other	\$ 483	\$ —	\$ 96	\$ 579	\$ 123,080	\$ 123,659
Construction and development	—	—	—	—	29,150	29,150
1 - 4 Family Residential	—	—	1,463	1,463	296,544	298,007
Non-Owner Occupied CRE	—	—	—	—	167,617	167,617
Owner Occupied CRE	—	—	—	—	92,508	92,508
Commercial and Industrial	175	—	1,835	2,010	103,255	105,265
Total	<u>\$ 658</u>	<u>\$ —</u>	<u>\$ 3,394</u>	<u>\$ 4,052</u>	<u>\$ 812,154</u>	<u>\$ 816,206</u>

2017	30 - 59 Days Past Due	60 - 89 Days Past Due	90 or More Days Past Due	Total Loans Past Due	Current	Total Recorded Investment
Cash, Securities and Other	\$ 50	\$ 99	\$ —	\$ 149	\$ 131,607	\$ 131,756
Construction and development	—	—	—	—	24,914	24,914
1 - 4 Family Residential	1,250	—	2,388	3,638	278,376	282,014
Non-Owner Occupied CRE	750	—	—	750	176,237	176,987
Owner Occupied CRE	—	—	—	—	92,742	92,742
Commercial and Industrial	1,614	—	1,835	3,449	100,835	104,284
Total	<u>\$ 3,664</u>	<u>\$ 99</u>	<u>\$ 4,223</u>	<u>\$ 7,986</u>	<u>\$ 804,711</u>	<u>\$ 812,697</u>

At March 31, 2018 and December 31, 2017, the Company has one 1-4 Family Residential loan totaling \$1.2 million which is 90 days delinquent and accruing interest.

Non-Accrual Loans and Troubled Debt Restructurings ("TDR")

The following presents the recorded investment in non-accrual loans by class as of the dates noted (in thousands):

	March 31, 2018	December 31, 2017
Non-accrual loans		
Cash, Securities and Other	\$ 96	\$ —
Construction and development	—	—
1 - 4 Family Residential	246	1,171
Non-Owner Occupied CRE	—	—
Owner Occupied CRE	—	—
Commercial and Industrial	1,835	1,835
Total	<u>\$ 2,177</u>	<u>\$ 3,006</u>

At March 31, 2018 and December 31, 2017, the non-accrual loans listed above included one and one loan classified as a TDR with recorded investments totaling \$1.8 million and \$1.8 million. Non-accrual loans include both smaller balance homogeneous loans that are collectively evaluated for impairment and individually classified impaired loans.

The following presents a summary of the unpaid principal balance of loans classified as TDRs as of the dates noted (in thousands):

	March 31, 2018	December 31, 2017
Commercial and Industrial	\$ 1,835	\$ 1,835
Total	1,835	1,835
Allowance for loan associated with TDR	(722)	(722)
Net recorded investment	<u>\$ 1,113</u>	<u>\$ 1,113</u>

As of March 31, 2018 and December 31, 2017, the Company has not committed any additional funds to borrower with a loan classified as a TDR.

The Company did not modify any loans in a TDR during the three months ended March 31, 2018. The Company modified two loans in a TDR during three month period ended March 31, 2017.

During the three months ended March 31, 2018 and the year ended December 31, 2017, the Commercial and Industrial loan which was classified as a TDR, was not making payments in accordance with the modified terms and was placed on non-accrual status in September 2017. During the three months ended March 31, 2017, two Commercial and Industrial loans were classified as a TDR. As of March 31, 2017 one loan was making payments in accordance with the modified terms and one was past due more than ninety days. The two loans were placed on non accrual status in October 2015.

TDRs are reviewed individually for impairment and are included in the Company's specific reserves in the allowance for loan losses. If charged off, the amount of the charge off is included in the Company's charge off factors, which impact the Company's reserves on non-impaired loans.

The following presents the Company's recorded investment in impaired loans as of the periods presented (in thousands):

	Total Recorded Investment	Recorded Investment With No Allowance	Recorded Investment With Allowance	Allowance for Loan Losses	Unpaid Contractual Principal Balance	Average Recorded Investment	Interest Income Recognized
March 31, 2018							
Commercial and Industrial	\$ 1,835	\$ —	\$ 1,835	\$ 722	\$ 1,835	\$ 1,835	\$ —
Total	<u>\$ 1,835</u>	<u>\$ —</u>	<u>\$ 1,835</u>	<u>\$ 722</u>	<u>\$ 1,835</u>	<u>\$ 1,835</u>	<u>\$ —</u>
	Total Recorded Investment	Recorded Investment With No Allowance	Recorded Investment With Allowance	Allowance for Loan Losses	Unpaid Contractual Principal Balance	Average Recorded Investment	Interest Income Recognized
March 31, 2017							
Commercial and Industrial	\$ 5,267	\$ 1,764	\$ 3,503	\$ 1,420	\$ 5,267	\$ 5,321	\$ —
Total	<u>\$ 5,267</u>	<u>\$ 1,764</u>	<u>\$ 3,503</u>	<u>\$ 1,420</u>	<u>\$ 5,267</u>	<u>\$ 5,321</u>	<u>\$ —</u>
	Total Recorded Investment	Recorded Investment With No Allowance	Recorded Investment With Allowance	Allowance for Loan Losses	Unpaid Contractual Principal Balance	Average Recorded Investment	Interest Income Recognized
December 31, 2017							
Commercial and Industrial	\$ 1,835	\$ —	\$ 1,835	\$ 722	\$ 1,835	\$ 1,066	\$ —
Total	<u>\$ 1,835</u>	<u>\$ —</u>	<u>\$ 1,835</u>	<u>\$ 722</u>	<u>\$ 1,835</u>	<u>\$ 1,066</u>	<u>\$ —</u>

The recorded investment in loans in the previous tables, excludes accrued interest and deferred loan fees and costs due to their immateriality. Interest income, if any, was recognized on the cash basis.

Allowance for Loan Losses

Allocation of a portion of the allowance for loan losses to one category of loans does not preclude its availability to absorb losses in other categories. The following presents the activity in the Company's allowance for loan losses by portfolio class for the periods presented (in thousands):

	Cash, Securities and Other	Construction and Development	1 - 4 Family Residential	Non-Owner Occupied CRE	Owner Occupied CRE	Commercial and Industrial	Total
Beginning balance at December 31, 2017	\$ 1,066	\$ 202	\$ 2,283	\$ 1,433	\$ 751	\$ 1,552	\$ 7,287
Provision for (recovery of) credit losses	(97)	26	51	(120)	(27)	(20)	(187)
Charge-offs	—	—	—	—	—	—	—
Recoveries	—	—	—	—	—	—	—
Ending balance at March 31, 2018	<u>\$ 969</u>	<u>\$ 228</u>	<u>\$ 2,334</u>	<u>\$ 1,313</u>	<u>\$ 724</u>	<u>\$ 1,532</u>	<u>\$ 7,100</u>
Allowance for loan losses at March 31, 2018 allocated to loans evaluated for impairment:							
Individually	\$ —	\$ —	\$ —	\$ —	\$ —	\$ 722	\$ 722
Collectively	969	228	2,334	1,313	724	810	6,378
Ending balance	<u>\$ 969</u>	<u>\$ 228</u>	<u>\$ 2,334</u>	<u>\$ 1,313</u>	<u>\$ 724</u>	<u>\$ 1,532</u>	<u>\$ 7,100</u>
Loans at March 31, 2018, evaluated for impairment:							
Individually	\$ —	\$ —	\$ —	\$ —	\$ —	\$ 1,835	\$ 1,835
Collectively	123,659	29,150	298,007	167,617	92,508	103,430	814,371
Ending balance	<u>\$ 123,659</u>	<u>\$ 29,150</u>	<u>\$ 298,007</u>	<u>\$ 167,617</u>	<u>\$ 92,508</u>	<u>\$ 105,265</u>	<u>\$ 816,206</u>

	Cash, Securities and Other	Construction and Development	1 - 4 Family Residential	Non-Owner Occupied CRE	Owner Occupied CRE	Commercial and Industrial	Total
Beginning balance at December 31, 2016	\$ 846	\$ 301	\$ 1,833	\$ 1,153	\$ 476	\$ 1,869	\$ 6,478
Provision for (recovery of) credit losses	—	(14)	16	58	9	163	232
Charge-offs	—	—	—	—	—	—	—
Recoveries	(8)	—	—	—	—	—	(8)
Ending balance at March 31, 2017	<u>\$ 838</u>	<u>\$ 287</u>	<u>\$ 1,849</u>	<u>\$ 1,211</u>	<u>\$ 485</u>	<u>\$ 2,032</u>	<u>\$ 6,702</u>
Allowance for loan losses at December 31, 2017 allocated to loans evaluated for impairment:							
Individually	\$ —	\$ —	\$ —	\$ —	\$ —	\$ 722	\$ 722
Collectively	1,066	202	2,283	1,433	751	830	6,565
Ending balance	<u>\$ 1,066</u>	<u>\$ 202</u>	<u>\$ 2,283</u>	<u>\$ 1,433</u>	<u>\$ 751</u>	<u>\$ 1,552</u>	<u>\$ 7,287</u>
Loans at December 31, 2017, evaluated for impairment:							
Individually	\$ —	\$ —	\$ —	\$ —	\$ —	\$ 1,835	\$ 1,835
Collectively	131,756	24,914	282,014	176,987	92,742	102,449	810,862
Ending balance	<u>\$ 131,756</u>	<u>\$ 24,914</u>	<u>\$ 282,014</u>	<u>\$ 176,987</u>	<u>\$ 92,742</u>	<u>\$ 104,289</u>	<u>\$ 812,697</u>

The Company categorizes loans into risk categories based on relevant information about the ability of the borrowers to service their debt such as: current financial information, historical payment experience,

credit documentation, public information, and current economic trends, among other factors. The Company analyzes loans individually by classifying the loans as to credit risk on a quarterly basis. The Company uses the following definitions for risk ratings:

Special Mention—Loans classified as special mention have a potential weakness or borrowing relationships that require more than the usual amount of management attention. Adverse industry conditions, deteriorating financial conditions, declining trends, management problems, documentation deficiencies or other similar weaknesses may be evident. Ability to meet current payment schedules may be questionable, even though interest and principal are still being paid as agreed. The asset has potential weaknesses that may result in deteriorating repayment prospects if left uncorrected. Loans in this risk grade are not considered adversely classified.

Substandard—Substandard loans are considered "classified" and are inadequately protected by the current net worth and paying capacity of the obligor or by the collateral pledged, if any. Loans so classified have a well-defined weakness or weaknesses that jeopardize the liquidation of the debt. They are characterized by the distinct possibility that the bank will sustain some loss if the deficiencies are not corrected. Loans in this category may be placed on non-accrual status and may individually be evaluated for impairment if indicators of impairment exist.

Doubtful—Loans graded Doubtful are considered "classified" and have all the weaknesses inherent in those classified as Substandard with the added characteristic that the weaknesses make collection or liquidation in full, on the basis of currently known facts, conditions and values, highly questionable and improbable. However, the amount of certainty of eventual loss is not known because of specific pending factors.

Loans not meeting any of the three criteria above are considered to be pass-rated loans. The following presents, by class and by credit quality indicator, the recorded investment in the Company's loans as of March 31, 2018 and December 31, 2017 (in thousands):

2018	Pass	Special Mention	Substandard	Total
Cash, Securities and Other	\$ 122,431	\$ —	\$ 1,228	\$ 123,659
Construction and Development	29,150	—	—	29,150
1 - 4 Family Residential	296,346	—	1,661	298,007
Non-Owner Occupied CRE	167,617	—	—	167,617
Owner Occupied CRE	90,315	—	2,193	92,508
Commercial and Industrial	94,492	—	10,773	105,265
Total	\$ 800,351	\$ —	\$ 15,855	\$ 816,206

2017	Pass	Special Mention	Substandard	Total
Cash, Securities and Other	\$ 131,756	\$ —	\$ —	\$ 131,756
Construction and Development	23,756	1,158	—	24,914
1 - 4 Family Residential	279,424	—	2,590	282,014
Non-Owner Occupied CRE	174,794	—	2,193	176,987
Owner Occupied CRE	92,742	—	—	92,742
Commercial and Industrial	93,624	114	10,546	104,284
Total	\$ 796,096	\$ 1,272	\$ 15,329	\$ 812,697

NOTE 6—DEPOSITS

The following presents the Company's interest bearing deposits at the dates noted (in thousands):

	March 31, 2018	December 31, 2017
Money market deposit accounts	\$ 328,427	\$ 331,039
Time deposits	185,459	210,292
Negotiable order of withdrawal accounts	78,970	74,300
Savings accounts	1,789	1,801
Total interest bearing deposits	<u>\$ 594,645</u>	<u>\$ 617,432</u>
Aggregate time deposits of \$250,000 or greater	<u>\$ 123,236</u>	<u>\$ 136,741</u>

Overdraft balances classified as loans totaled \$0.1 million and \$0.1 million at March 31, 2018 and December 31, 2017.

NOTE 7—BORROWINGS*FHLB Topeka Borrowings*

The Bank has executed a blanket pledge and security agreement with FHLB Topeka that requires certain loans and securities be pledged as collateral for any outstanding borrowings under the agreement. The collateral pledged as of March 31, 2018 and December 31, 2017 amounted to \$407.2 million and \$361.7 million. Based on this collateral and the Company's holdings of FHLB Topeka stock, the Company is eligible to borrow an additional \$227.8 million at March 31, 2018. Each advance is payable at its maturity date.

The Company had the following borrowings from FHLB Topeka at the dates noted (in thousands):

Maturity Date	Rate %	March 31, 2018	December 31, 2017
August 3, 2018	1.75	\$ 27,928	\$ 8,563
October 31, 2018	1.75	10,000	10,000
August 26, 2020	1.94	10,000	10,000
		<u>\$ 47,928</u>	<u>\$ 28,563</u>

The Bank has borrowing capacity associated with two unsecured federal funds lines of credit up to \$13.0 million and \$25.0 million. As of March 31, 2018 and December 31, 2017, there are no amounts outstanding on either of the federal funds lines.

The Company's borrowing facilities include various financial and other covenants, including, but not limited to, a requirement that the Bank maintains regulatory capital that is deemed "well capitalized" by federal banking agencies (see Note 16). As of March 31, 2018 and December 31, 2017, the Company was in compliance with the covenant requirements.

NOTE 8—COMMITMENTS AND CONTINGENCIES

The Bank is party to credit-related financial instruments with off-balance sheet risk in the normal course of business to meet the financing needs of its customers. These financial instruments include

commitments to extend credit. Such commitments involve, to varying degrees, elements of credit and interest rate risk in excess of the amount recognized in the consolidated balance sheets. Commitments may expire without being utilized. The Bank's exposure to credit loss is represented by the contractual amount of these commitments, although material losses are not anticipated. The Bank follows the same credit policies in making commitments as it does for on-balance sheet instruments.

The following presents the Company's financial instruments whose contract amounts represent credit risk, as of the dates noted (in thousands):

	March 31, 2018		December 31, 2017	
	Fixed Rate	Variable Rate	Fixed Rate	Variable Rate
Unused lines of credit	\$ 36,407	\$ 230,668	\$ 42,971	\$ 218,536
Standby letters of credit	\$ 40	\$ 15,532	\$ 40	\$ 15,532
Commitments to make loans	\$ 250	\$ 20,102	\$ 4,596	\$ 20,572

Unused lines of credit are agreements to lend to a customer as long as there is no violation of any condition established in the contract. Commitments generally have fixed expiration dates or other termination clauses and may require payment of a fee. Several of the commitments may expire without being drawn upon. Therefore, the total commitment amounts do not necessarily represent future cash requirements. The amount of collateral obtained, if it is deemed necessary by the Bank, is based on management's credit evaluation of the customer.

Unused lines of credit under commercial lines of credit, revolving credit lines and overdraft protection agreements are commitments for possible future extensions of credit to existing customers. These lines of credit are uncollateralized and usually do not contain a specified maturity date and may not be drawn upon to the total extent to which the Bank is committed.

Commercial and standby letters of credit are conditional commitments issued by the Bank to guarantee the performance of a customer to a third party. Those letters of credit are primarily issued to support public and private borrowing arrangements. Substantially all letters of credit issued have expiration dates within one year. The credit risk involved in issuing letters of credit is essentially the same as that involved in extending loan facilities to customers. The Bank holds collateral supporting those commitments if deemed necessary.

Litigation, Claims and Settlements

Various legal claims arise from time to time in the normal course of business which, in the opinion of management as of March 31, 2018, will not have a material effect on the Company's consolidated financial statements.

NOTE 9—SHAREHOLDERS' EQUITY

In 2017, the Company offered the holders of the Preferred D Shares the option to convert their Preferred D Shares to common stock, with dividends prepaid through December 2017 and an election to take a "Make Whole Right" and convert the Preferred D Shares to common stock at the rate of 3.5 shares of common stock per share of Series D Preferred Stock. The Make Whole Right is described further below. During the three months ended March 31, 2018 and 2017, there were no Preferred D Shares converted to common stock.

Common stock

The Company's common stock has no par value and each holder of common stock is entitled to one vote for each share (though certain voting restrictions may exist on non-vested restricted stock) held.

During the three months ended March 31, 2018 and 2017 the Company sold 67,242 and 13,579 shares of its common stock through two Private Placement Memorandums ("PPM") resulting in proceeds to the Company of \$1.9 million and \$0.4 million (net of issuance costs of \$0.1 million and an immaterial amount). The 67,242 shares issued during the three months ended March 31, 2018 included a Make Whole Right, which terminates on the earliest of December 31, 2019 or the completion of an initial public offering, other sale or change in control if completed below a defined price per share. After considering make whole rights issued in 2017 and through March 31, 2018 the maximum aggregate number of shares that may be issued subject to the Make Whole Right termination at December 31, 2019 is 128,977 shares. Events that activate the Make Whole Right are subject to certain exclusions, including common stock issued pursuant to the PPM, issued as consideration in an acquisition of assets or a business or issued as a component of the Company's stock-based compensation plans.

Stock-Based Compensation Plans

As of March 31, 2018, there are a total of 665,373 shares available for issuance under the 2016 Plan. As of March 31, 2018, if the 592,714 options outstanding under the 2008 Plan are forfeited, cancelled or terminated with no consideration paid to the Company, those amounts will be transferred to the 2016 Plan and increase the number of shares eligible to be granted under the 2016 Plan to a maximum of 1,258,087 shares.

Stock Options

The Company did not grant any stock options to associates during the three months ended March 31, 2018 and 2017.

During the three months ended March 31, 2018 and 2017, the Company recognized stock-based compensation expense of \$0.2 million and \$0.2 million associated with stock options. As of March 31, 2018, the Company has \$1.2 million of unrecognized stock-based compensation expense related to stock options which are unvested. That cost is expected to be recognized over a weighted-average period of approximately two and a half years.

The following summarizes activity for nonqualified stock options for the three months ended March 31, 2018:

	Number of Options	Weighted Average Exercise Price	Weighted Average Remaining Contractual Term	Aggregate Intrinsic Value
Outstanding at beginning of year	592,714	\$ 29.24		
Granted	—	—		
Exercised	—	—		
Forfeited or expired	—	—		
Outstanding at end of year	592,714	\$ 29.24	5.3	(a)
Options fully vested / exercisable at March 31, 2018	463,322	\$ 30.82	4.8	(a)

(a) Nonqualified stock options outstanding at the end of the period and those fully vested / exercisable had an aggregate intrinsic value of \$2.0 million and \$1.4 million.

As of March 31, 2018 and December 31, 2017, there were 463,322 and 458,942 options that were exercisable. Exercise prices are between \$20.00 and \$40.00 per share, and the options are exercisable for a period of ten-years from the original grant date and expire on various dates between 2021 and 2026.

Share Awards

Pursuant to the 2016 Plan, the Company can grant associates and non-associate directors, long-term cash and stock-based compensation. During the three months ended March 31, 2018, the Company granted certain associates stock units which are earned over time or based on various performance measures and convert to common stock upon vesting, which are summarized here and expanded further below:

The following summarizes the activity for the Time Vesting Units, the Financial Performance Units and the Market Performance Units for the three months ended March 31, 2018:

	Time Vesting Units	Financial Performance Units	Market Performance Units
Outstanding at beginning of year	179,990	20,840	21,467
Granted	20,587	—	—
Vested	—	—	—
Forfeited	(1,314)	—	—
Outstanding at end of year	199,263	20,840	21,467
Units fully vested at March 31, 2018	—	—	—

Time Vesting Units

The Time Vesting Units are granted to full-time associates and board members at the date approved by the Company's board of directors. Time Vesting Units with a five-year service period were granted in 2018. There were 20,587 awards that vest in equal installments of 50% on the third and fifth anniversaries of the grant date assuming continuous employment through the scheduled vesting dates. The Time Vesting Units granted in 2018 have a weighted-average grant-date fair value of \$28.50 per unit. During the three months ended March 31, 2018, the Company recognized compensation expense of \$0.3 million for the Time Vesting Units. As of March 31, 2018, there is \$4.7 million of unrecognized compensation expense related to the Time Vesting Units, which is expected to be recognized over a weighted-average period of four and a quarter years.

Financial Performance Units

The Financial Performance Units were granted to certain key associates and are earned based on the Company achieving various financial performance metrics beginning on the grant date and ending on December 31, 2019. If the Company achieves the financial metrics, which include various thresholds from 0% up to 150%, then the Financial Performance Units will have a subsequent two-year service period vesting requirement ending on December 31, 2021. There were no Financial Performance Units granted during the three months ended March 31, 2018. As of March 31, 2018, the Company is accruing at the target threshold. The maximum shares that can be issued at 150% is 36,021 shares. During the three month period ended March 31, 2018, the Company recognized an immaterial amount of compensation expense for the Financial Performance Units. As of March 31, 2018, there is \$0.5 million of unrecognized compensation expense related to the Financial Performance Units which is expected to be recognized over a weighted-average period of three and three-quarter years.

Market Performance Units

Market Performance Units were granted to certain key associates and are earned based on growth in the value of the Company's common stock, and are dependent on the Company completing an Initial Public Offering of stock during a defined period of time. If the Company completes an initial public offering and the common stock is trading at or above certain prices, over a three-year performance period ending on June 30, 2020, the Market Performance Units will be determined to be earned and vest following the completion of a subsequent service period ending on June 30, 2022.

Because the likelihood that an initial public offering in the future is outside the Company's control, the Company is not able to estimate a probability associated with meeting the Market Performance Units performance condition. Further, the existence of a market condition as a vesting requirement for the Market Performance Units affects the determination of the grant date fair value. Therefore, as of March 31, 2018, a grant date fair value has not been determined and zero stock-based compensation expense for the Market Performance Units has been recognized. As of March 31, 2018, the value of unrecognized stock-based compensation expense related to Market Performance Units which are unvested cannot be determined.

NOTE 10—EARNINGS (LOSS) PER COMMON SHARE

The table below presents the calculation of basic and diluted earnings (loss) per common share for the periods ended (amounts in thousands, except share and per share amounts):

	Three Months Ended March 31,	
	2018	2017
Earnings (loss) per common share—Basic		
Numerator:		
Net income	\$ 1,186	\$ 526
Dividends on preferred stock	(561)	(574)
Net income (loss) available for common shareholders	625	(48)
Denominator:		
Basic weighted average shares	5,870,813	5,536,935
Earnings (loss) per common share—basic	0.11	(0.01)
Earnings (loss) per common share—Diluted		
Numerator:		
Net income	\$ 1,186	\$ 526
Dividends on preferred stock	(561)	(574)
Net income (loss) available for common shareholders	625	(48)
Denominator:		
Basic weighted average shares	5,870,813	5,536,935
Diluted effect of common stock equivalents:		
Stock options	29,939	—
Time Vesting Units	30,565	—
Financial Performance Units	3,161	—
Restricted Stock Awards	3,948	—
Total diluted effect of common stock equivalents	67,613	—
Diluted weighted average shares	5,938,426	5,536,935
Earnings (loss) per common share—diluted	0.11	(0.01)

Diluted earnings per share was computed without consideration to potentially dilutive instruments as their inclusion would have been anti-dilutive. As of March 31, 2018 and 2017, potentially dilutive securities excluded from the diluted loss per share calculation are as follows:

	Year Ended March 31,	
	2018	2017
Stock options	215,200	673,239
Convertible Debentures	—	177,768
Convertible Preferred D shares	151,700	170,200
Total potentially dilutive securities	<u>366,900</u>	<u>1,021,207</u>

NOTE 11—INCOME TAXES

During the three months ended March 31, 2018 and 2017, the Company recorded an income tax provision of \$0.4 million and \$0.3 million, reflecting an effective tax rate of 23.6% and 36.0%. The decrease in the effective tax rate was as a result of the change in corporate tax rates in December 2017.

NOTE 12—RELATED-PARTY TRANSACTIONS

The Company granted loans to principal officers and directors and their affiliates, which are deemed related parties. At March 31, 2018 and December 31, 2017, there were no delinquent or non-performing loans to any officer or director of the Company. The following presents a summary of related-party loan activity as of the dates noted (in thousands):

	March 31, 2018	December 31, 2017
Balance, beginning of year	\$ 14,077	\$ 10,268
Funded loans	69	8,119
Payments collected	(1,825)	(4,310)
Changes in related parties	—	—
Balance, end of period	<u>\$ 12,321</u>	<u>\$ 14,077</u>

Deposits from related parties held by the Bank at March 31, 2018 and December 31, 2017 totaled \$50.3 million and \$53.1 million.

The Company leases office space from an entity controlled by one of the Company's board members. During the three months ended March 31, 2018 and 2017, the Company expensed an immaterial amount for both periods, related to this lease.

The Company also has notes receivable from an executive officer and former executive officer totaling \$5.8 million and \$5.8 million, as of March 31, 2018 and December 31, 2017. The notes bear interest at the Prime rate per annum (4.75% at March 31, 2018). The note from the executive officer matures on April 30, 2019 and the note from the former executive officer that matured on April 30, 2018 was extended until June 30, 2018. These amounts are included in the *promissory notes from related parties* on the accompanying consolidated balance sheet.

NOTE 13—FAIR VALUE

Fair value is the exchange price that would be received for an asset or paid to transfer a liability (exit price) in the principal or most advantageous market for the asset or liability in an orderly transaction between market participants on the measurement date. There are three levels of inputs that may be used to measure fair values:

- Level 1: Quoted prices (unadjusted) for identical assets or liabilities in active markets that the entity has the ability to access as of the measurement date.
- Level 2: Significant other observable inputs other than Level 1 prices such as quoted prices for similar assets or liabilities; quoted prices in markets that are not active; or other inputs that are observable or can be corroborated by observable market data.
- Level 3: Significant unobservable inputs that reflect a company's own assumptions about the assumptions that market participants would use in pricing an asset or liability.

There were no transfers between levels during 2018 or 2017. The Company used the following methods and significant assumptions to estimate fair value:

Investment Securities: The fair values for investment securities are determined by quoted market prices, if available (Level 1). For securities where quoted prices are not available, fair values are calculated based on market prices of similar securities (Level 2). For securities where quoted prices or market prices of similar securities are not available, fair values are calculated using discounted cash flows or other market indicators (Level 3).

Interest Rate Locks and Forward Delivery Commitments: Fair values of these mortgage derivatives are estimated based on changes in mortgage interest rates from the date the commitment related to the loan is locked. The fair value estimate is based on valuation models using market data from secondary market loan sales and direct contacts with third party investors as of the measurement date (Level 3).

Derivative instruments are carried at fair value in the Company's financial statements. The accounting for changes in the fair value of a derivative instrument are accounted for within the consolidated statements of income.

The following presents assets measured on a recurring basis at March 31, 2018 and December 31, 2017 (in thousands):

2018	Quoted Prices in Active Markets for Identical Assets (Level 1)	Significant Other Observable Inputs (Level 2)	Significant Unobservable Inputs (Level 3)	Reported Balance
Investment securities available-for-sale:				
U.S. treasury and federal agency	\$ 249	\$ —	\$ —	\$ 249
GNMA mortgage-backed securities—residential	—	38,196	—	38,196
Collateralized mortgage obligations issued by U.S. government sponsored entities and agencies	—	8,947	—	8,947
Corporate collateralized mortgage obligations and mortgage-backed securities	—	1,450	—	1,450
SBIC	—	1,017	—	1,017
Total securities available-for-sale	\$ 249	\$ 49,610	\$ —	\$ 49,859
Equity securities	\$ 692	\$ —	\$ —	\$ 692
Interest rate lock and forward delivery commitments	\$ —	\$ 878	\$ —	\$ 878

2017	Quoted Prices in Active Markets for Identical Assets (Level 1)	Significant Other Observable Inputs (Level 2)	Significant Unobservable Inputs (Level 3)	Reported Balance
Investment securities available-for-sale:				
U.S. treasury and federal agency	\$ 249	\$ —	\$ —	\$ 249
GNMA mortgage-backed securities—residential	—	40,836	—	40,836
Collateralized mortgage obligations issued by U.S. government sponsored entities and agencies	—	9,453	—	9,453
Corporate collateralized mortgage obligations and mortgage-backed securities	—	1,479	—	1,479
SBIC	—	930	—	930
Equity mutual fund	703	—	—	703
Total securities available-for-sale	\$ 952	\$ 52,698	\$ —	\$ 53,650
Interest rate lock and forward delivery commitments	\$ —	\$ 665	\$ —	\$ 665

Mutual funds and U.S. Treasury notes are reported at fair value utilizing Level 1 inputs. CMO's issued by U.S. government sponsored entities and agencies—residential are reported at fair value with Level 2 inputs provided by a pricing service. As of December 31, 2017 and 2016, the majority of the CMO's have credit support provided by the Federal Home Loan Mortgage Corporation, GNMA, the Federal National Mortgage Association or the Small Business Administration. Factors used to value the securities by the pricing service include: benchmark yields, reported trades, interest spreads, prepayments, and other market research. In addition, ratings and collateral quality are considered.

Other Real Estate Owned: Assets acquired through or instead of loan foreclosure are initially recorded at fair value less costs to sell when acquired, establishing a new cost basis. They are subsequently accounted for at lower of cost or fair value less estimated costs to sell. Fair value is commonly based on recent real estate appraisals which are updated no less frequently than annually. Appraisals may utilize a single valuation approach or a combination of approaches including comparable sales and the income approach. Adjustments are routinely made in the appraisal process by the independent appraisers to adjust for differences between comparable sales and income data available. Such adjustments can be significant and typically result in level 3 classifications of the inputs for determining fair value. Other real estate owned is evaluated monthly for additional impairment and adjusted accordingly.

Impaired Loans: The fair value of impaired loans with specific allocations of the allowance for loan losses is generally based on recent appraisals. These appraisals may utilize a single valuation approach or a combination of approaches including comparable sales and the income approach. Adjustments are routinely made in the appraisal process by the independent appraisers to adjust for differences between the comparable sales and income data available. Such adjustments can be significant and typically result in Level 3 classifications of the inputs for determining fair value. Impaired loans are evaluated monthly for additional impairment and adjusted accordingly.

Appraisals for both collateral-dependent impaired loans and other real estate owned are performed by certified general appraisers (for commercial properties) or certified residential appraisers (for residential properties) whose qualifications and licenses have been reviewed and verified by the Company. Once received, the Company reviews the assumptions and approaches utilized in the appraisal as well as the overall resulting fair value in comparison with independent data sources such as recent market data or industry-wide statistics.

The following presents assets measured on a nonrecurring basis as of March 31, 2018 and December 31, 2017 (in thousands):

	Quoted Prices in Active Markets for Identical Assets (Level 1)	Significant Other Observable Inputs (Level 2)	Significant Unobservable Inputs (Level 3)	Reported Balance
Other real estate owned:				
Commercial properties	\$ —	\$ —	\$ 658	\$ 658
Total other real estate owned	<u>\$ —</u>	<u>\$ —</u>	<u>\$ 658</u>	<u>\$ 658</u>
Total impaired loans:				
Commercial and industrial	\$ —	\$ —	\$ 1,113	\$ 1,113
Total impaired loans	<u>\$ —</u>	<u>\$ —</u>	<u>\$ 1,113</u>	<u>\$ 1,113</u>

The sales comparison approach was utilized for estimating the fair value of non-recurring assets.

At March 31, 2018 other real estate owned remained unchanged from December 31, 2017. As of December 31, 2017, other real estate owned at fair value had a carrying amount of \$0.7 million, which is the cost basis of \$2.4 million net of a valuation allowance of \$1.7 million.

At March 31, 2018 impaired loans remained unchanged from December 31, 2017. As of December 31, 2017, impaired loans which were measured for impairment using the fair value of the collateral for collateral dependent loans had carrying values of \$1.8 million with valuation allowances of \$0.7 million and are classified as Level 3. Impaired loans valued using a discounted cash flow analyses are not deemed to be at fair value at March 31, 2018 and December 31, 2017.

Impaired loans accounted for provisions for loan losses of \$0.7 million for the three-month periods ended March 31, 2018.

The following presents carrying amounts and estimated fair values for financial instruments as of March 31, 2018 and December 31, 2017 (in thousands):

2018	Carrying Amount	Fair Value Measurements Using:		
		Level 1	Level 2	Level 3
Assets:				
Cash and cash equivalents	\$ 37,076	\$ 37,076	\$ —	\$ —
Securities available-for-sale	49,859	249	49,610	—
Loans, net	810,192	—	—	790,950
Mortgage loans held for sale	22,146	—	22,146	—
Correspondent bank stock	2,326	N/A	N/A	N/A
Accrued interest receivable	2,378	—	2,378	—
Promissory notes, net	5,795	—	—	5,795
Other assets	698	698	—	—
Liabilities:				
Deposits	818,227	—	818,713	—
Borrowings:				
FHLB Topeka Borrowings—fixed rate	47,928	—	48,500	—
2016 Subordinated notes—fixed-to-floating rate	6,560	—	—	6,777
2012 Subordinated notes—fixed rate	6,875	—	—	6,992
Accrued interest payable	216	—	216	—

2017	Carrying Amount	Fair Value Measurements Using:		
		Level 1	Level 2	Level 3
Assets:				
Cash and cash equivalents	\$ 9,502	\$ 9,502	\$ —	\$ —
Securities available-for-sale	53,650	952	52,698	—
Loans, net	806,402	—	—	822,392
Mortgage loans held for sale	22,940	—	22,940	—
Correspondent bank stock	1,555	N/A	N/A	N/A
Accrued interest receivable	2,421	—	2,421	—
Promissory notes, net	5,792	—	—	5,792
Liabilities:				
Deposits	816,117	—	821,059	—
Borrowings:				
FHLB Topeka Borrowings—fixed rate	28,563	—	29,108	—
2016 Subordinated notes—fixed-to-floating rate	6,560	—	—	6,893
2012 Subordinated notes—fixed rate	6,875	—	—	7,129
Accrued interest payable	197	—	197	—

The fair value estimates presented and discussed above are based on pertinent information available to management as of the dates specified. The estimated fair value amounts are based on the exit price notion set forth by ASU 2016-01 effective January 1, 2018 on a prospective basis. The estimated fair values carried at cost at December 31, 2017 were based on an entry price notion. Although management is not aware of any factors that would significantly affect the estimated fair values, such amounts have not been comprehensively revalued for purposes of these consolidated financial statements since the balance sheet dates. Therefore, current estimates of fair value may differ significantly from the amounts presented herein.

NOTE 14—SEGMENT REPORTING

The Company's reportable segments consist of Wealth Management, Capital Management, and Mortgage. The chief operating decision maker ("CODM") is the Chief Executive Officer. The measure of profit or loss used by the CODM to identify and measure the Company's reportable segments is income before income tax.

The Wealth Management segment consists of operations relative to the Company's fully integrated wealth management products and services. Services provided include deposit, loan, insurance, and trust and investment management advisory products and services.

The Capital Management segment consist of operations relative to the Company's institutional investment management services over proprietary fixed income, high yield, and equity strategies, including the advisor of three owned, managed, and rated mutual funds. Capital management products and services are financial in nature for which revenues are based on a percentage of assets under management or paid premiums.

The Mortgage segment consist of operations relative to the Company's residential mortgage service offerings. Mortgage products and services are financial in nature for which premiums are recognized net of expenses, upon the sale of mortgage loans to third parties.

The tables below present the financial information for each segment that is specifically identifiable or based on allocations using internal methods for the three months ended March 31, 2018 and 2017 (in thousands):

2018	Wealth Management	Capital Management	Mortgage	Consolidated
Income Statement				
Total interest income	\$ 9,006	\$ —	\$ —	\$ 9,006
Total interest expense	1,646	—	—	1,646
Provision for loan losses	(187)	—	—	(187)
Net-interest income	7,547	—	—	7,547
Non-interest income	5,164	861	1,267	7,292
Total income	12,711	861	1,267	14,839
Depreciation and amortization expense	337	132	104	573
All other non-interest expense	10,122	1,194	1,397	12,713
Income before income tax	\$ 2,252	\$ (465)	\$ (234)	\$ 1,553
Goodwill	\$ 15,994	\$ 8,817	\$ —	\$ 24,811
Total assets	\$ 958,511	\$ 10,964	\$ 22,146	\$ 991,621

2017	Wealth Management	Capital Management	Mortgage	Consolidated
Income Statement				
Total interest income	\$ 7,546	\$ —	\$ —	\$ 7,546
Total interest expense	1,282	—	—	1,282
Provision for loan losses	224	—	—	224
Net-interest income	6,040	—	—	6,040
Non-interest income	4,422	1,074	554	6,050
Total income	10,462	1,074	554	12,090
Depreciation and amortization expense	\$ 480	\$ 138	\$ —	\$ 618
All other non-interest expense	8,989	1,180	481	10,650
Income before income tax	\$ 993	\$ (244)	\$ 73	\$ 822
Goodwill	\$ 15,994	\$ 8,817	\$ —	\$ 24,811
Total assets	\$ 906,555	\$ 13,224	\$ 5,756	\$ 925,535

NOTE 15—SUPPLEMENTAL FINANCIAL DATA

Other non-interest expense as shown in the consolidated statements of income is detailed in the following schedule to the extent the components exceed one percent of the aggregate of total interest income and other income.

Other non-interest expense (in thousands)	Three Months Ended March 31,	
	2018	2017
Corporate development and related	\$ 285	\$ 182
Loan and deposit related	204	96
Office supplies and deliveries	60	3
Other	30	230
	<u>\$ 579</u>	<u>\$ 511</u>

NOTE 16—REGULATORY CAPITAL MATTERS

The Bank is subject to various regulatory capital adequacy requirements administered by federal banking agencies. Failure to meet minimum capital requirements can initiate certain mandatory and possibly additional discretionary actions by regulators that, if undertaken, could have a direct material effect on the Company's consolidated financial statements. Under capital adequacy guidelines and, additionally for banks, the regulatory framework for prompt corrective action, the Bank must meet specific capital guidelines that involve quantitative measures of the Bank's assets, liabilities, and certain off-balance sheet items as calculated under regulatory accounting practices. The Bank's capital amounts and classification is also subject to qualitative judgments by the regulators regarding components, risk weightings and other factors. The final rules implementing Basel Committee on Banking Supervision's capital guidelines for U.S. banks ("Basel III rules") became effective for the Company on January 1, 2015 with full compliance with all of the requirements being phased in over a multi-year schedule, and fully phased in by January 1, 2019. The net unrealized gain or loss on available-for-sale securities is not included in computing regulatory capital. Management believes as of March 31, 2018, the Bank meets all capital adequacy requirements to which it is subject.

Prompt corrective action regulations for the Bank provide five classifications: well capitalized, adequately capitalized, undercapitalized, significantly undercapitalized, and critically undercapitalized,

although these terms are not used to represent overall financial condition. If adequately capitalized, regulatory approval is required to accept brokered deposits. If undercapitalized, capital distributions are limited, as is asset growth and expansion, and capital restoration plans are required.

The standard ratios established by the Bank's primary regulators to measure capital require the Bank to maintain minimum amounts and ratios, set forth in the following table. These ratios are common equity Tier 1 capital ("CET 1"), Tier 1 capital and total capital (as defined in the regulations) to risk-weighted assets (as defined), and Tier 1 capital (as defined) to average assets (as defined). Management believes the Bank met all capital adequacy requirements to which it is subject as of March 31, 2018 and December 31, 2017.

Actual capital ratios of the Bank, along with the applicable regulatory capital requirements as of March 31, 2018, which were calculated in accordance with the requirements of Basel III, became effective January 1, 2015. The final rules of Basel III also established a "capital conservation buffer" of 2.5% above new regulatory minimum capital ratios, and when fully effective in 2019, will result in the following minimum ratios: (i) a CET 1 ratio of 7.0%; (ii) a Tier 1 capital ratio of 8.5%; and (iii) a total capital ratio of 10.5%. The new capital conservation buffer requirement began phasing in, in January 2016 at 0.625% of risk-weighted assets and will increase each year until fully implemented in January 2019. An institution is subject to limitations on paying dividends, engaging in share repurchases, and paying discretionary bonuses if its capital level falls below the buffer amount. These limitations will establish a maximum percentage of eligible retained income that can be utilized for such activities. At March 31, 2018, required ratios including the capital conservation buffer were (i) CET 1 of 6.35%; (ii) a Tier 1 capital ratio of 7.875%; and (iii) a total capital ratio of 9.875%.

As of March 31, 2018 and December 31, 2017, the most recent filings with the Federal Deposit Insurance Corporation ("FDIC") categorized the Bank as well capitalized under the regulatory guidelines. To be categorized as well capitalized, an institution must maintain minimum CET 1 risk-based, Tier 1 risk-based, total risk-based, and Tier 1 leverage ratios as set forth in the following table. There are no conditions or events since March 31, 2018, the Company believes have changed the categorization of the Bank as well capitalized.

The following presents the actual and required capital amounts and ratios as of March 31, 2018 and December 31, 2017 (in thousands):

2018	Actual		Required for Capital Adequacy Purposes		To be Well Capitalized Under Prompt Corrective Action Regulations	
	Amount	Ratio	Amount	Ratio	Amount	Ratio
Common Equity Tier 1(CET1) to risk-weighted assets						
Bank	\$ 80,414	10.36%	\$ 34,945	4.5%	\$ 50,476	6.5%
Consolidated	55,267	7.04	35,331	4.5	51,033	6.5
Tier 1 capital to risk-weighted assets						
Bank	80,414	10.36	46,593	6.0	62,125	8.0
Consolidated	74,152	9.44	47,107	6.0	62,810	8.0
Total capital to risk-weighted assets						
Bank	87,655	11.29	62,125	8.0	77,656	10.0
Consolidated	96,656	12.31	62,810	8.0	78,512	10.0
Tier 1 capital to average assets						
Bank	80,414	8.43	38,135	4.0	47,668	5.0
Consolidated	74,152	7.72	38,441	4.0	48,051	5.0

2017	Actual		Required for Capital Adequacy Purposes		To be Well Capitalized Under Prompt Corrective Action Regulations	
	Amount	Ratio	Amount	Ratio	Amount	Ratio
Common Equity Tier 1(CET1) to risk-weighted assets						
Bank	\$ 77,879	9.81%	\$ 35,719	4.5%	\$ 51,595	6.5%
Consolidated	52,703	6.56	36,132	4.5	52,910	6.5
Tier 1 capital to risk-weighted assets						
Bank	77,879	9.81	47,626	6.0	63,501	8.0
Consolidated	70,573	8.79	48,176	6.0	64,234	8.0
Total capital to risk-weighted assets						
Bank	85,304	10.75	63,501	8.0	79,377	10.0
Consolidated	93,903	11.70	64,234	8.0	80,293	10.0
Tier 1 capital to average assets						
Bank	77,879	8.27	37,659	4.0	47,073	5.0
Consolidated	70,573	7.41	38,101	4.0	47,627	5.0

NOTE 17—REVENUE

There was no impact to the Company's consolidated financial statements upon adoption of ASU 2014-09 and a cumulative effect adjustment to opening retained earnings was not deemed necessary. Trust and investment management fees are included within non-interest income and is considered in-scope of Topic 606 and discussed below.

Trust and investment management fees

Trust and investment management fees are earned for providing trust and investment services to clients. The Company's performance obligation under these contracts is satisfied over time as the services are provided. Fees are recognized monthly based on the average monthly value of the assets under management and the corresponding fee rate based on the terms of the contract. No performance based incentive fees are earned with respect to investment management contracts. Receivables are recorded on the consolidated balance sheet in the accounts receivable line item.

All of the trust and investment management income on the consolidated statement of operations for the three months ended March 31, 2018 is considered in-scope of Topic 606.

F-80



INDEPENDENT AUDITORS' REPORT

Managing Directors
EMC Holdings, LLC
Greenwood Village, Colorado

Report on the Financial Statements

We have audited the accompanying financial statements of EMC Holdings, LLC ("Company") which are comprised of the balance sheets as of December 31, 2016 and 2015, and the related statements of income, member's equity, and cash flows for the years then ended, and the related notes to the financial statements.

Management's Responsibility for the Financial Statements

Management is responsible for the preparation and fair presentation of these financial statements in accordance with accounting principles generally accepted in the United States of America; this includes the design, implementation, and maintenance of internal control relevant to the preparation and fair presentation of financial statements that are free from material misstatement, whether due to fraud or error.

Auditors' Responsibility

Our responsibility is to express an opinion on these financial statements based on our audits. We conducted our audits in accordance with auditing standards generally accepted in the United States of America. Those standards require that we plan and perform the audit to obtain reasonable assurance about whether the financial statements are free from material misstatement.

An audit involves performing procedures to obtain audit evidence about the amounts and disclosures in the financial statements. The procedures selected depend on the auditor's judgment, including the assessment of the risks of material misstatement of the financial statements, whether due to fraud or error. In making those risk assessments, the auditor considers internal control relevant to the entity's preparation and fair presentation of the financial statements in order to design audit procedures that are appropriate in the circumstances, but not for the purpose of expressing an opinion on the effectiveness of the entity's internal control. Accordingly, we express no such opinion. An audit also includes evaluating the appropriateness of accounting policies used and the reasonableness of significant accounting estimates made by management, as well as evaluating the overall presentation of the financial statements.

We believe that the audit evidence we have obtained is sufficient and appropriate to provide a basis for our audit opinion.

**1580 Lincoln Street • Suite 700 • Denver, CO 80203
303/296-6033 • FAX 303/296-8553
Certified Public Accountants • A Professional Corporation**

Opinion

In our opinion, the financial statements referred to above present fairly, in all material respects, the financial position of EMC Holdings, LLC as of December 31, 2016 and 2015, and the results of its operations and its cash flows for the years then ended in accordance with accounting principles generally accepted in the United States of America.

Report on Supplementary Information

Our audits were conducted for the purpose of forming an opinion on the financial statements as a whole. The accompanying adjusted net worth computation and the HUD required financial data templates shown on pages 13-14 are presented for purposes of additional analysis and are not a required part of the financial statements.

Such information is the responsibility of management and was derived from and relates directly to the underlying accounting and other records used to prepare the financial statements. The supplementary information has been subjected to the auditing procedures applied in the audits of the financial statements and certain additional procedures, including comparing and reconciling such information directly to the underlying accounting and other records used to prepare the financial statements or to the financial statements themselves, and other additional procedures in accordance with auditing standards generally accepted in the United States of America.

In our opinion, the supplementary information as of, and for the year ended, December 31, 2016 is fairly stated in all material respects in relation to the financial statements as a whole.

Report on Other Legal and Regulatory Requirements

In accordance with *Government Auditing Standards*, we have also issued a report dated March 1, 2017 on our consideration of the Company's internal control over financial reporting and on our tests of its compliance with certain provisions of laws, regulations, contracts and grant agreements, and other matters. The purpose of that report is to describe the scope of our testing of internal control over financial reporting and compliance and the results of that testing not to provide an opinion on internal control over financial reporting and compliance. That report is an integral part of an audit performed in accordance with *Government Auditing Standards* in considering the Company's internal control over financial reporting and compliance.

Fortner, Baugens, Leukovich & Garrison, P.C.

Denver, Colorado
March 1, 2017

EMC HOLDINGS, LLC
(D/B/A Englewood Mortgage Company)
BALANCE SHEETS

	DECEMBER 31,	
	2016	2015
ASSETS		
Cash and cash equivalents	\$ 2,815,512	\$ 2,443,077
Loan revenues receivable	637,867	1,001,765
Accounts receivable investors	23,765,856	42,254,675
Property and equipment, net	78,570	84,209
Prepaid expenses and other	108,584	1,792,688
Goodwill	438,760	487,511
TOTAL ASSETS	\$ 27,845,149	\$ 48,063,925
LIABILITIES AND MEMBER'S EQUITY		
LIABILITIES		
Accounts payable	\$ 142,952	\$ 977,430
Accounts payable—investors	154,656	239,023
Note payable—warehouse line	23,765,856	42,254,675
Accrued salaries and commissions payable	284,803	190,389
Payroll taxes payable	1,458	4,134
Total liabilities	24,349,725	43,665,651
COMMITMENTS (Note 6)		
MEMBER'S EQUITY		
Contributed capital	2,600,000	3,750,000
Retained earnings	895,424	648,274
Total member's equity	3,495,424	4,398,274
TOTAL LIABILITIES AND MEMBER'S EQUITY	\$ 27,845,149	\$ 48,063,925

See notes to financial statements.

EMC HOLDINGS, LLC
(D/B/A Englewood Mortgage Company)
STATEMENTS OF INCOME

	FOR THE YEARS ENDED DECEMBER 31,	
	2016	2015
REVENUES:		
Origination and discount fees	\$ 10,296,972	\$ 9,239,536
Interest income	4,110	663,882
Administration fee	1,447,119	1,436,228
Other income	—	429
Total revenues	11,748,201	11,340,075
EXPENSES:		
Commissions	5,081,871	4,906,565
Salaries and employee benefits	2,640,630	2,215,501
Interest expense—warehouse line	8,980	724,863
Rent	257,260	211,855
General and administrative	2,035,170	2,160,469
Total expenses	10,023,911	10,219,253
NET INCOME	<u>\$ 1,724,290</u>	<u>\$ 1,120,822</u>

See notes to financial statements.

EMC HOLDINGS, LLC
(D/B/A Englewood Mortgage Company)
STATEMENT OF CHANGES IN MEMBER'S EQUITY

	FOR THE TWO YEARS ENDED DECEMBER 31, 2016
	Member's Equity
BALANCE—December 31, 2014	\$ 3,054,733
Net income	1,120,822
Capital contributions	2,100,000
Capital distributions	(400,000)
Cash distributions	(1,477,281)
BALANCE—December 31, 2015	4,398,274
Net income	1,724,290
Capital contributions	475,000
Capital distributions	(1,625,000)
Cash distributions	(1,477,140)
BALANCE—December 31, 2016	\$ 3,495,424

See notes to financial statements.

EMC HOLDINGS, LLC
(D/B/A Englewood Mortgage Company)
STATEMENTS OF CASH FLOWS

	FOR THE YEARS ENDED DECEMBER 31,	
	2016	2015
CASH FLOWS FROM OPERATING ACTIVITIES:		
Adjustments to reconcile net income to net cash provided by operating activities:		
Net income	\$ 1,724,290	\$ 1,120,822
Depreciation and amortization	70,507	10,250
Net change in:		
Loan revenue receivable	363,898	(313,569)
Prepaid and other	1,684,104	(1,634,612)
Accounts payable	(834,478)	929,715
Accounts payable investor	(84,367)	176,307
Accrued salaries	94,414	47,240
Accounts payable taxes	(2,676)	(62)
Accrued vacation and employee benefits	—	(5,175)
Net cash provided by operating activities	<u>3,015,692</u>	<u>330,916</u>
CASH FLOWS FROM INVESTING ACTIVITIES:		
Acquisition of premises and equipment	(16,117)	(53,612)
Net cash paid for acquisition of membership interest	—	(450,000)
Net cash used by financing activities	<u>(16,117)</u>	<u>(503,612)</u>
CASH FLOWS FROM FINANCING ACTIVITIES:		
Capital contribution	475,000	2,100,000
Capital distribution	(1,625,000)	(400,000)
Distributions	(1,477,140)	(1,477,281)
Net cash used by financing activities	<u>(2,627,140)</u>	<u>222,719</u>
NET INCREASE IN CASH AND CASH EQUIVALENTS	<u>372,435</u>	<u>50,023</u>
CASH AND CASH EQUIVALENTS—BEGINNING OF YEAR	2,443,077	2,393,054
CASH AND CASH EQUIVALENTS—END OF YEAR	<u><u>\$ 2,815,512</u></u>	<u><u>\$ 2,443,077</u></u>

See notes to financial statements.

**EMC HOLDINGS, LLC
(D/B/A Englewood Mortgage Company)
NOTES TO FINANCIAL STATEMENTS
FOR THE YEARS ENDED December 31, 2016 and 2015**

1. NATURE OF OPERATIONS AND SUMMARY OF SIGNIFICANT ACCOUNTING POLICIES

General—On July 16, 2001, EMC Holdings, LLC was formed as a Colorado Limited liability Company.

In 2011 Western Financial Group, LLC (the Group) partnered with Western Heritage Bank (the Bank) to create a mortgage subsidiary, WHMC, LLC (WHMC). In 2015 the Group entered agreement to purchase the Bank's membership interest (Note 6). In 2016 the Group partnered with Citywide EMC, LLC (Citywide) to purchase a 19% interest in WHMC. In exchange for a 19% membership interest in WHMC, Citywide contributed capital of \$475,000 in cash. In exchange for an 81% membership interest, the Group contributed capital of \$2,125,000 in cash contribution and the experience and expertise that its members bring to the business with regard to mortgage banking. Englewood Mortgage Company (the Company) provides services as a loan correspondent and charges origination and/or discount fees for assisting borrowers in obtaining residential mortgage financing.

Cash and Cash Equivalents—For purposes of the statement of cash flows, cash includes cash on hand and cash on deposit with financial institutions.

Property and Equipment—Equipment are carried at cost, less accumulated depreciation and amortization, generally computed on the straight-line method over the useful lives of the assets or the expected terms of the leases, if shorter. Expected terms include lease option periods to the extent that the exercise of such options is reasonably assured.

Goodwill—Goodwill represents the excess of the purchase price over the estimated fair value of identifiable net assets associated with acquisition transactions. The Company is currently amortizing goodwill over 10 years.

Income Taxes—The Company, as a limited liability company, does not pay tax on its taxable income. Instead, the members of the Company pay tax on their respective share of the income.

Estimates—The preparation of financial statements in conformity with accounting principles generally accepted in the United States of America requires management to make estimates and assumptions that affect the reported amounts of assets and liabilities and disclosure of contingent assets and liabilities at the date of the financial statements and the reported amounts of revenues and expenses during the reporting period. Actual results could differ from those estimates.

Subsequent Events—The Company has evaluated subsequent events for recognition and disclosure through March 1, 2017, which is the date the financial statements were available to be issued.

2. SIGNIFICANT ACCOUNTING STANDARDS UPDATE NOT YET EFFECTIVE

The Financial Accounting Standards Board recently issued an Accounting Standards Update which are not effective for the Company until future periods, but which have the potential to significantly impact

the Company's financial statements although the Company has not yet completed evaluations of the impact on its financial statements and its accounting and reporting practices:

- Accounting Standards Update 2016-02, *Leases (Topic 326)*. Under the new standard, the Company will be required to record a right-of-use asset for leased property and also record a corresponding lease liability. In general, rather than expense lease payments as they are made as currently done under operating lease guidance, the right-of-use asset will be amortized to expense over the lease term and lease payments will reduce the lease obligation. The standard is effective for the Company beginning January 1, 2020.

3. ACCOUNTS RECEIVABLE—INVESTORS

Accounts receivable consist of amounts due from investors from various loans that were closed by Englewood Mortgage Company during December 2016 and subsequently sold to investors.

4. PREPAID EXPENSES AND OTHER ASSETS

Prepaid expense and other assets consist of prepaid expenses, loan originations and discount fees, investor production bonus/fees and amounts due from borrower's first mortgage payments that were received after year end for loans closed/completed before the end of the year.

5. NOTES PAYABLE—WAREHOUSE LINE

The warehouse line consists of three revolving lines of credit up to a maximum of \$106,000,000. These credit facilities include a \$51,000,000 credit line from an affiliate of the Company that bears interest at the rate of the underlying mortgage through 75 days of closing then additional 1.0% after that. The Company also has a \$55,000,000 facility from unrelated financial institutions. Advances under this line bear interest at the interest at the rate of the underlying mortgage. The Company uses these warehouse lines of credit to fund loans that will be sold to investors. At December 31, 2016 the Company had an outstanding balance of \$23,765,856 on the \$106,000,000 credit facility.

6. MEMBERSHIP INTEREST PURCHASE

On November 13, 2015, the Group entered into an agreement to purchase the Western Heritage Bank's 51% membership interest effective on December 31, 2015. The purchase price consisted of four payments with the first three payments on December 31, 2015, which included the Bank's capital contributions of \$2,025,000, undistributed earnings through November 30, 2015 of \$421,215 and a premium of \$450,000. The fourth payment amount, made in the first quarter of 2016, was based on the undistributed earnings owed to the Bank from December 1, 2015 through December 31, 2015. The premium amount paid was allocated to goodwill as there were no tangible assets purchased.

7. COMMITMENTS

Lease Agreement—The Company has executed a lease agreement for its primary location in Greenwood Village, Colorado. The lease was entered into on June 5, 2015 with a commencement date of December 1,

2015 and an expiration date of April 30, 2023. The minimum future rental commitments of the lease are shown below:

Year Ending December 31	Operating Leases
2017	\$ 227,733
2018	232,832
2019	232,832
2020	237,930
2021	248,127
Thereafter	338,201
Total	<u>\$ 1,517,655</u>

8. FHA NON-SUPERVISED LENDOR

The Company is an FHA approved non-supervised lender. As such, the Company is able to offer FHA loan products to its customers. As an approved non-supervised lender, the Company must maintain an adjusted net worth of at least \$1 million, plus an additional net worth of 1% of the total volume in excess of \$25 million of FHA single-family insured mortgages originated, underwritten, purchased or serviced during the prior fiscal year, up to a maximum required net worth of \$2.5 million. No less than 20% of the Company's required net worth must be liquid assets consisting of cash or its equivalent. At December 31, 2016, the Company met these two requirements.

EMC HOLDINGS, LLC
(D/B/A Englewood Mortgage Company)
BALANCE SHEETS (UNAUDITED)

	June 30, 2017	December 31, 2016
ASSETS		
Cash and cash equivalents	\$ 2,117,532	\$ 2,815,512
Loan revenues receivable	446,540	637,867
Accounts receivable investors	14,969,469	23,765,856
Property and equipment, net	68,970	78,570
Prepaid expenses and other	89,097	108,584
Goodwill	\$ 414,385	\$ 438,760
TOTAL ASSETS	\$ 18,105,993	\$ 27,845,149
LIABILITIES AND MEMBER'S EQUITY		
LIABILITIES		
Accounts payable	\$ 145,766	\$ 142,952
Accounts payable—investors	50,213	154,656
Note payable—warehouse line	14,969,469	23,765,856
Accrued salaries & commissions payable	172,066	284,803
Payroll taxes payable	\$ 9,062	\$ 1,458
Total liabilities	15,346,576	24,349,725
COMMITMENTS		
MEMBER'S EQUITY		
Contributed capital	2,125,000	2,600,000
Retained earnings	634,417	895,424
Total member's equity	2,759,417	3,495,424
TOTAL LIABILITIES AND MEMBER'S EQUITY	\$ 18,105,993	\$ 27,845,149

See notes to financial statements.

EMC HOLDINGS, LLC
(D/B/A Englewood Mortgage Company)
STATEMENTS OF INCOME (UNAUDITED)

	Three Months Ended June 30, 2017	Six Months Ended June 30, 2017	Six Months Ended June 30, 2016
REVENUES:			
Origination and discount fees	\$ 2,087,094	\$ 3,756,994	\$ 4,548,560
Interest income	1,045	1,869	2,106
Administration fee	287,540	522,140	616,789
Total revenues	<u>2,375,679</u>	<u>4,281,003</u>	<u>5,167,455</u>
EXPENSES:			
Commissions	1,039,112	1,824,784	2,271,597
Salaries and employee benefits	604,949	1,291,381	1,196,829
Interest expense—warehouse line	—	1,769	6,999
Rent	56,167	112,334	144,926
General and administrative	352,475	688,613	832,734
Total expenses	<u>\$ 2,052,703</u>	<u>\$ 3,918,881</u>	<u>\$ 4,453,085</u>
NET INCOME:	<u><u>\$ 322,976</u></u>	<u><u>\$ 362,122</u></u>	<u><u>\$ 714,370</u></u>

See notes to financial Statements.

EMC HOLDINGS, LLC
(D/B/A Englewood Mortgage Company)
STATEMENT OF CHANGES IN MEMBER'S EQUITY (UNAUDITED)
FOR THE PERIOD ENDED JUNE 30, 2017

	<u>Member's Equity</u>
BALANCE—December 31, 2016	\$ 3,495,424
Net Income	362,122
Capital contributions	—
Capital distributions	(475,000)
Cash distributions	(623,129)
BALANCE—June 30, 2017	<u>\$ 2,759,417</u>

See notes to financial statements.

EMC HOLDINGS, LLC
(D/B/A Englewood Mortgage Company)
STATEMENTS OF CASH FLOWS (UNAUDITED)
FOR THE SIX MONTHS ENDED JUNE 30,

	2017	2016
CASH FLOWS FROM OPERATING ACTIVITIES:		
Adjustments to reconcile net income to net		
Cash provided by operating activities:		
Net Income	\$ 362,122	\$ 714,370
Depreciation and amortization	33,975	35,459
Net change in:		
Loan revenue receivable	191,327	60,446
Prepaid and other	19,487	1,666,650
Accounts payable	2,814	(752,179)
Accounts payable investor	(104,443)	(125,292)
Accrued salaries	(112,737)	87,702
Accounts payable taxes	7,604	6,102
Net cash provided by operating activities	400,149	1,693,258
CASH FLOWS FROM INVESTING ACTIVITIES:		
Acquisition of premises and equipment	—	(9,070)
Net cash used by investing activities	—	(9,070)
CASH FLOWS FROM FINANCING ACTIVITIES:		
Capital contribution	—	475,000
Capital distribution	(475,000)	(1,625,000)
Distributions	(623,129)	(593,670)
Net cash used by financing activities	(1,098,129)	(1,743,670)
NET DECREASE IN CASH & CASH EQUIVALENTS	(697,980)	(59,482)
CASH & CASH EQUIVALENTS—BEGINNING OF PERIOD	\$ 2,815,512	\$ 2,443,075
CASH & CASH EQUIVALENTS—END OF PERIOD	<u>2,117,532</u>	<u>2,383,593</u>

See notes to financial statements.

**EMC HOLDINGS, LLC
(D/B/A Englewood Mortgage Company)
NOTES TO FINANCIAL STATEMENTS
FOR PERIOD ENDED JUNE 30, 2017**

1. NATURE OF OPERATIONS AND SUMMARY OF SIGNIFICANT ACCOUNTING POLICIES

Effective May 31, 2017, the Group purchased back the \$475,000 in capital from Citywide and took 100% ownership of WHMC. Englewood Mortgage Company (the Company) provides services as a loan correspondent and charges origination and/or discount fees for assisting borrowers in obtaining residential mortgage financing.

Shares



FIRSTwestern
FINANCIAL, INC.

Common Stock

PROSPECTUS

Keefe, Bruyette & Woods
A Stifel Company

Stephens Inc.

Sandler O'Neill + Partners, L.P.

The date of this prospectus is _____, 2018

Through and including _____, 2018 (25 days after the date of this prospectus), all dealers that buy, sell or trade our common stock, whether or not participating in this offering, may be required to deliver a prospectus. This delivery requirement is in addition to the obligation of dealers to deliver a prospectus when acting as underwriters and with respect to their unsold allotments or subscriptions.

PART II
INFORMATION NOT REQUIRED IN PROSPECTUS

ITEM 13. OTHER EXPENSES OF ISSUANCE AND DISTRIBUTION.

Estimated expenses, other than underwriting discounts and commissions, of the sale of our common stock, are as follows:

SEC registration fee	\$	*
FINRA filing fee		*
Listing fees and expenses		*
Transfer agent and registrar fees and expenses		*
Printing fees and expenses		*
Legal fees and expenses		*
Accounting expenses		*
Miscellaneous expenses		*
Total	\$	*

* To be furnished by amendment.

ITEM 14. INDEMNIFICATION OF DIRECTORS AND OFFICERS.

Section 7-108-402 of the Colorado Business Corporation Act provides that the articles of incorporation of a Colorado corporation may contain a provision eliminating or limiting the personal liability of a director to the corporation or to its shareholders for monetary damages for breach of fiduciary duty as a director, except for liability (i) for any breach of the director's duty of loyalty to the corporation or its shareholders, (ii) for acts or omissions not in good faith or which involve intentional misconduct or a knowing violation of law, (iii) under Section 7-108-403 of the Colorado Business Corporation Act (regarding liability of directors for unlawful distributions), or (iv) for any transaction from which the director directly or indirectly derived an improper personal benefit. Such a provision in the articles of incorporation shall not eliminate or limit the liability of a director to the corporation or to its shareholders for monetary damages for any act or omission occurring before the date on which the provision becomes effective. Section 7-108-402 further provides that no director or officer shall be personally liable for any injury to persons or property arising out of a tort committed by any employee unless such director or officer (i) was personally involved in the situation giving rise to the litigation or (ii) committed a criminal offense in connection with such situation. Our amended and restated articles of incorporation and amended and restated bylaws provide for indemnification by us of our directors, officers, employees, and agents to the fullest extent permitted by law.

Section 7-109-103 of the Colorado Business Corporation Act provides that, unless limited by its articles of incorporation, a Colorado corporation must indemnify a person who was wholly successful, on the merits or otherwise, in the defense of any threatened, pending, or completed action, suit, or proceeding, whether civil, criminal, administrative, or investigative and whether formal or informal (a "Proceeding"), to which that person was a party because the person is or was a director of the corporation or an individual who, while a director of the corporation, is or was serving at the corporation's request as a director, officer, agent, business associate, employee, fiduciary, manager, member, partner, promoter, trustee of, or any similar position with, another domestic or foreign entity or of an employee benefit plan (a "Director"), against reasonable expenses incurred by the Director in connection with the Proceeding. Our amended and restated articles of incorporation do not contain any such limitation.

Section 7-109-102 of the Colorado Business Corporation Act provides, generally, that a Colorado corporation may indemnify a person made a party to a Proceeding because the person is or was a Director

against any obligation incurred with respect to a Proceeding to pay a judgment, settlement, penalty, fine (including an excise tax assessed with respect to an employee benefit plan), or reasonable expenses incurred in the Proceeding if (i) the Director's conduct was in good faith and (ii) the Director reasonably believed, (a) in the case of conduct in an official capacity with the corporation, that the Director's conduct was in the corporation's best interests and, (b) in all other cases, that the Director's conduct was at least not opposed to the corporation's best interests and, (iii) with respect to any criminal proceeding, the Director had no reasonable cause to believe that his or her conduct was unlawful. Section 7-109-102 further provides that a corporation may not indemnify a Director in connection with any Proceeding charging that the Director derived an improper personal benefit, whether or not involving actions in an official capacity, in which Proceeding the Director was adjudged liable on the basis that the Director derived an improper personal benefit.

Section 7-109-106 provides that the determination that indemnification of a Director is permissible shall be made (i) by the board of directors by a majority vote of those present at a meeting at which a quorum is present, and only those directors not parties to the Proceeding shall be counted in satisfying the quorum; (ii) if a quorum cannot be obtained, by a majority vote of a committee of the board of directors designated by the board of directors, which committee shall consist of two or more directors not parties to the Proceeding (except that Directors who are parties to the Proceeding may participate in the designation of directors for the committee); or (iii) if a quorum cannot be obtained and a committee cannot be established, or if a majority of the directors constituting such quorum or such committee so directs, by independent legal counsel (pursuant to the voting requirements under Section 7-109-106) or by the shareholders.

Under Section 7-109-105 of the Colorado Business Corporation Act, unless otherwise provided in the articles of incorporation, a Director may apply for indemnification to a court of competent jurisdiction. After giving any notice the court considers necessary, the court may order indemnification in the following manner: (i) if the court determines that the Director is entitled to mandatory indemnification under Section 7-109-103, the court shall order (a) indemnification and (b) payment by the corporation of the Director's reasonable expenses incurred to obtain court-ordered indemnification; and (ii) if the court determines that the Director is fairly and reasonably entitled to indemnification in view of all of the relevant circumstances, whether or not the Director met the standard of conduct under Section 7-109-102 or was adjudged liable (a) in an action by or in the right of the corporation or (b) on the basis that he or she derived an improper personal benefit, the court may order indemnification as it deems proper (except that the indemnification in these circumstances is limited to the reasonable expenses incurred in connection with the Proceeding and reasonable expenses incurred to obtain court-ordered indemnification).

Under Section 7-109-107 of the Colorado Business Corporation Act, unless otherwise provided in the articles of incorporation, an officer is entitled to mandatory indemnification under Section 7-109-103, and to apply for court-ordered indemnification under Section 7-109-105, in each case to the same extent as a Director. A Colorado corporation may indemnify and advance expenses to (i) an officer, employee, fiduciary, or agent of the corporation to the same extent as to a Director and (ii) an officer, employee, fiduciary, or agent who is not a Director to a greater extent, if not inconsistent with public policy and if provided for by its bylaws, general or specific action of its board of directors or shareholders, or contract.

Section 7-109-104 of the Colorado Business Corporation Act authorizes a Colorado corporation to pay for or reimburse the reasonable expenses incurred by a Director in defending a Proceeding in advance of final disposition of the Proceeding if (i) the Director furnishes a written affirmation of the Director's good-faith belief that the Director has met the standard of conduct under Section 7-109-102, (ii) the Director furnishes a written undertaking to repay the advance if it is ultimately determined that the Director did not meet the standard of conduct, and (iii) a determination is made that the facts then known

to those making the determination would not preclude indemnification under the Colorado Business Corporation Act.

We will enter into, prior to the completion of this offering, indemnification agreements with the members of our board of directors and officers. Each indemnification agreement requires us to indemnify each of these directors and officers as described above. We are also expressly required to advance certain expenses to our directors and officers and carry directors' and officers' insurance providing indemnification for our directors and officers for some liabilities.

Insofar as indemnification for liabilities arising under the Securities Act may be permitted to directors, officers, or persons controlling us under any of the foregoing provisions, in the opinion of the SEC, that indemnification is against public policy as expressed in the Securities Act and is therefore unenforceable. Finally, our ability to provide indemnification to our directors and officers is limited by federal banking laws and regulations, including, but not limited to, 12 U.S.C. § 1828(k).

ITEM 15. RECENT SALES OF UNREGISTERED SECURITIES.

Since January 1, 2015, the Company has sold the following securities which were not registered under the Securities Act:

Plan Related Issuances

- From January 1, 2015 through March 31, 2018, we granted to our associates, officers and directors options to purchase 182,182 shares of our common stock with per-share exercise prices ranging from \$24.32 to \$27.00 under our 2008 Plan.
- From January 1, 2015 through March 31, 2018, we issued to our associates, officers and directors, an aggregate of 199,263 Time Vesting Units to be settled in shares of our common stock under our 2016 Plan.
- From January 1, 2015 through March 31, 2018, we issued to certain associates and officers an aggregate of 20,840 Financial Performance Units to be settled in shares of our common stock under our 2016 Plan.
- From January 1, 2015 through March 31, 2018, we issued to certain associates and officers an aggregate of 21,467 Market Performance Units to be settled in shares of our common stock under our 2016 Plan.

Acquisition Related Issuances

- In September 2017, we issued 105,264 shares of common stock to EMC, LLC, related to the purchase of the Englewood Mortgage Company mortgage business, with a value of \$3.0 million. These shares are more fully described in Note 2—Acquisitions to the accompanying notes to the consolidated financial statements included elsewhere in this prospectus.

Other Issuances

- On March 31, 2015, we issued 442,263 shares to three investors (which included our CEO and a former executive officer) upon repayment of the subordinated debenture notes from those parties for an aggregate amount of \$5.8 million.

- On October 31, 2015, we issued 51,255 shares to two investors (which included a former executive officer) upon repayment of the subordinated debenture notes from those parties for an aggregate amount of \$0.8 million.
- On October 31, 2016, we issued 300,000 shares to our CEO upon repayment of the subordinated debenture notes for a cash payment from him of \$6.6 million.
- On October 17, 2016, we issued and sold an aggregate of 75,578 shares of common stock to twenty-one investors for an aggregate purchase price of \$2.0 million.
- On November 14, 2016, we issued and sold an aggregate of 13,939 shares of common stock to fifteen investors for an aggregate purchase price of \$0.4 million.
- On December 31, 2016, we issued and sold an aggregate of 5,060 shares of common stock to three investors for an aggregate purchase price of \$0.1 million.
- On February 10, 2017, we issued and sold an aggregate of 13,579 shares of common stock to five investors for an aggregate purchase price of \$0.4 million.
- On September 15, 2017, we issued and sold an aggregate of 58,710 shares of common stock to eight investors for an aggregate purchase price of \$1.7 million.
- On September 29, 2017, we issued and sold an aggregate of 64,979 shares of common stock to nine investors for an aggregate purchase price of \$1.9 million.
- On October 31, 2017, we issued and sold an aggregate of 14,980 shares of common stock to two investors for an aggregate purchase price of \$0.4 million.
- On November 16, 2017, we issued and sold an aggregate of 34,543 shares of common stock to three investors for an aggregate purchase price of \$1.0 million.
- On February 9, 2018, we issued and sold an aggregate of 67,242 shares of common stock to seven investors for an aggregate purchase price of \$1.9 million.
- On October 17, 2016, the holders of 25,000 shares of Series D preferred stock converted their shares into 92,500 shares of common stock and the Company paid \$0.3 million of dividends in connection with the conversion.
- On December 31, 2016, the holder of 2,000 shares of Series D preferred stock converted its shares into 7,400 shares of common stock and the Company paid \$27,000 of dividends in connection with the conversion.
- On September 29, 2017, the holder of 5,000 shares of Series D preferred stock converted its shares into 17,500 shares of common stock and the Company paid \$11,000 of dividends in connection with the conversion. In addition, the holder of the Series D preferred stock elected to take the Make Whole Right and convert the Series D preferred stock to common stock at the rate of 3.5 shares of common stock per share of Series D preferred stock.
- At various dates from January 1, 2015 through March 31, 2018, the Company issued an aggregate 41,339 shares of common stock upon exercise of stock options for an aggregate of \$0.9 million.

None of the foregoing transactions involved any underwriters, underwriting discounts or commissions, or any public offering. Unless otherwise specified above, we believe these transactions were exempt from registration under the Securities Act in reliance on Section 4(a)(2) of the Securities Act (and Regulation D or Regulation S promulgated thereunder), or Rule 701 promulgated under Section 3(b) of the Securities Act as transactions by an issuer not involving any public offering or under benefit plans and contracts relating to compensation as provided under Rule 701. The recipients of the securities in each of these transactions represented their intentions to acquire the securities for investment only and not with a view

to or for sale in connection with any distribution thereof, and appropriate legends were placed on the share certificates issued in these transactions. All recipients had adequate access, through their relationships with us, to information about us. The sales of these securities were made without any general solicitation or advertising.

ITEM 16. EXHIBITS AND FINANCIAL STATEMENT SCHEDULES.

(a) Exhibits.

See the Exhibit Index on the page immediately preceding the signature page for a list of exhibits filed as part of this registration statement on Form S-1, which Exhibit Index is incorporated herein by reference.

(b) Financial Statement Schedules.

All financial statement schedules are omitted because the information required to be set forth therein is not applicable or is shown in the consolidated financial statements or the notes thereto.

ITEM 17. UNDERTAKINGS.

The undersigned registrant hereby undertakes to provide to the underwriters at the closing specified in the underwriting agreement certificates in such denominations and registered in such names as required by the underwriters to permit prompt delivery to each purchaser.

Insofar as indemnification for liabilities arising under the Securities Act may be permitted to directors, officers and controlling persons of the registrant pursuant to the foregoing provisions, or otherwise, the registrant has been advised that, in the opinion of the Securities and Exchange Commission, such indemnification is against public policy as expressed in the Securities Act and is, therefore, unenforceable. In the event that a claim for indemnification against such liabilities (other than the payment by the registrant of expenses incurred or paid by a director, officer or controlling person of the registrant in the successful defense of any action, suit or proceeding) is asserted by such director, officer or controlling person in connection with the securities being registered, the registrant will, unless in the opinion of its counsel the matter has been settled by controlling precedent, submit to a court of appropriate jurisdiction the question whether such indemnification by it is against public policy as expressed in the Securities Act and will be governed by the final adjudication of such issue.

The registrant hereby further undertakes that:

(1) For purposes of determining any liability under the Securities Act, the information omitted from the form of prospectus filed as part of this Registration Statement in reliance upon Rule 430A and contained in a form of prospectus filed by the Registrant pursuant to Rule 424(b)(1) or (4) or 497(h) under the Securities Act shall be deemed to be part of this Registration Statement as of the time it was declared effective; and

(2) For purposes of determining any liability under the Securities Act, each post-effective amendment that contains a form of prospectus shall be deemed to be a new registration statement relating to the securities offered therein, and the offering of such securities at that time shall be deemed to be the initial bona fide offering thereof.

EXHIBIT INDEX

NUMBER	DESCRIPTION
1.1	Underwriting Agreement**
3.1	Amended and Restated Articles of Incorporation
3.2	Amended and Restated Bylaws
3.3	Certificate of Designations of Fixed Rate Cumulative Perpetual Preferred Stock, Series A*
3.4	Certificate of Designations of Fixed Rate Cumulative Perpetual Preferred Stock, Series B*
3.5	Certificate of Designations of Fixed Rate Cumulative Perpetual Preferred Stock, Series C*
3.6	Certificate of Designations of Noncumulative Perpetual Convertible Preferred Stock, Series D*
4.1	Form of Common Stock Certificate*
4.2	Certain instruments defining the rights of holders of long-term debt securities of the registrant and its subsidiaries are omitted pursuant to Item 601(b)(4)(iii) of Regulation S-K. The registrant hereby undertakes to furnish to the SEC, upon request, copies of any such instruments.
4.3	Letter Agreement, including the related Securities Purchase Agreement—Standard Terms, dated February 6, 2009, between the United States Department of the Treasury and First Western Financial, Inc.*
4.4	Letter Agreement, including the related Securities Purchase Agreement—Standard Terms, dated December 11, 2009, between the United States Department of the Treasury and First Western Financial, Inc.*
4.5	Form of Note Purchase Agreement for 8% Subordinated Notes due 2020*
4.6	Form of Note Purchase Agreement for 7.25% Fixed-to-Floating Rate Subordinated Notes due 2026*
4.7	Form of Investor Agreement, by and among First Western Financial, Inc. and certain of its shareholders*
4.8	Form of Conversion and Investment Agreement, between First Western Financial, Inc. and certain holders of its Noncumulative Perpetual Convertible Preferred Stock, Series D*
5.1	Opinion of Norton Rose Fulbright US LLP**
10.1†	First Western Financial, Inc. 2008 Stock Incentive Plan, as amended*
10.2†	First Western Financial, Inc. 2016 Omnibus Incentive Plan*
10.3†	Employment Agreement, dated January 1, 2017, between Scott Wylie and First Western Financial, Inc.*
10.4†	Amended and Restated Employment Agreement, dated March 5, 2018, between Julie Courkamp and First Western Financial, Inc.*
10.5	Business Loan Agreement, dated October 31, 2009, between First Western Financial, Inc., as borrower, and BMO Harris Bank N.A. (successor by merger to M&I Marshall & Ilsley Bank), as lender, as amended*

<u>NUMBER</u>	<u>DESCRIPTION</u>
10.6	<u>Asset Purchase Agreement, dated August 18, 2017, among EMC Holdings, LLC, WHMC, LLC, Alan Schrum and First Western Trust Bank*</u>
10.7†	<u>Form of Indemnification Agreement between First Western Financial, Inc. and its directors and certain officers*</u>
10.8	<u>Lease Agreement, dated March 10, 2005, between 1001 Lincoln Limited Liability Company and First Western Financial, Inc.*</u>
10.9	<u>First Amendment to Lease, dated June 8, 2010, between 1001 Lincoln Limited Liability Company and First Western Financial, Inc.*</u>
10.10†	<u>First Western Financial, Inc. NEO Discretionary Incentive Compensation Plan*</u>
21.1	<u>Subsidiaries of First Western Financial, Inc.*</u>
23.1	Consent of Norton Rose Fulbright US LLP (contained in Exhibit 5.1)**
23.2	<u>Consent of Crowe Horwath LLP*</u>
23.3	<u>Consent of Fortner, Bayens, Levkulich & Garrison, P.C.*</u>
24.1	<u>Powers of attorney (included on signature page to the Registration Statement)*</u>

* Previously filed.

** To be filed by amendment.

† Indicates a management contract or compensatory plan.

SIGNATURES

Pursuant to the requirements of the Securities Act of 1933, the registrant has duly caused this registration statement to be signed on its behalf by the undersigned, thereunto duly authorized in Denver, Colorado, on the 3rd day of July, 2018.

FIRST WESTERN FINANCIAL, INC.

By: /s/ SCOTT C. WYLIE

Scott C. Wylie
Chairman, Chief Executive Officer and President

Pursuant to the requirements of the Securities Act of 1933, this registration statement has been signed by the following persons in the capacities indicated on the dates set forth below.

	<u>Signature</u>	<u>Title</u>	<u>Date</u>
By:	<u>/s/ SCOTT C. WYLIE</u> Scott C. Wylie	Chairman, Chief Executive Officer and President (Principal Executive Officer)	July 3, 2018
By:	<u>/s/ JULIE A. COURKAMP</u> Julie A. Courkamp	Chief Financial Officer and Treasurer (Principal Financial and Accounting Officer)	July 3, 2018
By:	<u>*</u> Julie A. Caponi	Director	July 3, 2018
By:	<u>*</u> David R. Duncan	Director	July 3, 2018
By:	<u>*</u> Thomas A. Gart	Director	July 3, 2018
By:	<u>*</u> Patrick H. Hamill	Director	July 3, 2018
By:	<u>*</u> Luke A. Latimer	Director	July 3, 2018

	<u>Signature</u>	<u>Title</u>	<u>Date</u>
By:	* _____ Eric D. Sipf	Director	July 3, 2018
By:	* _____ Mark L. Smith	Director	July 3, 2018
By:	* _____ Joseph C. Zimlich	Director	July 3, 2018
*By:	/s/ SCOTT C. WILEY _____ Scott C. Wiley <i>Attorney-in-Fact</i>		

FORM OF
AMENDED AND RESTATED
ARTICLES OF INCORPORATION
OF
FIRST WESTERN FINANCIAL, INC.

Pursuant to Section 7-90-301 et. seq. of the Colorado Corporations and Associations Act and Section 7-110-107 of the Colorado Business Corporations Act, it is hereby certified that:

ARTICLE 1. NAME: The name of the corporation is First Western Financial, Inc.

ARTICLE 2: PURPOSE AND POWERS: The corporation shall have and may exercise all of the rights, powers and privileges now or hereafter conferred upon corporations organized under the laws of Colorado. In addition, the corporation may do everything necessary, suitable or proper for the accomplishment of any of its corporate purposes. The corporation may conduct part or all of its business in any part of Colorado, the United States or the world and may hold, purchase, mortgage, lease and convey real and personal property in any of such places.

ARTICLE 3. STOCK AND VOTING

a. Number of Shares. This corporation is authorized to issue two classes of stock to be designated respectively Preferred Stock (the "Preferred Stock") and Common Stock (the "Common Stock"). The total number of shares of capital stock that the corporation is authorized to issue is 100,000,000 shares, of which 90,000,000 shares shall be Common Stock without par value and of which 10,000,000 shares shall be Preferred Stock without par value.

(i) Of the 10,000,000 shares of Preferred Stock that may be issued from time to time in one or more series as described in section (c) of this Article 3:

(A) Eight Thousand Five Hundred Fifty-Nine (8,559) shares of such Preferred Stock shall be designated "Fixed Rate Cumulative Perpetual Preferred Stock Series A", which shares shall have the powers, preferences and relative, participating, optional and other special rights, and the qualifications, limitations and restrictions as set forth in the Certificate of Designations of Fixed Rate Cumulative Perpetual Preferred Stock, Series A, a copy of which was filed with the Secretary of State of the State of Colorado on February 4, 2009.

(B) Four Hundred Twenty-Nine (429) shares of such Preferred Stock shall be designated "Fixed Rate Cumulative Perpetual Preferred Stock, Series B", which shares shall have the powers, preferences and relative, participating, optional and other special rights, and the qualifications, limitations and restrictions as set forth in the Certificate of Designations of Fixed Rate Cumulative Perpetual Preferred Stock, Series B, a copy of which was filed with the Secretary of State of the State of Colorado on February 4, 2009.

(C) Eleven Thousand Eight Hundred Eighty-One (11,881) shares of such Preferred Stock shall be designated "Fixed Rate Cumulative Perpetual Preferred Stock, Series C", which shares shall have the powers, preferences and relative, participating, optional and other special rights, and the qualifications, limitations and restrictions as set forth in the Certificate of Designations of Fixed Rate Cumulative Perpetual Preferred Stock, Series C, a copy of which was filed with the Secretary of State of the State of Colorado on December 8, 2009.

1

(D) One Hundred Fifty Thousand (150,000) shares of such Preferred Stock shall be designated "Noncumulative Perpetual Preferred Convertible Preferred Stock, Series D", which shares shall have the powers, preferences and relative, participating, optional and other special rights, and the qualifications, limitations and restrictions as set forth in the Certificate of Designations of Noncumulative Perpetual Convertible Preferred Stock, Series D, a copy of which was filed with the Secretary of State of the State of Colorado on July 18, 2012.

b. Common Stock.

(i) General. The common stock shall have unlimited voting rights and shall constitute the sole voting group of the corporation, except to the extent any additional voting group or groups may hereafter be established in accordance with Colorado law.

(ii) Liquidation. The common stock shall be entitled to receive the net assets of the corporation upon dissolution, liquidation or the winding up of the corporation.

(iii) Voting Rights. Each share of common stock shall have one vote. Cumulative voting shall not be permitted in the election of directors or otherwise.

(iv) Quorum. At all meetings of shareholders, the presence in person or by proxy of the holders of common stock representing a majority of the shares entitled to vote at such meeting shall constitute a quorum.

(v) Dividends. The holders of common stock shall be entitled to receive dividends when, as and if declared by the Board of Directors and subject to the limitations on distributions imposed by law.

c. Preferred Stock. The Preferred Stock may be issued from time to time in one or more class or series. The Board of Directors is hereby expressly authorized to determine, in whole or in part, the preferences, limitations, and relative rights of (a) any class of shares before the issuance of any shares of that class; or (b) one or more series within a class before the issuance of any shares of that series. The Board of Directors may make such determination, by resolution or resolutions from time to time adopted, to provide, out of the unissued Preferred Stock, for the issuance of one or more class or series of Preferred Stock. Before any shares of any such series are issued, the Board of Directors shall fix and state, and hereby is expressly empowered to fix, by resolution or resolutions, the relative rights and preferences of the shares of each such series, and the qualifications, limitations, or restrictions thereon, including, but not limited to, determination of any of the following:

(i) the designation of such series, and the number of shares to constitute such series;

(ii) whether the shares of such series shall have voting rights, in addition to any voting rights provided by law, and, if so, the terms of such voting rights, which may be full or limited;

2

(iii) the dividends, if any, payable on such series, and at what rates, whether any such dividends shall be cumulative, and if so, from what dates, the conditions and dates upon which such dividends shall be payable, the preference or relation which such dividends shall bear to the dividends payable on any shares of stock of any other class or any other series of this class;

(iv) whether the shares of such series shall be subject to redemption by the corporation, and, if so, the times, prices and other terms and conditions of such redemption;

(v) the amount or amounts payable upon shares of such series upon, and the rights of the holders of such series in, the voluntary or involuntary liquidation, dissolution, or winding up of the corporation;

(vi) whether the shares of such series shall be subject to the operation of a retirement or sinking fund and, if so, the extent to and manner in which any such retirement or sinking fund shall be applied to the purchase or redemption of the shares of such series for retirement or other corporate purposes and the terms and provisions relative to the operation thereof;

(vii) whether the shares of such series shall be convertible into, or exchangeable for, shares of stock of any other class or any other series of this class or any other class or classes of securities and, if so, the price or prices or the rate or rates of conversion or exchange and the method, if any, of adjusting the same, and any other terms and conditions of conversion or exchange;

(viii) the limitations and restrictions, if any, to be effective while any shares of such series are outstanding upon the payment of dividends or the making of other distributions on, and upon the purchase, redemption or other acquisition by the corporation of, the Common Stock or shares of stock of any other class or any other series of this class;

(ix) the conditions or restrictions, if any, upon the creation of indebtedness of the corporation or upon the issue of any additional stock, including additional shares of such series or of any other series of this class or of any other class; and

(x) any other powers, preferences and relative, participating, optional and other special rights, and any qualifications, limitations and restrictions thereof.

The relative rights and preferences of each series of Preferred Stock, and the qualifications, limitations or restrictions thereof, if any, may differ from those of any and all other series of Preferred Stock at any time outstanding; provided, that all shares of a series shall have preferences, limitations, and relative rights identical with those of other shares of the same series and, except to the extent otherwise provided in the description of the series, with those of other series of the same class. Any of the designations, preferences, limitations, or relative rights, including the voting rights, of any series of shares may be dependent upon facts ascertainable outside the Articles of Incorporation, provided that the manner in which such facts operate upon the designations, preferences, and relative rights, including the voting rights, of such series of shares is clearly set forth in the Articles of Incorporation. The Board of Directors may increase the number of Preferred Stock designated for any existing series by a resolution adding to such series authorized and unissued Preferred Stock not designated for any other series. The Board of Directors may decrease

3

the number of shares of Preferred Stock designated for any existing series by a resolution subtracting from such series unissued Preferred Stock designated for such series. In the event that the number of shares of any series shall be so decreased, the shares constituting such decrease shall resume the status that they had prior to the adoption of the resolution originally fixing the number of shares of such series.

ARTICLE 4. DIRECTORS: The number of directors of the corporation shall be fixed by the bylaws, or if the bylaws fail to fix such a number, then by resolution adopted from time to time by the board of directors, provided that the number of directors shall not be more than twenty-five (25) nor less than three (3). The shareholders of the corporation may remove one or more directors but only for cause.

ARTICLE 5. REGISTERED OFFICER AND AGENT: The street address of the registered office of the corporation is 7700 East Arapahoe Road, Suite 220, Centennial, Colorado 80112-1268. The name of the registered agent of the corporation at such address is The Corporation Company.

ARTICLE 6. PRINCIPAL OFFICE: The address of the principal office of the corporation is 1900 16th Street, Suite 1200, Denver, CO 80202, United States.

ARTICLE 7. MANAGEMENT PROVISIONS: The following provisions are inserted for the management of the business and for the conduct of the affairs of the corporation, and the same are in furtherance of and not in limitation or exclusion of the powers conferred by law.

(a) Indemnification. The corporation shall indemnify, to the maximum extent permitted by law, any person who is or was a director, officer, agent, fiduciary or employee of the corporation against any claim, liability or expense arising against or incurred by such person made party to a proceeding because he is or was a director, officer, agent, fiduciary or employee of the corporation or because he is or was serving another entity as a director, officer, partner, trustee, employee, fiduciary or agent at the corporation's request. The corporation shall further have the authority to the maximum extent permitted by law to purchase and maintain insurance on behalf of a person who is or was a director, officer, agent, fiduciary or employee of the corporation, or who, while a director, officer, agent, fiduciary or employee of the corporation, is or was serving at the request of the corporation as a director, officer, agent, fiduciary or employee of another domestic or foreign entity or of an employee benefit plan, against liability asserted against or incurred by the person

in that capacity or arising from the person’s status as a director, officer, employee, fiduciary, or agent, whether or not the corporation would have power to indemnify the person against the same liability pursuant to these Articles of Incorporation.

(b) Limitation on Director’s Liability. No director of this corporation shall have any personal liability for monetary damages to the corporation or its shareholders for breach of his fiduciary duty as a director, except that this provision shall not eliminate or limit the personal liability of a director to the corporation or its shareholders for monetary damages for: (i) any breach of the director’s duty of loyalty to the corporation or its shareholders; (ii) acts or omissions not in good faith or which involve intentional misconduct or a knowing violation of law; (iii) voting for or assenting to a distribution in violation of 7-106-401 Colorado Revised Statutes or the articles of incorporation if it is established that the director did not perform his duties in compliance with 7-

106-401 Colorado Revised Statutes, provided that the personal liability of a director in this circumstance shall be limited to the amount of the distribution which exceeds what could have been distributed without violation of 7-106-401 Colorado Revised Statutes or the articles of incorporation; or (iv) any transaction from which the director directly or indirectly derives an improper personal benefit. Nothing contained herein will be construed to deprive any director of his right to all defenses ordinarily available to a director nor will anything herein be construed to deprive any director of any right he may have for contribution from any other director or other person.

DATED the 28th day of June, 2018.

FIRST WESTERN FINANCIAL, INC.

/s/ Scott C. Wylie

Name: Scott C. Wylie

Title: Chairman, Chief Executive Officer and President

AMENDED AND RESTATED BYLAWS

OF

FIRST WESTERN FINANCIAL, INC.

(Adopted March 28, 2018)

Table of Contents

	<u>Page</u>
ARTICLE I. OFFICES	1
ARTICLE II. SHAREHOLDERS	1
Section 1. Annual Meeting	1
Section 2. Special Meetings	1
Section 3. Place of Meeting	1
Section 4. Notice of Meeting	1
Section 5. Notice of Shareholder Business and Nominations	2
Section 6. Fixing of Record Date	5
Section 7. Voting Lists	5
Section 8. Shares Held by Nominees	5
Section 9. Quorum and Manner of Acting	6
Section 10. Proxies	6
Section 11. Voting of Shares	7
Section 12. Corporation's Acceptance of Votes	7
Section 13. Shareholder Action Without a Meeting	8
Section 14. Meetings by Telecommunication	8
ARTICLE III. BOARD OF DIRECTORS	8
Section 1. General Powers	8
Section 2. Number, Qualifications and Tenure	9
Section 3. Vacancies	9
Section 4. Regular Meetings	9
Section 5. Special Meetings	9
Section 6. Notice	9
Section 7. Quorum	10
Section 8. Manner of Acting	10
Section 9. Compensation	10
Section 10. Presumption of Assent	10
Section 11. Committees	10
Section 12. Director Action Without a Meeting	11
Section 13. Telephonic Meetings	11
ARTICLE IV. STANDARD OF CARE	11
ARTICLE V. OFFICERS AND AGENTS	11
Section 1. General	11
Section 2. Appointment and Term of Office	12
Section 3. Resignation and Removal	12
Section 4. Vacancies	12
Section 5. President	12
Section 6. Vice Presidents	12
Section 7. Secretary	13
Section 8. Treasurer	13
Section 9. Delegation of Duties	14
ARTICLE VI. STOCK	14
Section 1. Certificates	14
Section 2. Lost Certificates	14
Section 3. Transfer of Shares	14

Section 4. Transfer Agent, Registrars and Paying Agents	14
ARTICLE VII. INDEMNIFICATION OF CERTAIN PERSONS	14
Section 1. Indemnification	14
Section 2. Right to Indemnification	15
Section 3. Effect of Termination of Action	15
Section 4. Groups Authorized to Make Indemnification Determination	15
Section 5. Court-Ordered Indemnification	16
Section 6. Advance of Expenses	16

Section 7.	Witness Expenses	16
Section 8.	Report to Shareholders	16
ARTICLE VIII. PROVISION OF INSURANCE		16
ARTICLE IX. EXCLUSIVE FORUM		17
ARTICLE X. MISCELLANEOUS		17
Section 1.	Seal	17
Section 2.	Fiscal Year	17
Section 3.	Amendments	17
Section 4.	Gender	17
Section 5.	Conflicts	17
Section 6.	Definitions	17

AMENDED AND RESTATED BYLAWS

OF

FIRST WESTERN FINANCIAL, INC.

ARTICLE I. Offices

The principal office of the corporation shall be designated from time to time by the corporation and may be within or outside of Colorado.

The corporation may have such other offices, either within or outside Colorado, as the board of directors may designate or as the business of the corporation may require from time to time.

The registered office of the corporation required by the Colorado Business Corporation Act to be maintained in Colorado may be, but need not be, identical with the principal office, and the address of the registered office may be changed from time to time by the board of directors.

ARTICLE II. Shareholders

Section 1. **Annual Meeting.** The annual meeting of the shareholders shall be held on a date and at a time fixed by the board of directors of the corporation (or by the president in the absence of action by the board of directors), for the purpose of electing directors and for the transaction of such other business as may come before the meeting.

Section 2. **Special Meetings.** Unless otherwise prescribed by statute, special meetings of the shareholders may be called for any purpose by the president or by the board of directors. The president shall call a special meeting of the shareholders if the corporation receives one or more written demands for the meeting, stating the purpose or purposes for which it is to be held, signed and dated by holders of shares representing at least ten percent (10%) of all the votes entitled to be cast on any issue proposed to be considered at the meeting.

Section 3. **Place of Meeting.** The board of directors may designate any place, either within or outside Colorado, as the place for any annual meeting or any special meeting called by the board of directors. A waiver of notice signed by all shareholders entitled to vote at a meeting may designate any place, either within or outside Colorado, as the place for such meeting. If no designation is made, or if a special meeting is called other than by the board, the place of meeting shall be the principal office of the corporation.

Section 4. **Notice of Meeting.**

(a) Written notice stating the place, if any, date, and hour of any meeting shall be given not less than ten (10) nor more than sixty (60) days before the date of the meeting, except (i) that if the number of authorized shares is to be increased, at least thirty (30) days' notice shall be given, or (ii) that any other longer notice period is required by the Colorado Business Corporation Act or except to the extent such notice is waived or is not required as provided in the Colorado Business Corporation Act or these bylaws. Notice of a special meeting shall include a description of the purpose or purposes of the meeting. Notice of an annual meeting need not include a description of the purpose or purposes of the meeting except the purpose or purposes shall be stated with respect to (i) an amendment to the articles of incorporation of the corporation, (ii) a merger or share exchange in which the corporation is a party and, with respect to a share exchange, in which the corporation's shares will be acquired, (iii) a sale, lease, exchange or other disposition, other than in the usual and regular course of business, of all or substantially all of the property of the corporation or of another entity which this corporation controls, in each case with or without the goodwill, (iv) a dissolution of the corporation, or (v) any other purpose for which a statement of purpose is required by the Colorado Business Corporation Act. Notice shall be given personally or by mail, private carrier, telegraph, teletype, electronically transmitted facsimile or other form of wire or wireless communication by or at the direction of the president, the secretary, or the officer or persons calling the

meeting, to each shareholder of record entitled to vote at such meeting. If mailed and if in a comprehensible form, such notice shall be deemed to be given and effective when deposited in the United States mail, addressed to the shareholder at his address as it appears in the corporation's current record of shareholders, with postage prepaid. If notice is given other than by mail, and provided that such notice is in a comprehensible form, the notice is given and effective on the date received by the shareholder.

(b) If requested by the person or persons lawfully calling such meeting, the Secretary shall give notice thereof at corporate expense. No notice need be sent to any shareholder if three successive notices mailed to the last known address of such shareholder have been returned as undeliverable until such time as another address for such shareholder is made known to the corporation by such shareholder. In order to be entitled to receive notice of any meeting, a shareholder shall advise the Secretary of the corporation (or the transfer agent of the corporation, if designated by the Secretary) in writing of any change in such shareholder's mailing address as shown on the corporation's books and records.

(c) When a meeting is adjourned to another date, time or place, notice need not be given of the new date, time or place if the new date, time or place of such meeting is announced before adjournment at the meeting at which the adjournment is taken. At the adjourned meeting the corporation may transact any business which may have been transacted at the original meeting. If the adjournment is for more than one hundred twenty (120) days, or if a new record date is fixed for the adjourned meeting, a new notice of the adjourned meeting shall be given to each shareholder of record entitled to vote at the meeting as of the new record date.

(d) A shareholder may waive notice of a meeting before or after the time and date of the meeting by a writing signed by such shareholder. Such waiver shall be delivered to the corporation for filing with the corporate records. Further, by attending a meeting either in person or by proxy, a shareholder waives objection to lack of notice or defective notice of the meeting unless the shareholder objects at the beginning of the meeting to the holding of the meeting or the transaction of business at the meeting because of lack of notice or defective notice. By attending the meeting, the shareholder also waives any objection to consideration at the meeting of a particular matter not within the purpose or purposes described in the meeting notice unless the shareholder objects to considering the matter when it is presented.

Section 5. **Notice of Shareholder Business and Nominations.**

(a) The proposal of business to be considered by the shareholders at a meeting of the shareholders, including nominations of persons for election to the Board at an annual meeting of the shareholders, may be made (i) pursuant to the corporation's notice of meeting, (ii) by or at the direction of the Board or (iii) by any shareholder of the corporation who was a shareholder of record at the time of giving of notice provided for in this Section 5, who is entitled to vote at the meeting and who complies with the notice procedures set forth in this Section 5. As to matters sought to be included in any proxy card or proxy statement of the corporation, shareholders shall comply with Rule 14a-8 under the Securities Exchange Act of 1934, as amended (the "Exchange Act") regardless of whether the corporation has any class of equity securities registered under the Exchange Act. As to matters not sought to be included in any proxy statement of the corporation, subsection (b) of this Section 5 shall be the exclusive means for shareholders to make nominations or submit other business to be brought before a meeting of the shareholders.

(b) For nominations or other business to be properly brought before a meeting by a shareholder pursuant to this Section 5, the shareholder must have given timely notice thereof in writing to the Secretary of the corporation and such nomination or other business must otherwise be a proper matter for shareholder action. To be timely a shareholder's notice must be received by the Secretary at the principal executive offices of the corporation, in the case of an annual meeting, not less than ninety (90) nor more than one hundred twenty (120) calendar days prior to the first anniversary of the preceding year's annual meeting, or in the case of a special meeting, not more than ten (10) days after the day on which notice of the special meeting is first mailed to shareholders. In no event shall the public announcement of

an adjournment of a meeting commence a new time period for the giving of a shareholder's notice as described above. Such shareholder's notice shall set forth:

(i) as to each person whom the shareholder proposes to nominate for election or re-election as a director, (1) all information relating to such person that is required to be disclosed in solicitations of proxies for election of directors in an election contest, or is otherwise required, in each case, pursuant to Regulation 14A under the Exchange Act, including such person's written consent to being named in the proxy statement as a nominee and to serving as a director if elected, (2) a description of all Derivative Interests (as defined below) that have been entered into, as of the date of the notice, by or on behalf of such proposed nominee or any affiliate or associate thereof, such description to include (a) the class, series, and actual or notional number, principal amount or dollar amount of all securities of the corporation underlying or subject to such Derivative Interests, (b) the material economic terms of such Derivative Interests, and (c) the contractual counterparty for such Derivative Interests, and (3) a description of all direct and indirect compensation and other material monetary or other business agreements, arrangements and understandings during the past three (3) years, and any other material relationships, between or among such shareholder and beneficial owner, if any, on whose behalf the nomination is being made, and their respective affiliates and associates, or others acting in concert therewith, on the one hand, and each proposed nominee, and his or her respective affiliates and associates, or others acting in concert therewith, on the other hand, including, without limitation, all information that would be required to be disclosed pursuant to Rule 404 promulgated under Regulation S-K if the shareholder making the nomination and any beneficial owner on whose behalf the nomination is made, if any, or any affiliate or associate thereof or person acting in concert therewith, were the "registrant" for purposes of such rule and the nominee were a director or executive officer of such registrant;

(ii) as to any other business that the shareholder proposes to bring before the meeting, (1) a brief description of the business desired to be brought before the meeting, the reasons for conducting such business at the meeting and the text of the proposal or business (including the text of any resolutions proposed for consideration), (2) any material interest in such business of such shareholder and the beneficial owner, if any, or any affiliate or associate thereof, on whose behalf the proposal is made, (3) a description of all arrangements or understandings between the shareholder, or any affiliate or associate thereof, on the one hand, and any other person or persons (naming such person or persons), on the other hand, regarding the proposal, and (4) all other information relating to the proposal, the shareholder or any affiliate or associate thereof that would be required to be disclosed in filings with the Securities and Exchange Commission (the "SEC") in connection with the solicitation of proxies by the shareholder pursuant to Section 14 of the Exchange Act and the rules and regulations promulgated thereunder;

(iii) as to the shareholder giving the notice and the beneficial owner, if any, or any affiliate or associate thereof, on whose behalf the nomination or proposal is made, (1) the name and address of such shareholder, as they appear on the corporation's books, and of such beneficial owner, if any, and any affiliate or associate thereof, (2) the class and number of shares of the corporation which are, directly or indirectly, owned beneficially and of record by such shareholder and such beneficial owner, if any, and any affiliate or associate thereof, (3) any proxy, contract, arrangement, understanding, or relationship pursuant to which such shareholder or beneficial owner, if any, or any affiliate or associate thereof, has a right to vote any shares of any security of the corporation, (4) a description of all Derivative Interests that have been entered into as of the date of the notice by, or on behalf of, such shareholder or beneficial owner, if any, or by any affiliate or associate thereof, such description to include (a) the class, series, and actual or notional number, principal amount or dollar amount of all securities of the corporation underlying or subject to such Derivative Interests, (b) the material economic terms of such Derivative Interests, and (c) the contractual counterparty for such Derivative Interests, and (5) any other information relating to such shareholder and beneficial

directors in a contested election pursuant to Section 14 of the Exchange Act and the rules and regulations promulgated thereunder;

(iv) a description of all agreements, arrangements and understandings between such shareholder and beneficial owner, if any, or any affiliate or associate thereof, and any other person or persons (including their names) in connection with the proposal of such business by the shareholder;

(v) a representation that the shareholder is a holder of record of shares of the corporation, entitled to vote at such meeting, and intends to appear in person or by proxy at the meeting to propose such business; and

(vi) a representation as to whether the shareholder or the beneficial owner, if any, or any affiliate or associate thereof, is or intends to be part of a group that intends (1) to deliver a proxy statement and/or form of proxy to holders of at least the percentage of the corporation's outstanding capital share required to approve or adopt the proposal and/or (2) otherwise to solicit proxies from shareholders in support of such proposal.

(c) For purposes of these bylaws, "public announcement" shall mean disclosure in a press release or in a document publicly filed or furnished by the corporation with the SEC pursuant to Section 13, 14 or 15(b) of the Exchange Act, and the meaning of the term "group" shall be within the meaning ascribed to such term under Section 13(d)(3) of the Exchange Act.

(d) For purposes of these bylaws, "Derivative Interests" shall mean (i) any option, warrant, convertible security, appreciation right or similar right with an exercise, conversion or exchange privilege, or a settlement payment or mechanism, related to any security of the corporation, or any similar instrument with a value derived in whole or in part from the value of any security of the corporation, in any such case whether or not it is subject to settlement in any security of the corporation or otherwise and (ii) any arrangement, agreement or understanding (including any short position or any borrowing or lending of any securities) which includes an opportunity for the shareholder, or any affiliate or associate thereof, or any proposed nominee, or any affiliate or associate thereof, directly or indirectly, to profit or share in any profit derived from any increase or decrease in the value of any security of the corporation, to mitigate any loss or manage any risk associated with any increase or decrease in the value of any security of the corporation or to increase or decrease the number of securities of the corporation which such person is or will be entitled to vote or direct the vote, in any case whether or not it is subject to settlement in any security of the corporation or otherwise; provided, however, that Derivative Interests shall not include: (a) rights of a pledgee under a bona fide pledge of any security of the corporation unless such pledge has voting rights with respect to such security; (b) rights applicable to all holders of a class or series of securities of the corporation to receive securities of the corporation pro rata, or obligations to dispose of securities of the corporation, as a result of a merger, exchange offer or consolidation involving the corporation; (c) rights or obligations to surrender any number or principal amount of securities of the corporation, or have any number or principal amount of securities of the corporation withheld, upon the receipt or exercise of a derivative security issued pursuant to an employee benefit plan of the corporation or the receipt or vesting of any securities issued pursuant to an employee benefit plan of the corporation, in order to satisfy the exercise price or the tax withholding consequences of receipt, exercise, or vesting; (d) interests in broad-based index options, broad-based index futures, and broad-based publicly traded market baskets of shares approved for trading by the appropriate federal governmental authority; (e) interests or rights to participate in employee benefit plans of the corporation held by current or former directors, employees, consultants or agents of the corporation; or (f) options granted to an underwriter in a registered public offering for the purpose of satisfying over-allotments in such offering.

(e) Notwithstanding anything in these bylaws to the contrary, no business shall be conducted at a meeting of the shareholders by means of shareholder proposal and no person shall be eligible for election as a director by means of shareholder nomination except in accordance with the procedures set forth in this Section 5. The chairman of the Board or other person presiding at a meeting shall, if the facts warrant, determine that business was not properly brought before the meeting in accordance with the

provisions of this Section 5 and, if such person should so determine, he or she shall so declare to the meeting and any such business not properly brought before the meeting shall not be transacted.

Section 6. **Fixing of Record Date.**

(a) For the purpose of determining shareholders entitled to (i) notice of or vote at any meeting of shareholders or any adjournment thereof, (ii) receive distributions or share dividends, or (iii) demand a special meeting, or to make a determination of shareholders for any other proper purpose, the board of directors may fix a future date as the record date for any such determination of shareholders, such date in any case to be not more than seventy (70) days, and, in case of a meeting of shareholders, not less than ten (10) days, prior to the date on which the particular action requiring such determination of shareholders is to be taken. If no record date is fixed by the directors, the record date shall be the day before the date on which notice of the meeting is mailed to shareholders, or the date on which the resolution of the board of directors providing for a distribution is adopted, as the case may be. When a determination of shareholders entitled to vote at any meeting of shareholders is made as provided in this Section, such determination shall apply to any adjournment thereof unless the board of directors fixes a new record date, which it must do if the meeting is adjourned to a date more than one hundred twenty (120) days after the date fixed for the original meeting.

(b) Notwithstanding the above, the record date for determining the shareholders entitled to take action without a meeting or entitled to be given notice of action so taken shall be the date the corporation first received a writing upon which the action is taken. The record date for determining shareholders entitled to demand a special meeting shall be the date of the earliest of any of the demands pursuant to which the meeting is called.

Section 7. **Voting Lists.**

(a) The Secretary shall make available for inspection by any shareholder, at the earlier of ten (10) days before each meeting of shareholders or two (2) business days after notice of the meeting has been given and continuing through the meeting, a complete list of the shareholders entitled to be given notice of such meeting or any adjournment thereof. The list shall be arranged by voting groups and within each voting group by class or series of shares, shall be in alphabetical order within each class or series of shares, and shall show the address of and the number of shares of each class or series held by, each shareholder. This shareholder list shall be kept on file at the principal office of the corporation, or at a place (which shall be identified in the notice) in the city where the meeting will be held. Such list shall be available for inspection on written demand by any shareholder (including for the purpose of this Section 7 any holder of voting trust certificates) or his agent or attorney during regular business hours and during the period available for inspection. The original stock transfer books shall be prima facie evidence as to the shareholders entitled to examine such list or to vote at any meeting of shareholders.

(b) Any shareholder, his agent or attorney may copy the list during regular business hours and during the period it is available for inspection, provided (i) the shareholder has been a shareholder for at least three (3) months immediately preceding the demand or holds at least five percent (5%) of all outstanding shares of any class of shares as of the date of the demand, (ii) the demand is made in good faith and for a purpose reasonably related to the demanding shareholder's interest as a shareholder, (iii) the shareholder describes with reasonable particularity the purpose and the records the shareholder desires to inspect, (iv) the records are directly connected with the described purpose, and (v) the shareholder pays a reasonable charge covering the costs of labor and material for such copies, not to exceed the estimated cost of production and reproduction.

Section 8. Shares Held by Nominees. The board of directors may adopt by resolution a procedure whereby a shareholder of the corporation may certify in writing to the corporation that all or a portion of the shares registered in the name of such shareholder are held for the account of a specified person or persons. The resolution may set forth (i) the types of nominees to which it applies, (ii) the rights or privileges that the corporation will recognize in a beneficial owner, which may include rights and privileges other than voting, (iii) the manner in which the procedure may be used by the nominee, (iv) the information that shall be provided by the nominee when the

5

procedure is used, (v) the period for which the nominee's use of the procedure is effective, and (vi) such other provisions with respect to the procedure as the board deems necessary or desirable. Upon receipt by the corporation of a certificate complying with the procedure established by the board of directors, the persons specified in the certification shall be deemed, for the purpose or purposes set forth in the certification, to be the registered holders of the number of shares specified in place of the shareholder making the certification.

Section 9. Quorum and Manner of Acting.

(a) Unless otherwise provided in the articles of incorporation, a majority of the votes entitled to be cast on a matter by a voting group shall constitute a quorum of that voting group for action on the matter, but a quorum shall not consist of fewer than one-third of the votes entitled to be cast on the matter by the voting group. If less than a majority of such votes are represented at a meeting, a majority of the votes so represented may adjourn the meeting from time to time without further notice, for a period not to exceed one hundred twenty (120) days for any one adjournment. If a quorum is present at such adjourned meeting, any business may be transacted which might have been transacted at the meeting as originally noticed. The shareholders present at a duly organized meeting may continue to transact business until adjournment, notwithstanding the withdrawal of enough shareholders to leave less than a quorum, unless the meeting is adjourned and a new record date is set for the adjourned meeting.

(b) If a quorum exists, action on a matter, other than the election of directors, by a voting group is approved if the votes cast within the voting group favoring the action exceed the votes cast within the voting group opposing the action, unless a greater number of affirmative votes is required by law or the articles of incorporation.

Section 10. Proxies.

(a) At all meetings of shareholders, a shareholder may vote by proxy by signing an appointment form or similar writing, either personally or by his duly authorized attorney-in-fact. A shareholder may also appoint a proxy by transmitting or authorizing the transmission of a telegram, teletype, or other electronic transmission providing a written statement of the appointment to the proxy, a proxy solicitor, proxy support service organization, or other person duly authorized by the proxy to receive appointments as agent for the proxy, or to the corporation. The transmitted appointment shall set forth or be transmitted with written evidence from which it can be determined that the shareholder transmitted or authorized the transmission of the appointment. The proxy appointment form or similar writing shall be filed with the Secretary of the corporation before or at the time of the meeting. The appointment of a proxy is effective against the corporation when received by the corporation and is valid for eleven (11) months unless a different period is expressly provided in the appointment form or similar writing.

(b) Any complete copy, including an electronically transmitted facsimile, of an appointment of a proxy may be substituted for or used in lieu of the original appointment for any purpose for which the original appointment could be used.

(c) Revocation of a proxy does not affect the right of the corporation to accept the proxy's authority unless (i) the corporation had notice that the appointment was coupled with an interest and notice that such interest is extinguished is received by the Secretary or other officer or agent authorized to tabulate votes before the proxy exercises his authority under the appointment, or (ii) other notice of the revocation of the appointment is received by the Secretary or other officer or agent authorized to tabulate votes before the proxy exercises his authority under the appointment. Other notice of revocation may, in the discretion of the corporation, be deemed to include the appearance at a shareholders' meeting of the shareholder who granted the proxy and his voting in person on any matter subject to a vote at such meeting.

(d) The death or incapacity of the shareholder appointing a proxy does not affect the right of the corporation to accept the proxy's authority unless notice of the death or incapacity is received by the Secretary or other officer or agent authorized to tabulate votes before the proxy exercises his authority under the appointment.

6

(e) The corporation shall not be required to recognize an appointment made irrevocable if it has received a writing revoking the appointment signed by the shareholder (including a shareholder who is a successor to the shareholder who granted the proxy) either personally or by his attorney-in-fact, notwithstanding that the revocation may be a breach of an obligation of the shareholder to another person not to revoke the appointment.

(f) Subject to Section 11 and any express limitation on the proxy's authority appearing on the appointment form, the corporation is entitled to accept the proxy's vote or other action as that of the shareholder making the appointment.

Section 11. **Voting of Shares.**

(a) Each outstanding share shall be entitled to the number of votes specified in the Articles of Incorporation. Cumulative voting shall not be permitted in the election of directors or for any other purpose.

(b) At each election of directors, that number of candidates equaling the number of directors to be elected, having the highest number of votes cast in favor of their election, shall be elected to the board of directors.

(c) Except as otherwise ordered by a court of competent jurisdiction upon a finding that the purpose of this Section would not be violated in the circumstances presented to the court, the shares of the corporation are not entitled to be voted if they are owned, directly or indirectly, by a second corporation, domestic or foreign, and the first corporation owns, directly or indirectly, a majority of the shares entitled to vote for directors of the second corporation except to the extent the second corporation holds the shares in a fiduciary capacity.

(d) Redeemable shares are not entitled to be voted after notice of redemption is mailed to the holders and a sum sufficient to redeem the shares has been deposited with a bank, trust company or other financial institution under an irrevocable obligation to pay the holders the redemption price on surrender of the shares.

Section 12. **Corporation's Acceptance of Votes.**

(a) If the name signed on a vote, consent, waiver, proxy appointment, or proxy appointment revocation corresponds to the name of a shareholder, the corporation, if acting in good faith, is entitled to accept the vote, consent, waiver, proxy appointment or proxy appointment revocation and give it effect as the act of the shareholder. If the name signed on a vote, consent, waiver, proxy appointment or proxy appointment revocation does not correspond to the name of a shareholder, the corporation, if acting in good faith, is nevertheless entitled to accept the vote, consent, waiver, proxy appointment or proxy appointment revocation and to give it effect as the act of the shareholder if:

- (i) the shareholder is an entity and the name signed purports to be that of an officer or agent of the entity;
- (ii) the name signed purports to be that of an administrator, executor, guardian or conservator representing the shareholder and, if the corporation requests, evidence of fiduciary status acceptable to the corporation has been presented with respect to the vote, consent, waiver, proxy appointment or proxy appointment revocation;
- (iii) the name signed purports to be that of a receiver or trustee in bankruptcy of the shareholder and, if the corporation requests, evidence of this status acceptable to the corporation has been presented with respect to the vote, consent, waiver, proxy appointment or proxy appointment revocation;

(iv) the name signed purports to be that of a pledgee, beneficial owner or attorney-in-fact of the shareholder and, if the corporation requests, evidence acceptable to the corporation of the signatory's authority to sign for the shareholder has been presented with respect to the vote, consent, waiver, proxy appointment or proxy appointment revocation;

(v) two or more persons are the shareholder as co-tenants or fiduciaries and the name signed purports to be the name of at least one (1) of the co-tenants or fiduciaries, and the person signing appears to be acting on behalf of all the co-tenants or fiduciaries; or

(vi) the acceptance of the vote, consent, waiver, proxy appointment or proxy appointment revocation is otherwise proper under rules established by the corporation that are not inconsistent with this Section 12.

(b) The corporation is entitled to reject a vote, consent, waiver, proxy appointment or proxy appointment revocation if the Secretary or other officer or agent authorized to tabulate votes, acting in good faith, has reasonable basis for doubt about the validity of the signature on it or about the signatory's authority to sign for the shareholder.

(c) Neither the corporation nor its officers nor any agent who accepts or rejects a vote, consent, waiver, proxy appointment or proxy appointment revocation in good faith and in accordance with the standards of this Section 12 shall be liable in damages for the consequences of the acceptance or rejection.

Section 13. **Shareholder Action Without a Meeting.**

(a) Any action required or permitted to be taken at a meeting of the shareholders may be taken without a meeting if a written consent (or counterparts thereof) that sets forth the action so taken is signed by all of the shareholders entitled to vote with respect to the subject matter thereof and received by the corporation. Such consent shall have the same force and effect as a unanimous vote of the shareholders and may be stated as such in any document. Action taken under this Section 13 is effective as of the date the last writing necessary to effect the action is received by the corporation, unless all of the writing specify a different effective date, in which case such specified date shall be the effective date for such action. If any shareholder revokes his consent as provided for herein prior to what would otherwise be the effective date, the action proposed in the consent shall be invalid. The record date for determining shareholders entitled to take action without a meeting is the date the corporation first receives a writing upon which the action is taken.

(b) Any shareholder who has signed a writing describing and consenting to action taken pursuant to this Section 13 may revoke such consent by a writing signed by the shareholder describing the action and stating that the shareholder's prior consent thereto is revoked, if such writing is received by the corporation before the effectiveness of the action.

Section 14. **Meetings by Telecommunication.** Any or all of the shareholders may participate in an annual or special shareholders' meeting by, or the meeting may be conducted through the use of, any means of communication by which all persons participating in the meeting may hear each other during the meeting. A shareholder participating in a meeting by this means is deemed to be present in person at the meeting.

ARTICLE III. Board of Directors

Section 1. **General Powers.** All corporate powers shall be exercised by or under the authority of, and the business and affairs of the corporation shall be managed under the direction of its board of directors, except as otherwise provided in the Colorado Business Corporation Act or the articles of incorporation.

8

Section 2. **Number, Qualifications and Tenure.**

(a) The number of directors of the corporation shall be fixed from time to time by the board of directors, within a range of no less than three (3) or more than twenty-five (25). A director shall be a natural person who is eighteen (18) years of age or older. A director need not be a resident of Colorado or a shareholder of the corporation.

(b) Directors shall be elected at each annual meeting of shareholders. Each director shall hold office until the next annual meeting of shareholders following his election and thereafter until his successor shall have been elected and qualified. Directors shall be removed in the manner provided by the Colorado Business Corporation Act; however, shareholders may only remove directors for cause.

Section 3. **Vacancies.** Any director may resign at any time by giving written notice to the corporation. Such resignation shall take effect at the time the notice is received by the corporation unless the notice specifies a later effective date. Any vacancy on the board of directors may be filled (i) by the affirmative vote of the holders of a majority of the shares entitled to vote on the election of directors or (ii) by the board of directors. If the directors remaining in office constitute fewer than a quorum of the board, the directors may fill the vacancy by the affirmative vote of a majority of all the directors remaining in office. Unless otherwise provided in the articles of incorporation, if a vacant office was held by a director elected by a voting group of shareholders:

(a) If one or more of the remaining directors were elected by the same voting group, only such directors are entitled to vote to fill the vacancy if it is filled by directors, and they may do so by the affirmative vote of a majority of such directors remaining in office; and

(b) Only the holders of shares of that voting group are entitled to vote to fill the vacancy if it is filled by the shareholders.

If elected by the directors, the director shall hold office until the next annual shareholders' meeting at which directors are elected. If elected by the shareholders, the director shall hold office for the unexpired term of his predecessor in office; except that, if the director's predecessor was elected by the directors to fill a vacancy, the director elected by the shareholders shall hold office for the unexpired term of the last predecessor elected by the shareholders.

Section 4. **Regular Meetings.** A regular meeting of the board of directors shall be held without notice immediately after and at the same place as the annual meeting of shareholders. The board of directors may provide by resolution the time and place, either within or outside Colorado, for the holding of additional regular meetings without other notice.

Section 5. **Special Meetings.** Special meetings of the board of directors may be called by or at the request of the president or any two directors. The person or persons authorized to call special meetings of the board of directors may fix any place, either within or outside Colorado, as the place for holding any special meeting of the board of directors called by them.

Section 6. **Notice.**

(a) Regular meetings of the board of directors may be held without notice of the date, time, place or purpose of the meeting. Notice of any special meeting shall be given at least two (2) days prior to the meeting by written notice either personally delivered or mailed to each director at his business address, or by notice transmitted by telegraph, telex, electronically transmitted facsimile, electronic mail, or other form of wire or wireless communication. If mailed, such notice shall be deemed to be given and to be effective on the earlier of (i) three (3) days after such notice is deposited in the United States mail, properly addressed, with postage prepaid, or (ii) the date shown on the return receipt, if mailed by registered or certified mail return receipt requested. If notice is given by telex, electronically transmitted facsimile, electronic mail or other similar form of wire or wireless communication, such notice shall be deemed to be given and to be effective when sent, and with respect to a telegram, such notice shall be deemed to be given

9

and to be effective when the telegram is delivered to the telegraph company. If a director has designated in writing one or more reasonable addresses (including electronic mail addresses) or facsimile numbers for delivery of notice to him, notice sent by mail, telegraph, telex, electronically transmitted facsimile, electronic mail or other form of wire or wireless communication shall not be deemed to have been given or to be effective unless sent to such addresses or facsimile numbers, as the case may be.

(b) A director may waive notice of a meeting before or after the time and date of the meeting by a writing signed by such director. Such waiver shall be delivered to the corporation for filing with the corporate records. Further, a director's attendance at or participation in a meeting waives any required notice to him/her of the meeting unless (i) at the beginning of the meeting, or promptly upon the director's later arrival, the director objects to holding the meeting or transacting business at the meeting because of lack of notice or defective notice and does not thereafter

vote for or assent to action taken at the meeting, or (ii) if special notice was required for a particular purpose, the director objects to transacting business with respect to the purpose for which such special notice was required and does not thereafter vote for or assent to action taken at the meeting with respect to such purpose. Neither the business to be transacted at, nor the purpose of, any regular or special meeting of the board of directors need be specified in the notice or waive of notice of such meeting.

Section 7. **Quorum.** A majority of the number of directors fixed pursuant to Section 2 or, if no number is fixed, a majority of the number in office immediately before the meeting begins, shall constitute a quorum for the transaction of business at any meeting of the board of directors. If less than such majority is present at a meeting, a majority of the directors present may adjourn the meeting from time to time without further notice, for a period not to exceed sixty (60) days at any one adjournment.

Section 8. **Manner of Acting.** The act of the majority of the directors present at a meeting at which a quorum is present shall be the act of the board of directors.

Section 9. **Compensation.** Directors shall receive such compensation for their services as directors as may be determined by resolution of the board of directors. No such payment shall preclude any director from serving the corporation in any other capacity and receiving compensation therefore.

Section 10. **Presumption of Assent.** A director of the corporation who is present at a meeting of the board of directors or committee of the board at which action on any corporate matter is taken shall be presumed to have assented to the action taken unless (i) the director objects at the beginning of the meeting, or promptly upon his arrival, to the holding of the meeting or the transaction of business at the meeting and does not thereafter vote for or assent to any action taken at the meeting, (ii) the director contemporaneously requests that his dissent or abstention as to any specific action taken be entered in the minutes of the meeting, or (iii) the director causes written notice of his dissent or abstention as to any specific action to be received by the presiding officer of the meeting before its adjournment or by the corporation promptly after the adjournment of the meeting. A director may dissent to a specific action at a meeting, while assenting to others. The right to dissent to a specific action taken at a meeting of the board of directors or a committee of the board shall not be available to a director who voted in favor of such action.

Section 11. **Committees.**

(a) By resolution adopted by a majority of all the directors in office when the action is taken, the board of directors may designate from among its members an executive committee and one or more other committees, and appoint one or more members of the board of directors to serve on them. To the extent provided in the resolution, each committee shall have all the authority of the board of directors, except that no such committee shall have the authority to (i) authorize dividends or distributions, (ii) approve or propose to shareholders actions or proposals required by the Colorado Business Corporation Act to be approved by shareholders, (iii) fill vacancies on the board of directors or any committee thereof, (iv) amend articles of incorporation, (v) adopt, amend or repeal the bylaws, (vi) approve a plan of conversion or a plan of merger not requiring shareholder approval, (vii) authorize or approve the reacquisition of shares unless pursuant to a formula or method prescribed by the board of directors, or (viii) authorize or approve the issuance or sale of shares, or contract for the sale of shares or determine the designations and relative

10

rights, preferences and limitations of a class or series of shares, except that the board of directors may authorize a committee or officer to do so within limits specifically prescribed by the board of directors. The committee shall then have full power within the limits set by the board of directors to adopt any final resolution setting forth all preferences, limitations and relative rights of such class or series of shares and to authorize an amendment of the articles of incorporation stating the preferences, limitations and relative rights of a class or series for filing with the Secretary of State under the Colorado Business Corporation Act.

(b) Sections 4, 5, 6, 7, 8 and 12 of Article III, which govern meetings, notice, waiver of notice, quorum, voting requirements and action without a meeting of the board of directors, shall apply to committees and their members appointed under this Section 11.

(c) Neither the designation of any such committee, the delegation of authority to such committee, nor any action by such committee pursuant to its authority shall alone constitute compliance by any member of the board of directors or a member of the committee in question with his responsibility to conform to the standard of care set forth in Article IV of these bylaws.

Section 12. **Director Action Without a Meeting.** Any action required or permitted to be taken at a meeting of the directors or any committee designated by the board of directors may be taken without a meeting if a written consent (or counterparts thereof) that sets forth the action so taken is signed by all of the directors entitled to vote with respect to the action taken. Such consent shall have the same force and effect as a unanimous vote of the directors or committee members and may be stated as such in any document. Unless the consent specifies a different effective date, action taken under this Section 12 is effective at the time the last director signs a writing describing the action taken, unless, before such time, any director has revoked his consent by a writing signed by the director and received by the president or the Secretary of the corporation.

Section 13. **Telephonic Meetings.** The board of directors may permit any director (or any member of a committee designated by the board) to participate in a regular or special meeting of the board of directors or a committee thereof through the use of any means of communication by which all directors participating in the meeting can hear each other during the meeting. A director participating in a meeting in this manner is deemed to be present in person at the meeting.

ARTICLE IV. Standard of Care.

A director or officer shall perform his duties as a director, including without limitation any duties as a member of any committee of the board, in good faith, in a manner he reasonably believes to be in the best interests of the corporation, and with the care an ordinarily prudent person in a like position would exercise under similar circumstances. In performing his/her duties, a director or officer shall be entitled to rely on information, opinions, reports or statements, including financial statements and other financial data, in each case prepared or presented by the persons herein designated. However, such officer or director shall not be considered to be acting in good faith if such officer or director has knowledge concerning the matter in question that makes such reliance unwarranted.

A director or officer shall not be liable to the corporation or its shareholders for any action such director or officer takes or omits to take as a director or officer if, in connection with such action or omission, he performs his duties in compliance with this Article IV. The designated persons on whom a director

is entitled to rely are (i) one or more officers or employees of the corporation whom the director or officer reasonably believes to be reliable and competent in the matters presented, (ii) legal counsel, public accountant, or other person as to matters that the director or officer reasonably believes to be within such person's professional or expert competence, or (iii) in the case of a director, a committee of the board of directors on which the director or officer does not serve if the director reasonably believes the committee merits confidence.

ARTICLE V. Officers and Agents

Section 1. **General.** The officers of the corporation shall be a president, one or more vice presidents, a secretary and a treasurer, each of whom shall be a natural person eighteen (18) years of age or older. The board of directors or an officer or officers authorized by the board may appoint such other officers, assistant officers,

11

committees and agents, including a chairman of the board, chief executive officer, chief financial officer, chief accounting officer, assistant secretaries and assistant treasurers, as they may consider necessary. The board of directors or the officer or officers authorized by the board shall from time to time determine the procedure for the appointment of officers, their term of office, their authority and duties and their compensation. One person may hold more than one office. In all cases where the duties of any officer, agent or employee are not prescribed by the bylaws or by the board of directors, such officer, agent or employee shall follow the orders and instructions of the president of the corporation.

Section 2. **Appointment and Term of Office.** The officers of the corporation shall be appointed by the board of directors at each annual meeting of the board held after each annual meeting of the shareholders. If the appointment of officers is not made at such meeting or if an officer or officers are to be appointed by another officer or officers of the corporation, such appointments shall be made as soon thereafter as conveniently may be. Each officer shall hold office until the first of the following occurs: his successor shall have been duly appointed and qualified, his death, his resignation, or his removal in the manner provided in Section 3.

Section 3. **Resignation and Removal.**

(a) An officer may resign at any time by giving written notice of resignation to the corporation. The resignation is effective when the notice is received by the corporation unless the notice specifies a later effective date.

(b) Any officer or agent may be removed at any time with or without cause by the board of directors or an officer or officers authorized by the board. Such removal does not affect the contract rights, if any, of the corporation or of the person so removed. The appointment of an officer or agent shall not in itself create contract rights.

Section 4. **Vacancies.** A vacancy in any office, however occurring, may be filled by the board of directors, or by the officer or officers authorized by the board, for the unexpired portion of the officer's term. If an officer resigns and his resignation is made effective at a later date, the board of directors, or officer or officers authorized by the board, may permit the officer to remain in office until the effective date and may fill the pending vacancy before the effective date if the board of directors or officer or officers authorized by the board provide that the successor shall not take office until the effective date. In the alternative, the board of directors, or officer or officers authorized by the board of directors, may remove the officer at any time before the effective date and may fill the resulting vacancy.

Section 5. **President.** Subject to the direction and supervision of the board of directors, the president shall be the chief executive officer of the corporation, and shall have general and active control of its affairs and business and general supervision of its officers, agents and employees. Unless otherwise directed by the board of directors, the president shall attend in person or by substitute appointed by him, or shall execute on behalf of the corporation written instruments appointing a proxy or proxies to represent the corporation, at all meetings of the stockholders of any other corporation in which the corporation holds any stock. On behalf of the corporation, the president may in person or by substitute or by proxy execute written waivers of notice and consents with respect to any such meetings. At all such meetings and otherwise, the president, in person or by substitute or proxy, may vote the stock held by the corporation, execute written consents and other instruments with respect to such stock, and exercise any and all rights and powers incident to the ownership of said stock, subject to the instructions, if any, of the board of directors. The president shall have custody of the treasurer's bond, if any.

Section 6. **Vice Presidents.** The vice presidents shall assist the president and shall perform such duties as may be assigned to them by the president or by the board of directors. In the absence of the president, the vice president, if any (or, if more than one, the vice presidents in the order designated by the board of directors, or if the board makes no such designation, then the vice president designated by the president, or if neither the board nor the president makes any such designation, the senior vice president as determined by first election to that office), shall have the powers and perform the duties of the president.

12

Section 7. **Secretary.**

(a) The Secretary shall (i) prepare and maintain as permanent records the minutes of the proceedings of the shareholders and the board of directors, a record of all actions taken by the shareholders or board of directors without a meeting, a record of all actions taken by a committee of the board of directors in place of the board of directors on behalf of the corporation, and a record of all waivers of notice of meetings of shareholders and of the board of directors or any committee thereof, (ii) see that all notices are duly given in accordance with the provisions of these bylaws and as required by law, (iii) serve as custodian of the corporate records and of the seal of the corporation and affix the seal to all documents when authorized by the board of directors, (iv) keep at the corporation's registered office or principal place of business a record containing the names and addresses of all shareholders in a form that permits preparation of a list of shareholders arranged by voting group and by class or series of shares within each voting group, that is alphabetical within each class or series and that shows the address of, and the number of shares of each class or series held by, each shareholder, unless such a record shall be kept at the office of the corporation's transfer agent or registrar, (v) maintain at the corporation's principal office the originals or copies of the corporation's articles of incorporation, bylaws, minutes of all shareholders' meetings and records of all action taken by shareholders without a meeting for the past three years, all written communications within the past three years to shareholders as a group or to the holders of any class or series of shares as a group, a list of the names and business addresses of the current directors

and officers, a copy of the corporation's most recent corporate report filed with the Secretary of State, and financial statements showing in reasonable detail the corporation's assets and liabilities and results of operations for the last three years, (vi) have general charge of the stock transfer books of the corporation, unless the corporation has a transfer agent, (vii) authenticate records of the corporation, and (viii) in general, perform all duties incident to the office of secretary and such other duties as from time to time may be assigned to him by the president or by the board of directors. Assistant secretaries, if any, shall have the same duties and powers, subject to supervision by the Secretary. The directors and/or shareholders may however respectively designate a person other than the Secretary or assistant secretary to keep the minutes of their respective meetings.

(b) Any books, records, or minutes of the corporation may be in written form or in any form capable of being converted into written form within a reasonable time.

Section 8. **Treasurer.**

(a) The treasurer shall be the principal financial officer of the corporation, shall have the care and custody of all funds, securities, evidences of indebtedness and other personal property of the corporation and shall deposit the same in accordance with the instructions of the board of directors. He shall receive and give receipts and acquaintances for money paid in on account of the corporation, and shall pay out of the corporation's funds on hand all bills, payrolls and other just debts of the corporation of whatever nature upon maturity. He shall perform all other duties incident to the office of the treasurer and, upon request of the board, shall make such reports to it as may be required at any time. He shall, if required by the board, give the corporation a bond in such sums and with such sureties as shall be satisfactory to the board, conditioned upon the faithful performance of his duties and for the restoration to the corporation of all books, papers, vouchers, money and other property of whatever kind in his possession or under his control belonging to the corporation. He shall have such other powers and perform such other duties as may from time to time be prescribed by the board of directors or the president. The assistant treasurers, if any, shall have the same powers and duties, subject to the supervision of the treasurer.

(b) The treasurer shall also be the principal accounting officer of the corporation, unless otherwise designated by the board of directors. He shall prescribe and maintain the methods and systems of accounting to be followed, keep complete books and records of account as required by the Colorado Business Corporation Act, prepare and file all local, state and federal tax returns, prescribe and maintain an adequate system of internal audit and prepare and furnish to the president and the board of directors statements of account showing the financial position of the corporation and the results of its operations.

Section 9. **Delegation of Duties.** Whenever an officer is absent, or whenever, for any reason, the board of directors may deem it desirable, the board of directors may delegate the powers and duties of an officer to any other officer or officers or to any director or directors.

ARTICLE VI. Stock

Section 1. **Certificates.** The board of directors shall be authorized to issue any of its classes of shares with or without certificates. If the shares are represented by certificates, such shares shall be represented by consecutively numbered certificates signed, either manually or by facsimile, in the name of the corporation by one or more persons designated by the board of directors. In case any officer who has signed or whose facsimile signature has been placed upon such certificate shall have ceased to be such officer before such certificate is issued, such certificate may nonetheless be issued by the corporation with the same effect as if he were such officer at the date of its issue. Certificates of stock shall be in such form and shall contain such information consistent with law as shall be prescribed by the board of directors. If shares are not represented by certificates, within a reasonable time following the issue or transfer of such shares, the corporation shall send the shareholder a complete written statement of all of the information required to be provided to holders of uncertificated shares by the Colorado Business Corporation Act.

Section 2. **Lost Certificates.** In case of the alleged loss, destruction or mutilation of a certificate of stock, the board of directors may direct the issuance of a new certificate in lieu thereof upon such terms and conditions in conformity with law as the board may prescribe. The board of directors may in its discretion require an affidavit of lost certificate and/or a bond in such form and amount and with such surety as it may determine before issuing a new certificate.

Section 3. **Transfer of Shares.**

(a) Upon surrender to the corporation or to a transfer agent of the corporation of a certificate of stock duly endorsed or accompanied by proper evidence, as requested by the corporation, of succession, assignment or authority to transfer, and receipt of such documentary stamps as may be required by law and evidence of compliance with all applicable securities laws and other restrictions, the corporation shall issue a new certificate to the person entitled thereto, and cancel the old certificate. Every such transfer of stock shall be entered on the stock books of the corporation which shall be kept at its principal office or by the person and the place designated by the board of directors (including the corporation's transfer agent).

(b) Except as otherwise expressly provided in Article II, Sections 7 and 11, and except for the assertion of dissenters' rights to the extent provided in Article 113 of the Colorado Business Corporation Act, the corporation shall be entitled to treat the registered holder of any shares of the corporation as the owner thereof for all purposes, and the corporation shall not be bound to recognize any equitable or other claim to, or interest in, such shares or rights deriving from such shares on the part of any person other than the registered holder, including without limitation any purchaser, assignee or transferee of such shares or rights deriving from such shares, unless and until such other person becomes the registered holder of such shares, whether or not the corporation shall have either actual or constructive notice of the claimed interest of such other person.

Section 4. **Transfer Agent, Registrars and Paying Agents.** The board may at its discretion appoint one or more transfer agents, registrars and agents for making payment upon any class of stock, bond, debenture or other security of the corporation. Such agents and registrars may be located either within or outside Colorado. They shall have such rights and duties and shall be entitled to such compensation as may be agreed.

ARTICLE VII. Indemnification of Certain Persons

Section 1. **Indemnification.**

whether civil, criminal, administrative or investigative, and whether formal or informal, by reason of the fact that he is or was a director, officer, employee, fiduciary or agent of the corporation, or is or was serving at the request of the corporation as a director, officer, agent, associate, employee, fiduciary, manager, member, partner, promotor, or trustee, or any similar position, of any foreign or domestic profit or nonprofit corporation or of any partnership, joint venture, trust, profit or nonprofit unincorporated association, limited liability company, or other enterprise, entity, or employee benefit plan. The corporation shall indemnify any Proper Person against reasonably incurred expenses (including attorneys’ fees), judgments, penalties, fines (including any excise tax assessed with respect to an employee benefit plan) and amounts paid in settlement reasonably incurred by him in connection with such action, suit or proceeding if it is determined by the groups set forth in Section 4 of this Article that he conducted himself in good faith and that he reasonably believed (i) in the case of conduct in his official capacity with the corporation, that his conduct was in the corporation’s best interests, or (ii) in all other cases (except criminal cases), that his conduct was at least not opposed to the corporation’s best interests, or (iii) in the case of any criminal proceeding, that he had no reasonable cause to believe his conduct was unlawful. A Proper Person will be deemed to be acting in his official capacity while acting as a director, officer, employee or agent on behalf of this corporation and not while acting on this corporation’s behalf for some other entity.

(b) No indemnification shall be made under this Article VII to a Proper Person with respect to any claim, issue or matter in connection with a proceeding by or in the right of a corporation in which the Proper Person was adjudged liable to the corporation or in connection with any proceeding charging that the Proper Person derived an improper personal benefit, whether or not involving action in an official capacity, in which he was adjudged liable on the basis that he derived an improper personal benefit. Further, indemnification under this Section in connection with a proceeding brought by or in the right of the corporation shall be limited to reasonable expenses, including attorneys’ fees, incurred in connection with the proceeding.

(c) The term “proceeding” in this Article VII means any threatened, pending, or completed action, suit, or proceeding, whether civil, criminal, administrative, or investigative and whether formal or informal. The term “party” in this Article VII includes a person who was, is, or is threatened to be made a named defendant or respondent in a proceeding. The term “official capacity”, “expenses”, “liability” shall have the meaning given it in the Colorado Business Corporation Act. “Proper Person,” in the case of a director or officer, includes, unless the context requires otherwise, the estate or personal representative of a deceased Proper Person.

Section 2. **Right to Indemnification.** The corporation shall indemnify any Proper Person who was wholly successful, on the merits or otherwise, in defense of any action, suit, or proceeding as to which he was entitled to indemnification under Section 1 of this Article VII against reasonable expenses (including attorneys’ fees) incurred by him in connection with the proceeding without the necessity of any action by the corporation other than the determination in good faith that the defense has been wholly successful.

Section 3. **Effect of Termination of Action.** The termination of any action, suit or proceeding by judgment, order, settlement or conviction, or upon a plea of nolo contendere or its equivalent shall not of itself create a presumption that the person seeking indemnification did not meet the standards of conduct described in Section 1 of this Article VII. Entry of a judgment by consent as part of a settlement shall not be deemed an adjudication of liability, as described in Section 2 of this Article VII.

Section 4. **Groups Authorized to Make Indemnification Determination.** Except where there is a right to indemnification as set forth in Sections 1 or 2 of this Article or where indemnification is ordered by a court in Section 5, any indemnification shall be made by the corporation only as authorized in the specific case upon a determination by a proper group that indemnification of the Proper Person is permissible under the circumstances because he has met the applicable standards of conduct set forth in Section 1 of this Article. This determination shall be made by the board of directors by a majority vote of those present at a meeting at which a quorum is present, which quorum shall only include those directors not parties to the proceeding (“Quorum”). If a Quorum cannot be obtained, the determination shall be made by a majority vote of a committee of the board of directors designated by the board, which committee shall consist of two or more directors not parties to the proceeding, except that directors who are parties to the proceeding may participate in the designation of directors for the committee. If a Quorum of

the board of directors cannot be obtained and the committee cannot be established, or even if a Quorum is obtained or the committee is designated and a majority of the director’s constituting such Quorum or committee so directs, the determination shall be made by (i) independent legal counsel selected by a vote of the board of directors or the committee in the manner specified in this Section 4 or, if a Quorum of the full board of directors cannot be obtained and a committee cannot be established, by independent legal counsel selected by a majority vote of the full board (including directors who are parties to the action) or (ii) a vote of the shareholders.

Section 5. **Court-Ordered Indemnification.** Any Proper Person may apply for indemnification to the court conducting the proceeding or to another court of competent jurisdiction for mandatory indemnification under Section 2 of this Article, including indemnification for reasonable expenses incurred to obtain court-ordered indemnification. If the court determines that the Proper Person is entitled to mandatory indemnification under the Colorado Business Corporation Act, the court shall order indemnification, in which case, the court shall also order the corporation to pay the Proper Person’s reasonable expenses incurred to obtain the court-ordered indemnification. If the court determines that such Proper Person is fairly and reasonably entitled to indemnification in view of all the relevant circumstances, whether or not he met the standards of conduct set forth in Section 1 of this Article or was adjudged liable in the proceeding, the court may order such indemnification as the court deems proper except that if the Proper Person has been adjudged liable, indemnification shall be limited to reasonable expenses incurred in connection with the proceeding and reasonable expenses incurred to obtain court-ordered indemnification.

Section 6. **Advance of Expenses.** Reasonable expenses (including attorneys’ fees) incurred in defending an action, suit or proceeding as described in Section 1 may be paid by the corporation to any Proper Person in advance of the final disposition of such action, suit or proceeding upon receipt of (i) a written affirmation of such Proper Person’s good faith belief that he has met the standards of conduct prescribed by Section 1 of this Article VII, (ii) a written undertaking, executed personally or on the Proper Person’s behalf, to repay such advances if it is ultimately determined that such Proper Person did

not meet the prescribed standards of conduct (the undertaking shall be an unlimited general obligation of the Proper Person but need not be secured and may be accepted without reference to financial ability to make repayment), and (iii) a determination is made by the proper group (as described in Section 4 of this Article VII) that the facts as then known to the group would not preclude indemnification. Determination and authorization of payments shall be made in the same manner specified in Section 4 of this Article VII.

Section 7. **Witness Expenses.** The sections of this Article VII do not limit the corporation’s authority to pay or reimburse expenses incurred by a director in connection with an appearance as a witness in a proceeding at a time when he has not been made a named defendant or respondent in the proceeding.

Section 8. **Report to Shareholders.** Any indemnification of or advance of expenses to a director in accordance with this Article VII, if arising out of a proceeding by or on behalf of the corporation, shall be reported in writing to the shareholders with or before the notice of the next shareholders’ meeting. If the next shareholder action is taken without a meeting at the instigation of the board of directors, such notice shall be given to the shareholders at or before the time the first shareholder signs a writing consenting to such action.

ARTICLE VIII. Provision of Insurance

By action of the board of directors, notwithstanding any interest of the directors in the action, the corporation may purchase and maintain insurance, in such scope and amounts as the board of directors deems appropriate, on behalf of any person who is or was a director, officer, employee, fiduciary or agent of the corporation, or who, while a director, officer, employee, fiduciary or agent of the corporation, is or was serving at the request of the corporation as a director, officer, partner, trustee, employee, fiduciary or agent of any other foreign or domestic corporation or of any partnership, joint venture, trust, profit or nonprofit unincorporated association, limited liability company or other enterprise, entity, or employee benefit plan, against any liability asserted against, or incurred by, him in that capacity or arising out of his status as such, whether or not the corporation would have the power to indemnify him against such liability under the provisions of Article VII or applicable law. Any such insurance may be procured from any insurance company designated by the board of directors of the corporation, whether such insurance company is formed under the laws of Colorado or any other jurisdiction of the United States or elsewhere, including any insurance company in which the corporation has an equity interest or any other interest, through stock ownership or otherwise.

16

ARTICLE IX. Exclusive Forum

Unless the corporation consents in writing to the selection of an alternative forum, any state or federal court located in Denver County in the State of Colorado shall be the sole and exclusive forum for (a) any actual or purported derivative action or proceeding brought on behalf of the corporation, (b) any action asserting a claim of breach of a fiduciary duty owed by any current or former director, officer, or other employee or agent of the corporation to the corporation or the corporation’s shareholders or creditors, including a claim alleging the aiding and abetting of such a breach of fiduciary duty, (c) any action asserting a claim against the corporation or any current or former director, officer, or other employee or agent of the corporation arising pursuant to any provision of the Colorado Business Corporation Act, the articles of incorporation, or the bylaws of the corporation (as any of the foregoing may be amended from time to time), or (d) any action asserting a claim against the corporation or any current or former director, officer, or other employee or agent of the corporation governed by the internal affairs doctrine, including any action to interpret, apply, enforce or determine the validity of any provision of the Colorado Business Corporation Act, the articles of incorporation, or the bylaws of the corporation (as any of the foregoing may be amended from time to time).

ARTICLE X. Miscellaneous

Section 1. **Seal.** The corporate seal of the corporation shall be circular in form and shall contain the name of the corporation and the words, “Seal, Colorado.”

Section 2. **Fiscal Year.** The fiscal year of the corporation shall be as established by the board of directors.

Section 3. **Amendments.** Subject to repeal or change by action of the shareholders, the Board of Directors may amend, supplement or repeal these bylaws or adopt new bylaws, and all such changes shall affect and be binding upon the holders of all shares heretofore as well as hereafter authorized, subscribed for or offered.

Section 4. **Gender.** The masculine gender is used in these bylaws as a matter of convenience only and shall be interpreted to include the feminine and neuter genders as the circumstances indicate.

Section 5. **Conflicts.** In the event of any irreconcilable conflict between these bylaws and either the corporation’s articles of incorporation or applicable law, the latter shall control.

Section 6. **Definitions.** Except as otherwise specifically provided in these bylaws, all terms used in these bylaws shall have the same definition as in the Colorado Business Corporation Act.

Adopted:

/s/ Lene Simnioniw
Secretary

March 28, 2018
Date
